t!
es
es
tee

de out:
er front of
s and fine
. Nots some
and tailored

utee inside out:
with the broadest guar-
antee of satisfaction ever
put behind a suit of
clothes.

rices inside out:
—and read a story of
economic achievement
without parallel in the
clothing business!

$35 GUARANTEED SUITS and TOP-COATS
$30 GUARANTEED SUITS and TOP-COATS
$25 GUARANTEED SUITS and TOP-COATS
$35
ARK

REMEMBER THIS
A smile is good in any
language.

DESTINY

The Los Angeles Times

"Sail on, sail on, and on and on."

In Three Parts — 44 Pages
PART I — TELEGRAPH SHEET — 12 PAGES

GREATER SOUTHERN CALIFORNIA

WEDNESDAY MORNING, JUNE 29, 1927. C

DAILY, 5 CENTS. SUNDAY, 10 CENTS.

Liberty Under Law—Equal Rights—True Industrial Freedom

REDS SEEK NEGRO AID

New Blow Aimed at America

Soviets Working Through Organization in Chicago to Spread Propaganda

Colored Leaders Educated in Bolshevism at Moscow and Sent Back Here

BY M. JAY RACUSIN

[Copyright, 1927, by New York Tribune, Inc.]

NEW YORK, June 28. (Exclusive) The flame of Bolshevism, kindled by Lenin and threatening at one time to set all Europe ablaze, is being silently centered upon the United States through the instrument of the American negro. It is a phase of the Russian soviet's scheme for converting other nationalities into the ranks of the Communists of which heretofore there had been little inkling, but substantial details of which the Herald-Tribune through investigations is now able to put into print for the first time.

The Reds' plan, as outlined by authoritative sources, is simple enough. It embraces the establishment of an organization among the negroes here to function as a clearing-house for Bolshevik propaganda among the members of the race, the selection of certain individuals among them for transportation to Moscow for thorough instruction there in the doctrines and theories of Communism, their early return, and activity to bring the whole negro population finally under the influence of their leaders and through them eventually to strike an effective blow at the government.

SCHEME REFERRED TO

It was undoubtedly this scheme to which Zinoviev referred when he told the Third Internationale at Moscow in March of last year that the Communistine method adopted for America would concentrate gradually with greater and greater power.

The organization that was to function as a clearinghouse for its propaganda had been formed. It was known as the American Negro Labor Congress with headquarters in Chicago and a publication called the Negro Champion serving as its organ. Groups of negroes already have been chosen from a number of cities for intensive instruction in a special college in Moscow called the University of Far-Eastern Peoples. The courses range from one to three years. A few of these individuals have returned and are actively working among the negroes of the country to make each one a Bolshevik of them. Others are still in the land of the Kremlin, finishing their training or awaiting instruction from the Red chiefs for their return.

TWO NEGROES AT HEAD

The leaders of the scheme here are Richard B. Moore and Lovett Fort-Whiteman, negroes, both formerly of New York, but now of Chicago. Fort-Whiteman was the first organizer under whom the Communistic activities were started. A letterhead of the

(Continued on Page 2, Column 7)

NEW RULERS FOR ISLES

Coolidge Favors Civil Control

President Thinks Interior Department Should Look After Possessions

Conference With Gen. Wood Gives Encouragement on Filipino Affairs

RAPID CITY (S. D.) June 28. (AP) Establishment of a central bureau for administration of all insular possessions under control of a civil department of the government, rather than the Army and Navy, is favored by President Coolidge.

Following a brief discussion of this proposition with Gov.-Gen. Wood of the Philippines at his Black Hills residence, the President believes the Department of Interior would be a proper department to take over this work.

While he has no criticism of the present administration by the Army and Navy of the insular possessions he feels the functions of these departments is one of national defense and that the possessions are deserving of administration by a civil branch of the government. The government reorganization commission recommended placing the possessions under the State Department, but the President thinks the Interior Department is more adaptable for this.

COOLIDGE ENCOURAGED

Mr. Coolidge is greatly encouraged over conditions in the Philippines as a result of his conference with Gen. Wood, and also is confident that the Governor-General will be strong enough to resume his duties in the fall.

Coming to his offices at 8:30 o'clock today the President announced the appointment of Walter O. Woods of Kansas as Register of the Treasury to succeed Harley V. Speelman, resigned. Mr. Woods has been in the Treasury service.

Advised that Secretary Davis of the Labor Department would be in St. Paul this week, Mr. Coolidge directed that he be invited to come here if convenient with his plans. He also expects Mr. Hoover to visit here either on his way to or return from California.

NO CABINET CALL

Otherwise no engagements have been made for Cabinet officers and the President sees no need for conference with either Secretary Kellogg or Secretary Wilbur regarding the Geneva naval armaments conference which he is watching silently, lest comment by him during the negotiations be misconstrued. No moves by himself in respect to the conference are contemplated.

Further requests for whole holidays on Saturdays for government employees have come to the President, but he has gone as far as he intends in extending the half holidays on Saturday from the first of June through September. If further holidays are to be granted he feels it is up to Congress to advise it.

WOOD TO RETURN AS PHILIPPINES CHIEF

NEW YORK, June 28. (AP)—Maj.-Gen. Wood announced definitely to newspaper men this afternoon that he will return to the Philippines as Governor-General, notwithstanding

(Continued on Page 2, Column 8)

We're Satisfied With Our Navy's Arms as Is!

VANDERBILT GIRL ELOPES IN NEW YORK

Grace Weds H. G. Davis, III, Mining Engineer, While Parents Seek Titled Match

NEW YORK, June 28. (Exclusive) Miss Grace Vanderbilt, 27-year-old daughter of Brig.-Gen. and Mrs. Cornelius Vanderbilt, and Henry Gassaway Davis III, a mining engineer, were married this afternoon in the chapel of the Marriage Bureau in the Municipal Building.

The wedding was a surprise to society and was a shock to Gen. and Mrs. Vanderbilt, who had opposed the match and had declined to issue a formal announcement of the couple's engagement. Cornelius Vanderbilt, Jr., brother of the bride, revealed that his mother had wished Miss Vanderbilt to marry a titled Englishman and that the elopement was decided on for that reason.

Except for the bride's brother and two witnesses required by law, none of the relatives or friends of the couple was told the wedding would take place. Miss Vanderbilt did not notify her parents until after the ceremony, when she telephoned her mother. Mr. Davis also telephoned his mother, who is Mrs. Armstead Davis, at her home in Washington, D. C., after the wedding.

Deputy City Clerk McCormick performed the ceremony. The only witnesses were Col. Henry Howell Armstead, an uncle of Mr. Davis, and Patrolman Patrick Kelly, who is assigned to duty at the Marriage License Bureau.

A religious ceremony was performed late tonight at the Little Church Around the Corner. The two witnesses were Col. Armstead and the night watchman, Edward Owen. They left the church almost immediately after the ceremony and made plans to leave for Canada on a train departing within a few hours.

Information about the marriage was refused at Gen. Vanderbilt's home, where it was said Gen Vanderbilt and Mrs. Vanderbilt both were "out," and would have no statement to make.

Drew Rallies Slightly After Having Relapse

SAN FRANCISCO, June 28. (AP)—John Drew, 73 years of age, veteran actor, who has been ill at a hospital here since May 31, last, rallied slightly today after suffering a relapse, and tonight was continuing his brave fight against the arthritis which attacked him while he was playing an engagement in Portland, Or.

Drew has several times during his long illness been reported at the point of death and, although he has rallied each time, the struggle back to life left him weaker than before. Extreme weakness characterizes his condition at present.

Manitoba Vote Splits on How it Wants Beer

WINNIPEG (Man.) June 28. (AP)—At 9:30 o'clock reports tonight from the rural constituencies in the legislative elections, at which the electors also voted on the question of modification of the present Manitoba liquor law, showed the country in favor of "beer by the bottle." In the cities "beer by the glass" was favored.

Victory for the progressive government under the leadership of John Bracken seemed assured.

Election of five Cabinet ministers who figured in straight party contests had been conceded at 8 o'clock, while the government standard bearers had carried three other seats and were leading in at least fifteen other constituencies. At that hour the Conservatives had elected four members.

Oregon Beating State's Income Tax Proposal

PORTLAND (Or.) June 28. (AP)—First returns from today's special State election showed a vote of three to one against the proposed State income tax, the principal issue.

STRESEMANN IN NORWAY

OSLO, June 28. (Exclusive)—The German Foreign Minister, Dr. Gustav Stresemann, arrived today and was received by Premier Lykke and government leaders. Dr. Stresemann will deliver his speech of acceptance of the Nobel award tomorrow in the presence of King Haakon.

TEST YOUR KNOWLEDGE

How closely do you follow business and finance? Test your fund of information by following the questions and their answers that will appear every day in the

Financial Section

of the

Los Angeles Times

Commencing Tomorrow

DEATH ENDS SPEED DASH FROM EAST

Autoist Racing Here from Chicago Killed and Father Badly Hurt in Crash

COUNCIL GROVE (Kan.) June 28. (AP)—Samuel Klein of Chicago was killed and his father, Morris Klein, was injured seriously tonight when the motor car in which they were attempting to clip seven hours from train time between Chicago and Los Angeles crashed into the siderail of a concrete culvert ten miles east of here on the Santa Fe trail.

The elder Klein is not expected to live. He suffered a broken leg, broken arm and internal injuries. He was rushed to the Council Grove Hospital and placed on the operating table.

Witnesses said the car was traveling at a high rate of speed. It was demolished.

Samuel Klein was president of Klein & Co., jewelers of Chicago and Milwaukee.

The Kleins left Chicago at 3 o'clock this morning planning to cover half the 2440-mile route at a speed of sixty miles an hour and reach the Pacific Coast in time for breakfast Thursday morning.

The start of the race to the Coast was made under the auspices of the Automobile Association of America and was checked at various points along the route by A.A.A. officials.

KANSAS CITY, June 28. (AP)—Samuel Klein, Chicago, killed at Council Grove, Kan., tonight when the motor car in which he and his father, Morris Klein, were attempting to beat train time to Los Angeles by seven hours, was four minutes ahead of schedule when he sped by Kansas City today. The car was checked here by A.A.A. officials at 2:11 p.m. The schedule was 2:15 p.m.

Fannie Brice and Miss Talmadge Take Paris Flat

[Copyright, 1927, by Chicago Tribune]

PARIS, June 28. (Exclusive)—Fannie Brice (Mrs. Nicky Arnstein) and Norma Talmadge (Mrs. Joseph Schenck) have taken a handsome apartment in the aristocratic Rue De Verneuil over the left bank of the Seine, overlooking the chimney pots of the historic Quartier St. Germain. Although they have thus established residence in Paris, Miss Brice and Miss Talmadge deny they are thinking about filing suits for divorce. Miss Talmadge has gone to Switzerland for a few days, but is expected back momentarily.

Arizona Floods Halt Traffic on National Road

HOLBROOK (Ariz.) June 28. (AP)—Two bridges of the National Old Trails highway between Winslow and Holbrook were washed out by heavy rains in this section during the last two days. Tourist travel has been tied up almost completely, county officials reported, and many tourists are shipping their cars by train.

NOGALES (Ariz.) June 28. (AP)—Northbound passenger trains from the west coast of Mexico were more than twenty-five hours late today as a result of heavy rains in the northern section of the State of Sonora. Several miles of track were washed out by the cloudburst and special work trains were being sent out of the Nogales (Sonora) railroad yards.

BYRD CALLS STAND BY

Four o'clock Hop Prepared

Reaches Decision to Start With Belated Reports of Good Weather

Bureau Informs Flyer No General Storm Areas Over Atlantic

ROOSEVELT FIELD (Long Island, N. Y.) June 29. (AP)—At 1:30 o'clock this morning Commander Byrd ordered the crew of the monoplane America to stand by for a 4 o'clock hop-off for Paris.

Commander Byrd's decision to start this morning was reached after belated reports from ships at sea told of a general improvement in weather conditions over the Atlantic.

There appear to be no general areas of bad weather, although there are local conditions of unfavorable weather, Dr. James A. Kimball, meteorologist at the Weather Bureau reported.

The America's barograph was officially sealed at 3:45 a.m., preparatory to a take-off for France at dawn.

The America was completely fueled with fifty-four gallons of oil, eighteen for each of the three motors, and 1300 gallons of gasoline.

Food supplies were the last of the stores to be put aboard. The supplies consisted of four roast chickens, four chicken sandwiches, four quarts of hot coffee in thermos bottles, four ham and cheese sandwiches and five gallons of drinking water.

Lieut. George Noville, co-pilot and radio engineer of the America, came to the field with T. H. Kinkade, Wright motor experts for a final check-up of the big monoplane.

At 4 a.m., indications were that the start might not be before 6 a.m.

START BELIEVED SURE

When the sealed barograph was installed in the America only one of the four men of the crew was at the field. That was George Noville, the flight engineer. Commander Richard Byrd, Bert Acosta, pilot, and Bernt Balchen, relief man, were still resting at Garden City.

Twice before during the past week a take-off has been imminent but not before have affairs progressed to the point of sealing the barograph.

That this action has at last been taken was accepted here as certain indication that the America would leave this morning.

Commander Byrd took occasion yesterday to express his best wishes to the Hawaiian flyers.

Speaking of Lieuts. Lester J. Maitland and Albert ... Hegenberger and of Ernest Smith, civilian flyer, Commander Byrd commented on their abilities as flyers and said he had no doubt they would make the Hawaiian Islands.

"This project," he said, "is undoubtedly one of the most difficult feats in transoceanic flying yet attempted. While we Atlantic flyers are aiming to strike an entire continent, these men must cross 2100 miles of sea and strike a little island. If we are fifty miles off our course it might not make any great difference, because we could pick up our bearings once we struck land, but this Honolulu ..ight is not so simple. The objective must be struck directly on the mark."

STORMS MAY FORCE USE OF AZORES ROUTE

NEW YORK, June 28. (AP)—Storms of the type that have held Commander Richard E. Byrd and his crew of three earthbound for weeks are regarded by experts as likely to lead to choice of a trans-Atlantic route via Bermuda and the Azores.

Dr. James H. Kimball, assistant meteorologist of the United States Weather Bureau, who advised both Lindbergh and Chamberlin on weather conditions for their European flight, believes the northern great circle course will always present its obstacles of storm and wind.

"We have the men and the courage—that has been demonstrated," he said. "But I cannot possibly conceive of an airplane built in the next few years that can ride out a North Atlantic gale with any degree of safety."

He declared Byrd would have met continued storms, low clouds, fog and conflictive winds if he had taken off in the big trimotored Fokker monoplane American Sunday morning. Captains of ocean liners docking bear out this statement.

FLYERS ROAR IN DARKNESS TOWARD HAWAIIAN GOAL

Army Fokker Asks Radio Bearings of Ship at Half-Way Mark on its Dash Across Pacific

A page of pictures in connection with the army flight to Honolulu appears on page 12, Part II of this edition of The Times.

F. F. Wainwright, 1926 Delta street, Los Angeles, last night reported the receipt of a message broadcast by the Radio Club of Honolulu reading:

"Army trans-Pacific plane reported 900 miles northeast of Honolulu at 6:30 Honolulu standard time."

This would be 9 p.m. Los Angeles time and appears to conform with reports received from other sources.

OAKLAND, June 28. (AP)—With more than half of the 2400 land miles of its flight from the mainland to Hawaii behind it, the six-ton army Fokker plane tonight still was winging its way westward. At intervals from 7:35 p.m. (Pacific Coast time), until 9:30 messages from the President Pierce, 600 miles offshore, declared it could hear the aircraft in which Lieuts. Lester Maitland and Albert Hegenberger took off here at 7:09 o'clock this morning, asking radio bearings from the President Cleveland, approximately 1150 miles from the California coast.

A radio message from the President Cleveland reported cloudy weather at 8:30 o'clock, the time the Cleveland and the army flyers were passing each other. Rain was falling, and there was about a five-mile wind.

Earlier in the afternoon, the steamer Sonoma had reported sighting the plane 750 miles off the California coast.

The following message was received by the Federal Telegraph Company from Radio Operator Cady on the Sonoma:

"Weather when plane passed was cloudy; occasional light rain squalls; wind north-northeast; thirty miles an hour. Barometer 30.42. Sea choppy. Plane came up low on horizon nearly dead ahead. Dining-room crowded when siren blew; stewards dropped trays. Pilots waved to passengers as plane passed on starboard side."

JUST LIKE CLOCKWORK

The army plane was prepared and departed on its attempted nonstop flight to Honolulu with clocklike precision, Army officials asked for a clear field at 7 a.m. They arrived at the field with Lieuts. Maitland and Hegenberger, pilot and navigator, ten minutes before that hour.

The ship had been fueled and oiled during the night. Everything was pronounced ready at the starting hour. Covers were unwrapped from the three radial motors and they were started.

After a brief exchange of greetings between the aviators and Maj.-Gen. Patrick, chief of Army Air Service, the two flyers leaped into the machine, waved good-by to friends and relatives and the plane taxied along the runway. It took the air with ease and quickly attained an altitude of 2000 feet and flew out over the ocean.

Before leaving here Lieut. Maitland declared he expected to arrive at Honolulu in about twenty-four hours. Word received from Honolulu today was that army officials on the island were preparing for the arrival of the plane there at 7 a.m. tomorrow, Pacific Standard Time.

FOOD PUT ON BOARD

Provisions of the Fokker was one of the last duties. Army men in charge of placing rations and water aboard the plane arrived at the airport at 6 a.m. and stored aboard two one-quart bottles of hot liquid, one of cocoa and the other of soup. A supply of hardtack and five gallons of distilled water completed the larder.

Other articles necessary in the navigation of the plane were arranged conveniently in the middle compartment of the ship. There is located the earth inductor compass on a stationary tripod.

Along the walls were arranged cloth packets for tools, food and spare instruments. On the table was the radio set. Here Lieut. Hegenberger will sit for the first half of the flight, after which he is expected to relieve Lieut. Maitland from the "stick" in the forward, or pilot's cockpit.

A round opening in the fuselage over the middle compartment permits

(Continued on Page 2, Column 2)

GRACE NOT DECIDED ON START EAST

Flys from Pearl Harbor to Island Take-off Point; Plane Very 'Blind,' He Says

HONOLULU (T. H.) June 28. (AP)—Richard Grace, California aviator planning a flight from Hawaii to the mainland, alighted with his plane, the Cruisair, at Mana, Island of Kauai, at 4:45 o'clock (7:15 o'clock San Francisco time,) this afternoon.

Grace made a poor landing but did not damage his plane.

"It's the blindest plane I ever flew," he commented, but added, "it's a good plane."

Grace said the time of his take-off was uncertain, depending upon the weather. He expressed the opinion that the runway prepared for him on the "barking sands" near Mana was narrow.

His flight to Mana was from Pearl Harbor where the runway was too short to allow him to rise with a full load of fuel for the transoceanic flight to the mainland.

Countess Salm Married in Paris, New York Hears

NEW YORK, June 28. (Exclusive) A report reached New York today that the Countess Salm, formerly Millicent Rogers, daughter of Col. Henry M. Rogers of the Standard Oil Company, had been married in Paris to Arturo Peralta Ramos, a wealthy Argentinian. Friends of the family denied the report, saying there was "absolutely nothing to it."

The romance of Count Salm and Millicent Rogers, who were married against the wishes of the bride's father, lasted only a few months. The Countess went abroad with her husband, but returned soon, being brought home by her father. After the birth of her son Count Salm started legal proceedings for the custody of the child. But he dropped the suit last January and agreed to give up the child in consideration of $325,000 paid him by Col. Rogers. Since the divorce the name of the Countess has been frequently mentioned in connection with Ramos.

MINNEAPOLIS EDUCATOR DIES

MINNEAPOLIS, June 28. (AP)—Guy Potter Benton, 62 years of age, prominent as an educator and for years active in Y.M.C.A. work in this country and Europe, died tonight at his home here after a long illness. Dr. Benton's death was caused by sleeping sickness.

(Continued on Page 2, Column 3)

Will Rogers Remarks:

CALIFORNIA LUTHERAN HOSPITAL, June 28.—[To the Editor of The Times:] I didn't know it at the time, but every old friend that I would lose track of for a while I know now where they were. They were having the same operation as mine. If you would place all our scars end to end it would make a cute strawberry pink line that would take six hours to pass a given point.

WILL ROGERS.

P.S.—They did not remove gall bladder as they did not want to eliminate all chances of my ever entering politics.

HAWAII WILDLY EXPECTANT

Thousands Will Motor to Army Field at Dawn to Give Flyers Tremendous Welcome

HONOLULU, June 28. (AP)—Wildly enthusiastic over the news that the Army's giant Fokker plane bearing Lieuts. Maitland and Hegenberger was roaring its way over the Pacific to greet them, the military and civil population of this island of Oahu prepared to turn out early tomorrow morning in a tremendous welcome to the flyers.

The time set for the celebration was between 2 a.m. and 8 a.m., Wednesday morning, Honolulu time being two and one-half hours earlier than Pacific Coast time.

PUBLIC INVITED

Not doubting the success of the flight, the Army today invited the public to witness its finish at Wheeler Field, Schofield Barracks, and thousands were expected to drive the twenty-five miles from this city to the barracks before dawn.

Army officers reserved space on Wheeler Field for 10,000 automobiles. So great is the crush expected to be that two battalions of the Twenty-first Infantry and scores of military and city police have been assigned to handle the traffic and hold the crowds in check.

Twenty-four army planes have been ordered to take off from Wheeler and Luke fields at daylight tomorrow to meet and escort Maitland and Hegenberger in a triumphant finish of their trans-Pacific flight from Oakland, 2406 miles.

OFFICIALS PLAN WELCOME

Should the great Fokker plane arrive before daybreak, it will be guided to a landing at Wheeler Field by means of army searchlights.

Highest military and civil officials in the islands prepared to do honor to Maitland and Hegenberger when they land. First among them will be Maj.-Gen. Edward M. Lewis, to welcome them on behalf of the Army, which they represent. Rear-Admiral John D. McDonald will extend the Navy's congratulations, and Gov. Wallace R. Farrington will express Hawaii's joy at their coming.

But the spirit of Hawaii is expected to burst forth in spontaneous greeting from the thousands who watched bulletin boards tonight for news of the flight, and prepared to move out to Wheeler Field at dawn.

Every day is bargain day in the "Miscellaneous For Sale" columns of Times Want Ads.

THE DAY'S NEWS SUMMED UP

THE SKY. Clear. Wind at 5 p.m., northwest; velocity, 10 miles. Thermometer, highest, 77 deg.; lowest, 59 deg. Forecast: For Los Angeles and vicinity: Fair. For complete weather report see last page of this section.

FEATURES. Radio, Page 3, Part II. Women's pages, Clubs and Society, Page 7, and 7, Part II; Markets and Financial, Pages 11, 12, 13, 14, 15, 16, Part I; Oil News, Page 17, Part I; Pictures, Page 12, Part I; Pictures, Page 12, Part II; Comics, Page 10, Part I.

NEWS OF SOUTHERN COUNTIES. Page 10, Part II.

TIMES' DAILY SHORT STORY. Page 8, Part I.

NEWS IN SPANISH. Page 8, Part II.

SHIPPING NEWS. Page 14, Part II.

NAVY CITY. Battle fleet drops anchor in home port. Page 1, Part II.

Band of forty-one suspects indicted in vice case surrender and post $1000 bond. Page 1, Part II.

Report of Community Chest is cited as civic duty. Page 13, Part II.

Change of Main street name voted by City Council. Page 1, Part II.

Street improvements are approved subject to Tenth-street ruling. Page 1, Part II.

Two are arrested in liquor warehouse robbery. Page 5, Part II.

Mystery in Dorothy Mackaye case expected to get fate of actress today. Page 1, Part II.

Hollywood Club Cafe's license revoked. Page 12, Part II.

Love triangle invades Japanese colony here with preponderance of interest in colony. Page 5, Part II.

Academy of Motion Picture Arts and Sciences proposes salary cut reduction and program of economy. Page 1, Part II.

Two defendants in Kerrick murder case denied probation and sentenced to prison. Page 7, Part II.

Military patrol organized among boys of city playgrounds. Page 1, Part II.

SPORTS. Elizabeth Ryan thrills Wimbledon fans with tennis win. Page 1, Part III.

Lou Gehrig hits twenty-third homer as Yanks beat Philadelphia. Page 1, Part III.

Missions trim Hollywood, 7 to 5. Page 1, Part III.

PACIFIC SLOPE. Army flyers speed through night on flight over Pacific to Hawaii. Page 1, Part I.

Air race to Honolulu called off as Smith plane returns with broken window. Page 2, Part I.

Astronomers mystified by blue clouds on Mars. Page 4, Part I.

GENERAL EASTERN. Reds aim new blow at America through negroes. Page 1, Part I.

President Coolidge favors putting insular possessions under Interior Department. Page 1, Part I.

Senator Vest's "Eulogy on Dog" reversed by son as dog bites him and family. Page 3, Part I.

Senator Borah calls on nation to let Europe alone and solve outstanding domestic problems. Page 4, Part I.

Several cities struggle to get next Republican convention. Page 5, Part I.

WASHINGTON. Army on its own in Hawaiian flight, not asking aid of Navy or Shipping Board. Page 2, Part I.

Western cherry growers present argument for increased tariff on fruit from Italy. Page 7, Part I.

FOREIGN. Danger of stirring political animosity confronts arms session. Page 3, Part I.

Scientists of world gather at Oslo for solar eclipse today. Page 3, Part I.

Senator Bingham of Connecticut ends 10,000-mile Chinese tour and urges new treaties there. Page 4, Part I.

Bankers of four nations will have secret session. Page 5, Part I.

PORTUGUESE ATLANTIC FLYER RETURNS HOME

LISBON, June 28. (AP)—Maj. Sarmiento Beires, Portuguese aviator who last March flew across the Southern Atlantic from the West Africa coast to an island off the Brazilian coast and thence to South American mainland, has returned to his native land by steamer. With the three men who accompanied him on his air ventures in the plane Argos, Beires arrived here yesterday aboard the Hildebrand from Para, Brazil.

Cabaret Owner Asks Damages of Mrs. McPherson

CHICAGO, June 28. (AP)—Aimee Semple McPherson, evangelist, was made defendant today in a $100,000 damage suit filed by Bert Kelly, owner of Bert Kelly's Stables, a north side cabaret.

The suit is based on an article by the evangelist in a Chicago newspaper after a visit to the cabaret in which she referred to it as "a trapdoor to hell," Kelly's attorneys said.

Driver Freed in Drownings of Passengers

MIAMI BEACH (Fla.) June 28. (AP) A Coroner's jury late today exonerated Fred Oslus, wealthy Racine (Wis.) electrical inventor of blame for the deaths last night of Mrs. Bertah Miller, 30 years of age, and her 6-year-old son, who were drowned when his automobile went through the Miami Beach causeway into Biscayne Bay.

It returned a verdict that the deaths "were the result of an unavoidable accident."

OCEAN RACE CALLED OFF

Fokker Alone on Honolulu Hop

Smith Plane Returns With Broken Window and Flight Abandoned

Backer Decides Army Too Far in Lead and Pilot Sobs Like Child

MUNICIPAL AIRPORT (Oakland) June 28. (AP)—The anticipated air race over the Pacific from Oakland to Honolulu was off today, when Ernest L. Smith, civilian flyer, was detained by his sponsors from making a second hop-off after his opponent, the huge trimotored Fokker plane, entered by the United States Army, was reported more than 300 miles out from the California coast. The Fokker started at 7:09 a.m.

Smith's flight was announced as indefinitely postponed by Edmund J. Moffett, San Francisco flight backer, following the pilot's return to the field within ten minutes after his first take-off at 9:36 a.m. to have a broken window in the pilot's cabin replaced.

Mechanics labored for over two hours to replace the window with one loaned from an army plane. The army wind-deflector was too large to fit the civilian ship and had to be cut to fit.

NAVIGATOR BALKS

Then, as the motor of Smith's plane was started at 11:38 a.m. for a second hop-off, Charles H. Carter, navigator with Smith, protested against starting the flight at such a late hour.

He said it was too late in the day in the first place, and, secondly, that he did not care to make the trip because the army plane had a lead of over five hours. He said his only desire was to have reached Honolulu first, and declared there was little chance of beating the Fokker.

"The Army is too far ahead of us now," Carter said to Smith and Moffett. "Let's wait and see what happens to them." He said that when the deflector broke after the hop-off Smith was all for going on regardless and that he had to poke Smith in the back of the neck to attract his attention and make him return to the field.

PILOT BREAKS DOWN

Smith broke down and wept like a child after it was announced that the flight was postponed. He argued hard with Carter, trying to make the latter consent to another hop-off, but Carter stood firm.

"I wanted to go on," Smith sobbed as he left the field. "When the window broke Carter pointed to it and indicated he couldn't make observations because of the wind the opening let in. I shouted 'Let's go, let's stay with it, please,' but he refused."

Edmund J. Moffett, one of Smith's three backers, first told the pilot that he would go on if he wanted to do so with a new navigator. When Smith departed Moffett announced the flight was indefinitely off and declined to discuss future plans.

Production of Oil in Mexico Shows Increase

MEXICO CITY, June 28. (Exclusive)—Instead of the expected decreases Mexico's oil production for the first four months of the present year show an increase, according to official figures made public here today.

The figures showing the production of oil during the four-month period are accompanied by a statement that the oil companies operating in Mexico have tried to convey the impression abroad that there has been a steady decline in production.

Instead, according to statistics compiled by the Ministry of Industry, Commerce and Labor, production during the first four months of the year reached the total of 22,732,000 barrels, valued at $5,610,000 pesos.

Though last year's figures for the same period are not given, the report declares the production was slightly lower.

Contrary to general belief, more corsets were made in this country last year than in 1921.

First Picture of Take-off for Honolulu

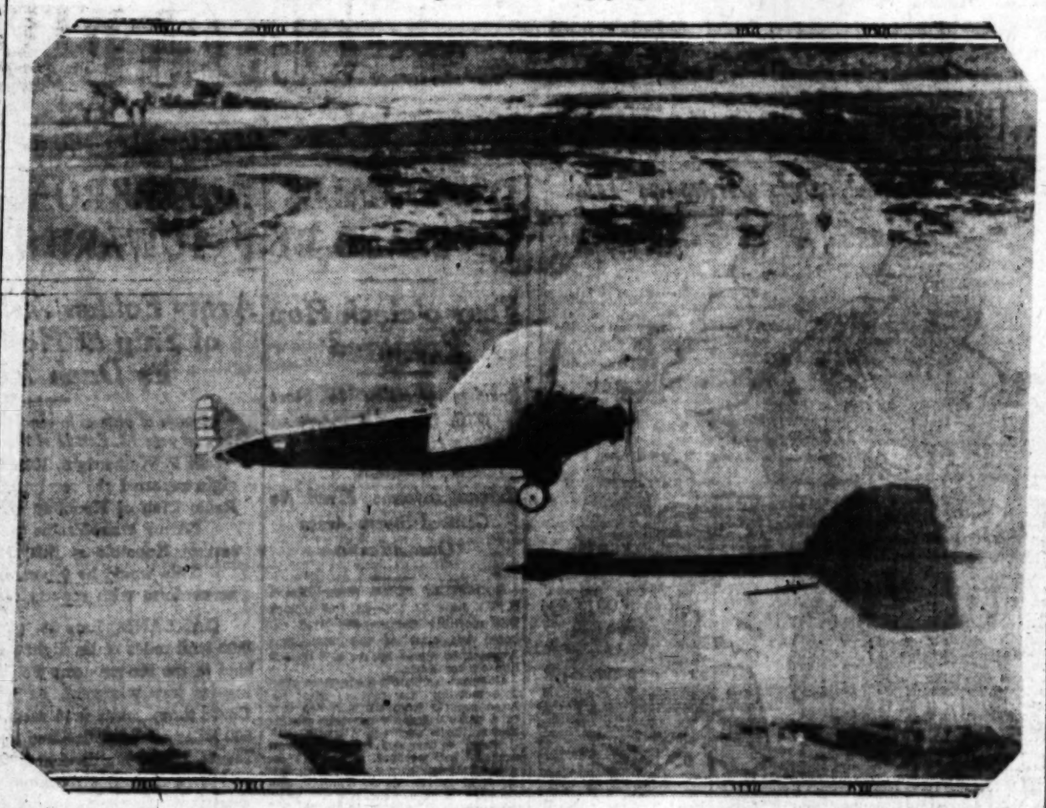

[P. & A. photo by A. T. & T. transmission]

Army Aviators Leaving Ground for 2400-Mile Flight

This picture, taken from the air, shows the giant Fokker monoplane piloted by Lieuts. Maitland and Hegenberger just rising into the air from the Oakland Municipal Airport. The shadow cast by the ship stands out on the ground below it.

FLYERS RACING TO ISLAND GOAL

(Continued from First Page)

the navigator to make his astronomical observations.

CARRY RAFT ALSO

On the floor of the rear fuselage was placed a rubber life raft which can be inflated with gas from special tanks in case the plane is forced down into the sea. The Fokker, not equipped with pontoons can float about three hours, Army officials estimated, giving the flyers plenty of time to transmit radio calls for help, give their location and make their raft ready for use if they must abandon the plane before aid arrives.

Lieut. Maitland's father and mother, Mr. and Mrs. J. W. Maitland of Burlingame, Cal., witnessed the take-off against the wishes of their son. He did not tell his parents last night at what time this morning he would leave. His father learned of the hour, however, and going to his home took Mrs. Maitland with him to Oakland, where they stayed for the night in the same hotel where both flyers were sleeping.

Mr. and Mrs. Maitland were up early and met their son in the hotel lobby. He bade them good-by and expressed a wish that they not go to the airport. Army friends explained that he did not want his parents to be present fearing the possibility of an accident in the take-off of the heavily laden plane.

WAVES TO PARENTS

But the Maitlands followed the flyers to the field and Lieut. Maitland's last wave before the plane roared along the runway was to his parents.

Lieut. Hegenberger's last request was of Bradley Jones, army navigation expert from Wright Field, Dayton, O. He asked Jones to telegraph Mrs. Hegenberger at her Boston home, sending greetings to her and their 6-year-old daughter and assuring her that weather conditions over the Pacific were reported ideal. This Jones did, adding that the take-off was executed beautifully.

Maj.-Gen. Patrick, the Army Air Service chief, was the last person to shake hands with the flyers and bid them good luck.

"God bless you, my boys," the general said, "I know you are going to make it."

"General, you know I'm going to do my best," Lieut. Maitland replied, and Lieut. Hegenberger nodded his assurances.

ARMY 'ON ITS OWN' IN FLIGHT

No Special Aid Asked of Navy or Shipping Board Because No Forced Landing Expected

WASHINGTON, June 28. (AP)—The Army is "on its own" in the Hawaiian flight. No special aid has been asked of the Navy or the Shipping Board, as has been the case in past aviation attempts involving the covering of thousands of miles of ocean waters.

Ships at sea are expected to report progress of the plane, but there have been no orders for formation of ship lines to guarantee safety in event of a forced landing.

The Army's explanation of this is that there will be no forced landing. Preparations for the flight have been secret but very thorough, and its successful outcome and the function of the navigation instruments aboard are expected to be a major factor in the development of trans-oceanic airplane travel.

MAITLAND WIRES

Regarding the flight purely as a scientific test, without the thrills of the Lindbergh adventure, the Army Air Corps today had not even set up a system to obtain information from its two flyers, depending largely on casual reports from ships at sea or from other sources.

Just before the take-off Lieut. Maitland sent this telegram to Assistant Secretary Davison:

"All preparations made. Entirely satisfied with equipment and we will take off between 7 and 8 o'clock this morning. Most sincere regards from Hegenberger and myself. You know we will do our stuff."

Assistant Secretary Davison, in charge of the Army's air activities, was enthusiastic over the successful hop-off and personally carried Maitland's telegram about, showing it to department officials.

LONG OUTSTANDING FIGURES

Maitland and Hegenberger, products of the war-time aviation training schools, long have been outstanding figures in the Army Air Corps.

Both enlisted in the aviation section of the Signal Corps in 1917 when the United States entered the war, Maitland in April and his companion in September.

With his training behind him, Maitland was attracted by racing events and in March, 1923, he broke the then world speed record with a 244.97-mile-an-hour flight in a Curtiss racer over a one-kilometer course at Wilbur Wright Field. He has flown nearly every type of plane and is known as one of the Army's best pilots.

Hegenberger, who studied engineering before the war, turned to the navigation phase of aviation and from July, 1919, to September, 1923, was chief of the instrument and navigation branch of the engineering division at McCook Field, Ohio. On Army records he is listed as one of the outstanding navigators in the service.

SERVED IN HAWAII

Born in Milwaukee in 1898, Maitland had his first flying training at Rich Field, Waco, Tex., being commissioned as a reserve aviator in May, 1918. Thereafter he served at Camp Dick, Dallas; Langley Field, Virginia; Talliaferro Field, Texas; in the Hawaiian Islands; Boiling Field, Washington, D. C., and at Wright Field, Ohio. Upon the appointment of Assistant Secretary Davison to handle Army air activities he was made assistant executive in Davison's office.

Hegenberger was born in Boston in 1895. He received flying training at Ellington Field, Houston, Tex., winning a reserve commission in April, 1918. After service at Ellington Field and Camp Dick, he passed the observers and gunnery tests and then took a special engineering course at the Massachusetts Institute of Technology.

He became chief of the instrument and navigation branch at McCook Field after having served in the equipment section and, like Maitland, served also in the Hawaiian Islands. After his return to McCook Field he made a number of cross-country flights, entirely through fog or clouds, in order to test the earth inductor compass as a navigational aid.

FELLOW-AVIATORS WATCH FLIGHT WITH INTEREST

DAYTON (O.) June 28. (AP)—With their adventurous fellow-aviators, Lieuts. Lester J. Maitland and Albert Hegenberger, scarcely two hours on their 2400-mile, nonstop flight over the Pacific, army aviators here today expressed confidence in their ability to reach their goal.

The flight is being watched with unusual interest here. Lieut. Hegenberger is chief of navigation and instruments section at Wilbur Wright Field, and Lieut. Maitland formerly was in charge of the United States Army Air Corps model airways at Wright Field and Fair Field, air intermediate depot here.

Lieut. Maitland has achieved note as a speed pilot. He was second in the 1922 Pulitzer trophy race at Detroit and was one of the first pilots to attain a speed of more than 200 miles per hour.

At one time he made 281 miles per hour in a speed trial at Wilbur Wright Field. Most of Lieut. Hegenberger's activities have been in connection with the development of navigation instruments for airplanes and he has done considerable important work along this line, army officers say.

Intruder Uses Chloroform Gun to Lull Victims

FULLERTON, June 28. (Exclusive) Chloroform is the ammunition employed by Fullerton's most up-to-date burglar, according to an investigation of an attempted robbery made here tonight by Policeman Roy Mills.

Alois Sabinski, 111 North Nicholas street, a garage operator, telephoned the police that a burglar had attempted to enter his home after discharging a shot of chloroform through the transom into the bedroom in which Mr. and Mrs. Sabinski were asleep.

Awakened from her slumbers Mrs. Sabinski noted the heavy odor of chloroform and immediately threw open all the windows of the room, then turned her attentions to her husband, who had suffered more from the effects of the anesthetic. As she opened the windows, she states, a man carrying something that looked like a bicycle pump was running down the street.

Policeman Mills found footprints underneath the windows of the room and on the porch, where the burglar had stood to fire his shot through the transom, which was open.

A drug store in Chefoo, China, recently valued five ounces of ginseng at $1485.

HOP HOME TO BE TRIED BY JAPANESE

Funds Being Raised by His Countrymen for Pasadena War Veteran's Attempt

PASADENA, June 28. (AP)—Financed by funds collected from his fellow-countrymen in Southern California, F. H. Asumh, Pasadena Japanese and aviator in the United States Army during the World War, will attempt to fly from California to Japan, it was learned here today.

The fund-raising campaign is under the direction of Kosaku Misusawa, Japanese Consul in Los Angeles. A dinner at which the financial campaign will be discussed will be given by the Japanese envoy this week.

Asumh, a graduate of Kio University and now in business at 30 North Fair Oaks avenue, said he "would be pleased to risk his life in the 4900-mile flight to carry a greeting to the Orient."

A three-motored plane has been selected for the proposed trip and Asumh has been keeping in trim by flying at Clover Field.

LINDBERGH WILL TOUR ALL NATION

Ocean Flyer Slated for Three-Month Circuit of Country in Own Plane

NEW YORK, June 28. (AP)—Col. Charles A. Lindbergh will make an airplane tour of the United States, the Daniel Guggenheim Fund for the Promotion of Aeronautics, under whose auspices the tour will be made, announced tonight.

Col. Lindbergh will fly the Spirit of St. Louis, in which he made the New York-to-Paris flight. He will start in about three weeks and cover the entire country.

It is expected that the nation-wide flight will take two or three months, during which Col. Lindbergh will visit most of the principal cities in the United States. The entire undertaking will be financed by the Daniel Guggenheim Fund for the Promotion of Aeronautics.

PASADENAN MISSING IN ZION PARK

W. H. W. Evans Climbs to 'Great White Throne' Top and Disappears

ZION NATIONAL PARK (Utah) June 28. (AP)—Park rangers and others tonight searched the walls of Zion Canyon in an effort to find W. H. W. Evans of Pasadena, Cal., who yesterday was the first man ever to reach the summit of the "Great White Throne" whose 3000 feet of perpendicular walls had hitherto defied every effort to scale them.

Evans left the public auto camp in Zion National Park yesterday morning and climbed out of sight around an angle of the cliff. He was not seen again, but late last night, a fire blazed against the starlit sky on the topmost edge of the great rock as evidence that the lone climber had reached his goal.

When Evans failed to appear and no further signals were observed, park officials became alarmed and the search was instituted. The climber has had no food for the last thirty-six hours, his only equipment having been a rope and a small canteen of water.

STOCKMAN KILLS SELF

ALTURAS, June 28. (AP)—L. S. Billups, stockman of Fort Bidwell, shot and killed himself today. He had been in ill health.

WIVES SURE MATES WILL REACH GOAL

Both Women Watch While Army Airmen Race West to Destination in Honolulu

WASHINGTON, June 28. (AP)—"I feel very confident," was the comment here today of Mrs. Lester J. Maitland, when asked concerning her views of her husband's chances for success in his Hawaiian flight.

Mrs. Maitland is visiting the home of her father, Dr. William A. White, widely known alienist. She said she was "not a bit nervous." She had been informed, she said, that the take-off at Oakland was a "beautiful one" and that weather conditions were very favorable.

The wife of the aviator said she planned to meet her husband on the Pacific Coast when he returned to the mainland. She was sure that he would not attempt to fly back.

BOSTON, June 28. (AP)—"It has always been Albert's wish to accomplish something like this," said Mrs. Louise Hegenberger, wife of Lieut. Albert Hegenberger, who was watching from this city today reports of the start of his flight to Hawaii with Lieut. Lester J. Maitland.

"It is because of that wish that I feel he will do it."

Mrs. Hegenberger, a native of this city, is visiting her mother and her stepfather, John E. Lindberg. With her are her two children, Albert Carl, 7 years of age, and Robert Francis, 3.

Her mother lives in the only house on Castle Island in Boston Harbor, where she cares for the foghorn. Her stepfather is on leave of absence from his duties as engineer of the Nantucket lightship.

Mrs. Hegenberger came here from McCook Field, Dayton, O., where she bade farewell to her husband.

"He is making the flight, not I," she remarked. "I deserve no attention and in fact wish none."

She was in constant telegraphic communication with her husband before the hop-off.

HERRICK IN TRIBUTE TO LINDBERGH

Ambassador Arrived Home Says Flyer Helped Heal Wounds to Friendship

NEW YORK, June 28. (AP)—Myron T. Herrick, American Ambassador to France, returned for his annual vacation today and in an address at City Hall told of the international good will created by the trans-Atlantic flight of Charles A. Lindbergh.

Ambassador Herrick was a passenger on the maiden voyage of the new French liner Ile de France and brought with him a memorandum from the French government concerning outlawry of war between the countries.

"It was a time," he said, in speaking of Lindbergh's flight, "when old war wounds were still unhealed, when both France and America sorely needed a revival of that ancient friendship, latent, but never dead.

"It was at this moment that the Spirit of St. Louis came out of the sky and gently landed on French soil. It was one more link in that chain of mutual respect and friendship which has stood the test of ages."

The Ambassador declined to discuss the proposed security pact further than admitting that he carried a document concerning it and saying that he looked forward "with delight to the future of mutual relations of France and the United States."

The Ile de France made a new record for boats of the French Line, completing the journey from Plymouth to Ambrose Light in five days and eight hours.

Trustee Beck Recalled from Office at Azusa

AZUSA, June 28. (Exclusive)— City Trustee C. W. Beck was recalled from office today as a climax to the most bitter political war Azusa ever has known.

Final figures in the recall election tonight showed that Mr. Beck had lost his office by a vote of 341 to 349. At the same time the voters elected Roy E. Martin, a druggist, to succeed Beck.

The recall election grew out of Mr. Beck's efforts to oust Motorcycle Officer Carl Kimbrel from the police force. Other members of the Council refused to stand back of Beck in the fight and members of the police force and their friends swung into a bitter campaign against him.

When the results of the election were made public tonight supporters of Kimbrel organized an impromptu parade through the town, shooting off great quantities of fire crackers and cheering vociferously.

MISS MORGAN ELECTED

FLAGSTAFF (Ariz.) June 28. (Exclusive)—Miss Ruth Morgan of Casa Grande has been elected president of the Arizona Christian Endeavor Union, following sessions in camp near Flagstaff, with about 100 delegates attending. Outside speakers included Rev. J. P. Hicks of Los Angeles and Harold R. Singer, midwest secretary.

REPEATERS GET REDUCED BAIL

Indicted Rum Runner Pair Pleads Precedent Set Up In Own Cases

SAN FRANCISCO, June 28. (Exclusive)—Experience counts in almost any line of activity, Luis Ashland and Andrew Hoagland came into Federal Judge Kerrigan's court today to have their bail reduced from $20,000 to $10,000. They were indicted as rum runners and asserted by officers to be leaders of a gang known as "the Big Swedes." When the court asked for the reason for wanting the bail reduced, they said:

"Every other time we were here it was only $10,000."

They got the reduction.

EVERY MORNING IN THE YEAR Los Angeles Times

The Times Building, First and Broadway

90c per month DELIVERED BY CARRIER

By mail to Postal Zones 1 to 4, including California, Arizona, Nevada, $15.60; Monthly $1.35; in Zone 5, including Colorado, Idaho, Montana, Oregon, Washington, Yearly $18.00; Monthly $1.50; in Zones 6, 7 and 8 States, Canada and Mexico. Yearly $18.00. Monthly, $1.50.

Entered as second-class matter Dec. 4, 1851, at the Postoffice at Los Angeles, under the Act of March 3 1879.

WEDNESDAY MORNING, JUNE 29, 1927. VOL. XLVII.

SOVIETS COURT NEGRO SUPPORT

(Continued from First Page)

organization gives 19 South Lincoln street as its address.

Fort-Whiteman passed almost all of 1924 in Russia hobnobbing with the soviet chiefs and lecturing at their meetings on the possibilities of Red activities in the United States. He told them that they were losing a great opportunity in neglecting the American negro among their propaganda activities and they thought so well of his suggestions that they then and there named a town after him and commissioned him to start the ball rolling with a view of bringing the whole negro population of the United States under the wing of the Russian Reds.

MEMBERS NAMED

Fort-Whiteman thereupon returned to the United States and set up the provisional committee for organizing the American Negro Labor Congress at Chicago with himself as president. Among the members of this committee appear the names of William Bryant, business manager of the Asphalt Workers Union, Milwaukee; Edward L. Doth, organizer of negro plumbers, Chicago; H. V. Phillips, organizer of negro working class youth, Chicago; Elizabeth Griffin, president of Chicago Negro Women's Household League; Everett Greene, Chicago correspondent of Afro-American, Baltimore; William Scarville of the Pittsburgh American; Charles Henry, representative of unorganized negro steel workers, Chicago; Otto Hall, 3440 Vernon avenue, Chicago, Waiters' and Cooks' Association of Chicago; Lewis Hunter, Longshoremen's Protective and Benevolent Union, New Orleans; Otto Huiswood, African Blood Brotherhood, New York; Aaron Davis, Neighborhood Protective Association, Toomsba, Miss.; John Owens, organizer of negro agricultural workers, Ripley, Cal.; Rosina Davis, secretary of Chicago Women's Household League; E. A. Lynch, fraternal delegate from West African Seamen's Union, Liverpool; Jack Edwards, representative negro Pullman car workers, Chicago, and Sahir Karimiji, fraternal delegate from Natal Agricultural Workers, South Africa.

The New York branch of the congress had a meeting at the Abyssinian Baptist Church at 1936 West One Hundred and Thirty-eighth street not so many days ago and Fort-Whiteman came on from Chicago to give the affair its proper red-hot Bolshevik tone. He announced then that the congress in July will open a school in Harlem with classes in "Economics of Imperialism," "the Chinese Revolution" and "[illegible] of Communism."

MOORE TO BE [illegible]

Moore's activities have [illegible] and only to those of Fort-Whiteman and at last accounts he [illegible] chosen to edit the Negro [illegible] in place of Fort-Whiteman, [illegible] found the task too arduous [illegible] junction with his [illegible]

With the congress [illegible] lished Fort-Whiteman has [illegible] with the collection of [illegible] dividuals for transportation [illegible] struction in the Lenin [illegible] estimated that fifty to [illegible] instruments of propaganda [illegible] shipped out of the United [illegible] Fort-Whiteman started the [illegible] back in 1925, but that [illegible] number of these have [illegible] turned to do the work of [illegible] the red gospel. They will [illegible] ability make their [illegible] within the next [illegible] when the project [illegible] face its first test of [illegible] form of radicalism.

The students were [illegible] Chicago, New York, [illegible] Boston and a few of the [illegible] cities of the country, the [illegible] quirement being that the [illegible] must be in sympathy with [illegible]

ISLAND RULE MAY BE CHANG[illegible]

(Continued from First [illegible])

reports to the contrary. [illegible] who arrived here today [illegible] West, where he had visited [illegible] Coolidge at the [illegible] House, said he would [illegible] till the Fourth of July, [illegible] pects to go to Wash[illegible] Wood arrived here with [illegible] his aide, and two [illegible] was apparently not well [illegible] sisted from the train.

REGISTER SPEELMAN [illegible]

HE HAS NOT RESIGNED

WASHINGTON, June [illegible] Speelman, Register of [illegible] whose resignation was [illegible] President Coolidge, said [illegible] that he had not resigned [illegible] intention of doing so.

"OLD CAPITOL" TO BE [illegible]

PRESCOTT (Ariz.) June [illegible] The "Old Capitol" building, which served as the Territorial session in Territorial days will be converted into a museum by [illegible] M. Hall, Arizona poet. [illegible] today she planned to place [illegible] tion in the old log house [illegible] tion of Indian relics and [illegible] objects.

have you your WORLD BANK Yet?

Sohmer

With the purchase of a Sohmer the piano problem is settled for a lifetime

BARKER BROS.
SEVENTH STREET, Flower & Figueroa
LONG BEACH 214-224 American Avenue HOLLYWOOD 6776 Hollywood Boulevard

What Is Your Business?

There's probably one line of endeavor, a profession, a trade, a business, you have learned from A to Z—and Southern California offers you the opportunity to profit thereby.

The steady growth of Los Angeles and its surrounding territory creates every day new openings for men and women with a little capital. Keep yourself informed by reading the "Business Opportunities" in Times Want Ads. Chances are you'll find the business you want to own.

Times Want Ads
Telephone MEtropolitan 0700.

HOLLYWOOD HILLSIDE REAL ESTATE AUCTION

BEAUTIFUL 10-ROOM, 2-STORY SPANISH TYPE RESIDENCE
4 BEDROOMS, 3 BATHS
80 feet frontage, widening to 140 feet by 140 feet deep
2341 ALLVIEW TERRACE

ROUTE:—Franklin Ave. to Beachwood Drive, North on Beachwood Dr. to Winans Drive, turn right and [illegible] property at top of knoll.
MUST AND WILL BE SOLD TO AVOID FORECLOSURE
2 P.M.—TODAY, JUNE 29—2 P.M.

Located on one of the most beautiful of Hollywood's [illegible] commanding perfect view of surrounding country, [illegible] for present owner who has suffered business reverses. [illegible] AND WILL BE SOLD REGARDLESS OF VALUE. [illegible] BRINGS ABOVE PRESENT INCUMBRANCE OF RECORD!!! DON'T MISS THIS ONE!!

See Detailed Descriptions in Yesterday's Times Page [illegible]

H. P. BALL Co.
C. W. GOODWIN, AUCTIONEER
162 and 164 W. PICO ST.

Pictures
For the Home
Pictures
For the Office
Pictures
For your Friends
Pictures
Frames
Pictures
Since 1869
EXPERTS IN CHARGE
Schwabacher-Frey
736 S. Broadway
TRinity 1291

"Obviously the most value for the money"
Haynes Corporation
ELMER HAYNES, Genl. Mgr.
Printers
Wilshire 5221 413 E. 11th St.

PERTUSSIN
FOR COUGHS OF EVERY KIND
EVEN WHOOPING COUGH

STRIFE FEAR INCREASES

Arms Conclave Full of Peril

Japan's Sudden Maneuver to Get on Britain's Side Has Deep Significance

America Determined to Balk Any Delving Into Treaties on Pacific Issues

GENEVA, June 28. (AP)—What constitutes the present danger of the tripartite naval conference, in the minds of close observers, is that it may awaken or even create political animosities. Not so much danger is attached to its failing to reach an agreement on the strength of auxiliary warcraft for Great Britain, the United States and Japan.

This political peril has appeared on the horizon because of the sudden Japanese initiative, which indicates that Tokio may be forced either by conviction that real economy may be achieved or by political expediency, into backing the British in their demand for a re-examination of the Washington treaty, at least so far as battleships are concerned.

SEEDS OF NEW ERA

In American circles the Washington treaty is looked upon as something more than a mere agreement to curtail the construction of capital ships. In a larger sense it is regarded as having planted the seeds of a new era of tranquillity on the Pacific Ocean—the United States having agreed to maintain the status quo of American fortifications at Guam and in the Philippines, and Japan having accepted a ratio in battleships considerably under that of the United States.

It is pointed out that the United States not only has stopped strengthening the bases sheltering American warships in the Far East, but ardently supported the successful negotiations for the creation of a four-power Pacific pact in substitution for the Anglo-Japanese alliance, which went by the board.

The Americans therefore are averse to reopening the Washington treaty in any form, not only because they deem such a step juridically impossible and impracticable, but also because they have some apprehension that it might provoke a new and undesirable study of the political situation, including even the wisdom of adding to the strength of the American bases at Guam and in the Philippines.

JAPANESE FLIRTING

That Japan is flirting with both British and American delegations is the way some observers comment on Japan's dramatic stroke last night when the Japanese intimated the probability of a shift from their original position that Washington treaty matters should not be discussed at Geneva.

Others insist that Japan's financial condition makes it imperative for her to attain an agreement to limit auxiliary warships at the present conference and that her new policy at Geneva really is designed to force a compromise between the utterly divergent British and American attitudes, and thus save the parley from disruption.

From the British delegation today came indications that W. G. Bridgeman, first lord of the admiralty, has no idea whatsoever of permitting the conference to collapse, but feels that he must return to London not only with a treaty limiting cruisers, destroyers and submarines, but also with the record of an attempt, determinedly made, even though fruitless, to cut down the size of battleships and cruisers.

WHAT COMPROMISE?

This desire, undoubtedly shared by all the delegations, to avoid the collapse of the conference, again has brought forward the question of what compromise measure can be elaborated calculated to satisfy the proponents of the two theses concerning capital ships.

Every indication furnished at the headquarters of the American delegation today, either by the spoken word or the determined appearance of the delegates themselves, was that the Americans, like Gen. Grant, are prepared to "fight it out on this line, if it takes all summer," and will oppose to the end any attempts to reopen the Washington treaty, whatever may be the attitude of the British and Japanese.

However, in a desire to give some satisfaction to the British, who continue to emphasize the great economies accruing from lessening the size of individual warships, it is considered possible that the Americans not only may consent to linking the present conference with the one which necessarily must be held at Washington in 1931, but may approve of the appointment of some committee to concentrate its activities on preparing the agenda of the second Washington conference.

AMERICA BELIEVES JAPANESE REPORT WRONG

WASHINGTON, June 28. (AP)—Stiffening of opposition to the British stand at the Geneva conference was noticeable today at the State Department along with an apparently well founded belief that Japan will not abet England's desire to reopen consideration of the Washington arms treaty.

High State Department officials said they understood from private reports that Japan merely had indicated a willingness to discuss reduction in the size of battleships fixed in the 1922 treaty at 35,000 tons maximum, only after the question of auxiliary craft had been disposed of. Such action, it was held, could not be construed as inimical to the American plan to the extent of endangering the conference.

Officials here based their belief that Japan will not side wholeheartedly with the British proposal on the assumption that Japan, having set certain goals for herself at the conference, must recognize the diplomatic value of not arousing American public sentiment against her.

OTHER REASONS

Japan hopes for an agreement giving her a slightly higher auxiliary ratio than 60 per cent, and it is thought here that she will be able to negotiate if unencumbered with obligations to support the British plan in the face of American opposition.

The proposal of the British delegation was described by department officials as unacceptable, not only because strictly out of order at the three-power conference, but because it would result in American naval inferiority for many years.

They reiterated that it would be unwise to revise the 1922 treaty provisions affecting capital ship tonnage now because a five-power conference for that purpose is scheduled for 1931.

To that argument is added the consideration that Great Britain is seeking tonnage reduction for the American navy immediately after she has launched two 35,000-ton battleships, the Rodney and Nelson.

ANGELENO ARK HUNT ALLOWED

Government Permits Search for Jewish Relic on Mt. Nebo

JERUSALEM, June 28. (Jewish Telegraphic Agency)—A. J. Futterer, president of the American-Jewish Institute of Los Angeles, has been granted permission by the government to begin his search for the Ark of the Covenant on Mt. Nebo.

Mr. Futterer arrived in Jerusalem recently to begin search for the ark, which he believes is on the mount.

SAVANTS AWAIT OLD SOL'S 'TURN'

World Astronomers at Oslo for Performance

Norway's Government Offers Every Facility

Dr. Mitchell of Caltech in American Party

SETTLE, LANCASHIRE (Eng.) June 29. (AP)—At 6:23 o'clock this morning observers in this section of England had a perfect view of the sun's eclipse.

Five minutes before totality at 6:24 a brisk southeast wind drove the remainder of the clouds and at the moment of totality the sky presented a clear blue, which gradually shaded into pitch darkness.

As the eclipse became total the hilltops of the neighborhood echoed with exclamations of awe and shouts of admiration.

OSLO (Norway) June 28. (AP)—Last-minute preparations of astronomers from leading countries of the world, including a large delegation of Americans, have been completed for the observation of the total solar eclipse tomorrow morning.

Most of the astronomers have selected Fagerness, just north of Oslo, for their headquarters. The American astronomers are here, mostly under the leadership of Prof. S. A. Mitchell of the Leander-McCormick Observatory at the University of Virginia. Prof. Newall of Cambridge has arrived and an Italian expedition under Prof. D'Arturio has set up its apparatus.

Special trains were run tonight to convey the scientists and other visitors to the best vantage points. The Norwegian government has permitted foreign astronomers to bring their instruments free of duty and a temporary observatory has been erected. As a further accommodation the County Board of the Fagernes District has permitted hotels at Fagerness to sell alcoholic beverages so long as the foreign scientists are staying there for observation purposes.

Prof. Mitchell, the American astronomer, has observed seven solar eclipses, which have required him to travel 60,000 miles with all his apparatus. His present expedition is financed by John Armstrong Chaloner of Virginia and is under the auspices of Smithsonian Institution. The delicate astronomical instruments have been loaned by the United States Naval Observatory, Allegheny Observatory and Harvard University. Included in the party are Dr. A. C. Mitchell of the California Institute of Technology, and Col. Walter E. Lyman, president of the Royal Astronomical Society. Dr. Michel F. Kovelenko of the Princeton University Observatory also is here.

GREENWICH WILL USE HERSCHEL'S MIRRORS

GREENWICH (Eng.) June 28. (AP)—Original mirrors for reflecting telescopes, made 100 years ago by Sir John Herschel, celebrated astronomer, will be used for the first time for the observation of the total solar eclipse which will be visible over part of England tomorrow morning.

The mirrors were sealed up in soldered cans by Herschel and were only recently taken from their cases. They have been loaned by Rev. Sir John Herschel. They are not of quicksilver glass, like ordinary mirrors, but are made of speculum, a metal two parts copper and one part tin. One mirror will be used in connection with a spectroscope by the Royal Observatory of Greenwich at Giggleswick, Yorkshire, and the other has been taken to Norway by Prof. H. P. Newall of the Cambridge expedition. The mirror at Greenwich has a brilliant burnish and perfect reflecting surface. It is nine inches in diameter and has a focal length of eight feet.

Packing cases containing the apparatus of the Royal Observatory, which have been sent to Giggleswick, bear the name "Singapore," which was the last place of dispatch for instruments from the observatory for observing a solar eclipse. There has not been a total eclipse of the sun visible at Greenwich since 1715.

AIRPORTS DECLARED NEXT ESSENTIAL STEP

DAVISON TALKS ON AVIATION REQUIREMENTS BEFORE AMERICAN LEGION

WASHINGTON, June 28. (AP)—The establishment of airports throughout the country along a scientific plan based on geographical position is the next important step in the advancement of American aviation in the opinion of Assistant Secretary Davison, in charge of army aeronautics, expressed in a statement today to the American Legion.

Mr. Davison regards the airport as one of the three major factors in aviation's development, the others being the production of airplanes and training of pilots. The airport should be not only a terminal for the aerial traffic of its community, he said, but a port of call for airplanes compelled to make unscheduled stops. He lauded the Legion's work in promoting airports.

THESE SAVAGE CALIFORNIANS!

It's Terrible Time We Have in Opinion of One Pupil at Woodland School

WOODLAND, June 28. (Exclusive)—In a grammar school examination here one of the questions was:

"Tell what you can about Southern California."

This is one of the answers:

"The Southern Californians have a hard time. They make about everything by hand, their dress being very near naked. They grow oranges, bananas and cotton. The women are picking cotton and bananas for the men."

FASHIONS OF TODAY "HERESY"

Catholic Bishops of Italy Back Pope's Campaign to Reform Modern Dress

(Copyright, 1927, by Chicago Tribune.)

ROME, June 28. (Exclusive)—Condemning women who dress in the fashions of today as "practicing heretics," a committee of bishops of the Catholic Church from all parts of Italy, convening in Verona, indorsed the Pope's campaign against immodest dress.

A letter to parishioners throughout Italy expressed the sentiments of the convention thus:

"Lift high your hearts, oh, ye little girls, maidens and women! On your deathbeds you will have sad memories in ruminating on the time and energy you have wasted running among the fashions. How great will be your remorse for the sins you may have caused by your immodesty! Truly, in that moment you would prepare yourselves to dress your skeletons in the last style. What will all the other gowns be worth to you then? Do not tell us we were cruel or melancholy. We wish for you to call upon God for every good God may grant you—that is, eternal good, which is the salvation of your souls, and temporal good, which is the joy of a tranquil conscience. It is for this reason that we call you back to realities."

After scoring modern dress in this fashion, the letter then praises the women who have taken up the battle for modesty in modes, and concludes "for the success of our undertaking we confide in the Immaculate Mary, the help of all Christians, purest mother, chaste, inviolate, queen of the virgins. Today's fashion is practiced heresy. The Virgin Mary will destroy it."

SCHOLARSHIPS AWARDED GIRLS

OAKLAND, June 28. (Exclusive)—Of twenty-nine scholarships awarded honor students of Mills College, ranging in value from $50 to $300, eight were captured by Southern Californians.

Aletha Walker of Pasadena won the Clara B. Burdette scholarship. Others to whom awards were made include Dorothy O'Farrell of San Diego; Virginia Bell and Lucia Hotchkiss of Santa Barbara; Georgiana Adams and Jean Haskell of La Jolla; Mary Eleanor Marshall and Claire Baker of San Luis Obispo.

WORKMAN'S FAMILY LOSES COMPENSATION

COURT RULES LABORER'S DEATH NOT CAUSED IN LINE OF DUTY

SACRAMENTO, June 28. (AP)—Mrs. Mary Mello and her nine children today lost their fight for State compensation for the death last year of the husband and father in a pool of lye on the St. John's Park Company prune ranch near Princeton, Colusa county. Today's decision against them was handed down by the Third District Court of Appeal and affirmed the ruling of the Industrial Accident Commission and the State Compensation Insurance Fund officials that the family was not entitled to compensation because Mello lost his life while not in the line of duty.

Mello was drowned in the pool of lye drained from a dehydrator as he was going to a field to work, but the route he was following was off the route supposed to be followed. The route also led him through a melon patch, and inference was drawn by the two State boards at planning to pick a melon for his family. It also was brought out at that time that the evening before the deceased had visited the melon field and had taken a melon home.

EULOGY ON DOG REVERSED

Son of Senator Vest, Who Lauded Pet, Denounces Animals as Family Suffers Bites

KANSAS CITY, June 28. (Exclusive)—The famous "Eulogy On a Dog," delivered with all the tenderness of the human heart, won imperishable fame for the late Missouri Senator, George G. Vest. But it remained for his son, with a few well, if hastily chosen, words, to tell for the family the other side of likes and dislikes for dogs.

Alexander Vest, the son, has been bitten and grandson took the Pasteur snapped at by a dog. Not only that, he has been bitten by one. And that isn't all. His daughter, Mrs. Leslie C. Williams, was bitten. And more, Mr. Vest's grandson, Leslie Vest Williams, who is only 2 years of age, was bitten, too.

It was while a snappy, strange little dog was going the rounds of the family biting arms and hands that Mr. Vest uttered the words—notwithstanding the fact that a copy of his father's dog speech, appropriately framed, hung on the living-room wall:

Those words will not be printed. But they were not so bad. Just something that comes to a man's tongue in an instant at such times.

The episode with the strange dog was followed by fourteen anxious days in which Mr. Vest, his daughter and grandson took the Pasteur treatment. No harmful results have been noted.

As Mr. Vest's experience with dogs was a bit different from that of his father his views are interesting.

"The city is no place for a dog," he said. "Instead of a dog being man's best friend he is man's enemy—in the city. If there was an ordinance proposed here to kill all dogs, or put them out of the city, I would be for it. The place for the dog where he is some good, is out in the country. Town dogs are nothing but lap poodles and novelties."

While Mr. Vest's terse phrase descriptive of the dog uttered in the heat of the attack, probably will not go down as a historical remark, his father's noted speech lives still. At least once a week Mr. Vest said he received requests for copies of the speech, and he complied with all when a 2-cent stamp was inclosed, he said.

FLOOD CONTROL AIM OF HOOVER

Secretary Talks to Chamber at New Orleans

Not Enough to Send People to Homes, He Says

Refugees Must Have Promise of Danger's End

NEW ORLEANS, June 28. (AP)—The problem of flood reconstruction leads naturally into the problem of flood control, Secretary of Commerce Herbert Hoover said here today at a luncheon address before the Association of Commerce.

"It is not enough to take the flood refugees back to their homes," he said, "we must give them the assurance that there will not be a recurrence of the disaster from which they have escaped. The lives of so many people must no longer be placed in jeopardy."

Mr. Hoover briefly sketched the activities of the flood relief organizations, paying tribute to the American Red Cross, the railroads, local committees and other agencies which rendered valuable aid during the flood.

Rehabilitation is going steadily forward, he said, adding that reconstruction is not solely a question of returning the refugees to their homes.

"No reconstruction can be complete that does not give them the assurance that the disaster will not happen again.

"We have been assured by our engineers that the floods of the Mississippi and its tributaries can be controlled. It is a physical necessity that we confine the Mississippi to small dimensions on its flow to the gulf, and it is necessary that for a large part of the distance the surface of the water be above the level of the land. But the problem must be worked out. We cannot longer leave the people of the valley in jeopardy."

AIR TOURIST PLANES FLY OVER LAKES

Fourteen Ships in Long National Journey Finish Second Day of Schedule

SCHENECTADY (N. Y.) June 28. (AP)—Slipping over the green hills and blue lakes of Central New York at a rapid clip, the planes entered in the national air tour completed safely the second day of their long schedule at the Schenectady Air Field late today.

The fourteen ships, carrying a personnel of sixty persons, made the 250-mile flight between Buffalo and this city in less than two and a half-hours' flying time, stopping off for three hours this noon at Geneva. Tomorrow morning at 10 o'clock, eastern standard time, the flotilla makes a hop to Boston.

One accident, a slight one, marred today's progress. The United States Navy's tri-motored Ford transport plane, loaded with eight men, smashed a tail-skid in landing at Geneva and put back to Detroit for repairs. It is expected to rejoin the tour in New York City on Thursday.

Women's & Misses' Apparel
SWITZER'S
Westlake Square—328 West Seventh St.
Fashion Salon—T. W. Mather Co., Pasadena

JUNE SALE
of
GAY PRINTED FROCKS

DRESS ILLUSTRATED—LEFT... $34.75 (Printed Georgette)
DRESS ILLUSTRATED—RIGHT... $19.75 (Printed Chiffon)
HAT—Embroidered crocheted Visca $7.95
HAT—Painted Bangkok $7.95

Exquisite printed chiffons and georgettes for all midsummer occasions. Specially Priced! Approximately 75 lovely frocks of extreme individuality in the most delicate pastel tints or festive garden patterns.

$19.75 to $59.75

WHERE PARKING IS UNRESTRICTED

Used Autos Now Easy to Buy!
The selection of a good used car—whatever make or model—is a simple task—just consult—
TIMES WANT ADS

PRE-INVENTORY
Sale
Edwin Clapp
Shoes

ENTIRE STOCK

NEVER before has the entire stock of the Edwin Clapp Shops been offered at Sale prices. The substantial reductions embrace all the newest summer models including every EDWIN CLAPP shoe in our stock. All sizes, all leathers, all styles.

THE Edwin Clapp SHOP
DE WITT C. DAVIS
610 South Hill Street
San Francisco Stores: 209 & 211 Powell St. 27 & 29 Kearny St.

GUARANTEED DENTISTRY

Personnel:
Dr. K. Messner
Dr. R. C. Leach
Dr. Ralph Mitchell
Dr. D. A. Humphrys
Dr. R. M. French
Dr. A. B. Smith
Dr. J. A. Bussing
Dr. W. A. Schaffer

Painless Methods

Genuine Trubyte Teeth Either Set $12.50

Trubyte Teeth in the Lightest—Most Artistic—Tight-fitting and natural looking plate ever produced anywhere for $12.50. Many dentists ask $50.00 for a plate like this. We Guarantee Plate 15 Years. NO SUCTION, NO PAY.

All examinations free. Absolutely no obligation.
Ray—Violet-Ray treatment after extractions.

Dr. Ralph Mitchell and Associated Dentists
Corner of 7th & Broadway — Entrance 706 South Broadway
Open Evenings — Sundays, 9 to 12

An Announcement of vital importance to every manufacturer in Southern California appears on Page 2, Part II.

End o' the Month
CLEARANCE

Ladies' HAND BAGS
1/2 and 1/4 OFF

All white hand bags and many colored novelties are included in this month end event.

Men's Gladstones

Genuine boarded cowhide full leather lined with or without straps $19.75

Real Walrus or Seal—leather lined especially durable and handsome $21.50

15 Fitted Cases
1/2 Price

$125.00 Value—Now $62.50
110.00 Value—Now 55.00
90.00 Value—Now 45.00
80.00 Value—Now 40.00
60.00 Value—Now 30.00
and many others

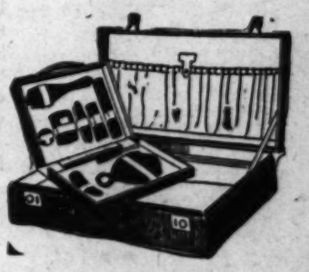

Hartmann Agency
Arnold Ross Co.
Reliable Luggage that Lasts
425 W. 7th St.
Between Hill and Olive—North Side of Street
Hartmann Agency

Kidney Sufferers
Famous Mexican Aguamiel Now Available in Your Own Home

Mexican Maguey Plant

For centuries Maguey sap, known as Aguamiel, has been the great natural remedy of Mexico. Since the Spanish Conquest scientists have studied it. Scores of books and treatises published on its medicinal use. And for 50 years European and American physicians have sent wealthy kidney sufferers to Mexico to drink Aguamiel. Results are medical history.

Now a trip to Mexico is unnecessary. Agmel, delicious syrup concentrate of Maguey sap, has world-wide use. Does not spoil like fresh sap. It is Aguamiel with all vital elements intact, absolutely unchanged except for removal of water without cooking. Nothing added. Non-alcoholic.

All kidney and Bright's disease sufferers should investigate. Free 24-page booklet at your drug store. Imported only by Agmel Corporation, Los Angeles, California.

Agmel
CONCENTRATED UNCOOKED AGUAMIEL
FOR SALE BY
Leading Druggists Everywhere Including All Owl and Sun Drug Stores

Clear your skin
Make your face a business asset

That skin-trouble may be more than a source of suffering and embarrassment—it may be holding you back in the business world, keeping you out of a better job for which a good appearance is required. Why "take a chance" when Resinol Ointment heals skin-eruptions so easily?

Pimples, blackheads, stubborn rashes quickly yield to its soothing touch. Ask your druggist.

Resinol

Especially recommended for
Chronic Constipation
Auto-Intoxication
High Blood Pressure
Other Intestinal Toxemias
An acidophilus concentrate delivered to your home—20c a cake

ADOF-LUS CHEESE
L. A. CREAMERY CO.
WE. 5261

Itching, Irritations of the Skin and Scalp
Use Zemo, Healing Liquid

Don't suffer shame of ugly, itchy skin. Never endure Skin Tortures and Irritations. Banish Pimples, Blotches and Blackheads. Apply pleasant-to-use, dependable Zemo Liquid. Use at any time. The safe, sure way to keep skin clear and free from blemishes. At druggists—60c and $1.00.

zemo
FOR SKIN IRRITATION

IGNORE EUROPE, BORAH PLEADS

Calls on Nation to Settle Its Own Problems

Senator Refers to Flood and Conservation of Oil

Warns of War Clouds and Hits Debt Cancellation

DENVER, June 28. (AP)—A call to the government and the nation to turn their attention and effort to reconstruction at home rather than in Europe was made here tonight by Senator Borah, Republican, Idaho.

Speaking at the twenty-third annual convention of the International Advertising Association, the chairman of the Senate Foreign Relations Committee said he was more interested in placing the Mississippi flood sufferers back in their homes, in the construction of the Great Lakes-to-the-Atlantic water way and the harnessing of the Colorado River than he was "in the delusive effort to aid Europe."

NEW POLICY NEEDED

Refering specifically to recent overproduction of oil and to the Mississippi flood, Senator Borah said it was clear that the nation should turn its attention to working out an "intelligent and permanent national policy to conserve, for the use of all, the marvelous natural wealth" with which the country had been endowed.

Senator Borah declared the cancellation of part of the debts owed by the European countries and the loaning of American billions to Europe served but little in reconstruction there.

"We are not helping the people of Europe, but the war makers of Europe," he warned. "The history of Europe during the past thirty days has in it every element of strife which preceded the war.

"The Premier of Italy in a public speech declares that he is on the way to creating an army of 5,000,000 men, to the building of a great navy, and to the reconstruction of an air force second to none in the world.

TROUBLE IN EUROPE

"The break between Great Britain and Russia, the assassination of the Russian Minister in Poland, the executions in Russia, have made Europe, mentally and spiritually, an armed camp. Last Sunday a week the Premier of France, at Luneville, delivered a public address steeped in bitterness and intolerance. Tearing open old wounds and summoning the spirits of fear and suspicion and hate call for a policy of force and fallow the earth with the seeds of war.

"The League convenes in an atmosphere of dissension and strife.

"I see neither the advancement of reconstruction nor aid for peace nor service to humanity in the cancellation of debts under such circumstances, or in loaning millions of American money to Europe. I see the very opposite of these things.

PLENTY AT HOME

"I am more interested in working out a policy of conservation, which will dedicate our great natural wealth to the happiness of our own people and thus strengthening the foundation of our own institutions than I am in trying to build up European markets, under the policies now obtaining.

"There is enough, more than enough, to do at home. There is honest work for every dollar in the United States. There are markets to be built up here of far more value to the American farmer than the fugitive markets which we are hunting for abroad.

"There is room for a constructive program here which will serve the cause of peace and serve humanity. There is a home job to do, and prudence and patriotism alike urge us to the task.

CONSERVATION GREAT PROBLEM

Senator Borah asserted that the greatest domestic problem since the Civil War was what should the government do and how it should exercise its purpose in putting an end to the waste of natural resources—oil, timber and water power.

"Public interest demands that this waste should cease," he said. "Justice to the people demands that unjust prices and exploitation shall be prevented. Common sense and the most ordinary tenets of humanity insist that our rivers shall no longer be a menace to millions of our countrymen.

"Making our rivers both safe and serviceable is not local, but general, not sectional, but national, not politics, but business. There are some signs that the old-time piece-meal procrastinating political method is again contemplated. Nothing could be more unfortunate nor in the end more expensive. Expense, and great expense, may be the part of true economy. In the face of great tasks, parsimony becomes extravagance, timidity a crime."

YOUNGGREEN NOMINATED FOR PRESIDENCY

DENVER, June 28 (AP)—Charles C. Younggreen of Milwaukee, Wis., today was nominated for the presidency of the International Advertising Association by the organization's nominating committee.

R. O. Stewart of New York City, present secretary of the association, was unanimously re-elected treasurer. Francis H. Sisson of New York City was unimously re-elected treasurer.

Younggreen won the nomination by a vote of 25 to 12. Although such nomination ordinarily is considered tantamount to election by the convention proper, today's action was looked upon as a precursor of an unprecedented fight for the office on the floor of the convention tomorrow. The other candidate for president is C. King Woodbridge of Detroit, incumbent, who is serving his second term.

REFORM FOR HOUSE OF LORDS HITS SNAG

LONDON, June 28. (Exclusive)—Opposition to the British Cabinet's plan to reform the House of Lords developed today. A grand meeting of the Conservative Unionist Council, on a show of hands, rejected the first resolution to approve the government's plan. The young Tory members succeeded in tacking on an amendment which leaves the resolution for the approval of the reform stated in tepid terms.

PENTECOSTAL MISSION TRACT SELLER INJURED

PASO ROBLES, June 28. (AP)—Augustine Sanchez, colporteur of the Evangelical Pentecostal Mission at Hayward, is in a hospital here suffering from a fractured skull and broken leg as result of being hit by an automobile on the State highway seven miles north of here. The car was driven by William K. Sagrinyan of Los Angeles, who was on his way to attend school in San Jose.

CANADIAN FLYER DIES AS MACHINE CRASHES

CALGARY (Alta.) June 28. (AP)—Flight Lieutenant C. M. Anderson, Royal Canadian Air Force, was killed today when his airplane crashed and burned at the High River Air Patrol Station. Anderson was 25 years of age, and unmarried. His family resides in Brandon, Man.

CLOUDS OF MARS MYSTIFY

Planet Declared by Lick Observatory Overcast by Blue Vapors Defying Analysis

BERKELEY, June 28. (AP)—The planet Mars supports in its atmosphere blue clouds that defy analysis. Such was the announcement of W. H. Wright, astronomer at Lick Observatory, who has been experimenting with color photography as an aid to the usual methods of studying the planets.

Wright explained in his report, published by the University of California yesterday, that although observers had noted the varying color of clouds on Mars previously, they had never attributed it to a difference in structure. His latest observations with color screens convinced him, however, that there are two types of clouds in the Martian atmosphere, one probably white, but appearing yellow because of the absorbing effect of the planet's atmosphere, and the blue clouds, which float at a higher altitude.

The yellow, or white clouds, Wright styled water vapor clouds similar to those in our own sky. Wright has been unable to determine the exact nature of the blue clouds, but he expressed belief that much of the prominence of the planet's polar caps is due to a blue cloud floating over them.

The color photography studies are based on the fact that ultra-violet light penetrates atmosphere very poorly, while infra-red, at the other end of the spectrum, penetrates very well, and the colors between penetrate in regular degrees, according to their position between the extremes of the spectrum.

The scientists, consequently, have been able to obtain pictures of Mars with its atmosphere surrounding it like a blanket, and again with the atmosphere peeled off. Preliminary studies of Jupiter have revealed that it has an atmosphere differing widely from that of Mars, apparently containing clouds of absorbent gas or colored particles, through which even the infra-red rays will not completely penetrate.

ONE TRAIN FREED FROM UTAH SLIDE

Blockade in Price River Canyon Partly Overcome; 200 Autos Trapped

SALT LAKE CITY, June 28. (AP)—Traffic over the Denver and Rio Grande Railroad between Denver and that city was resumed this afternoon with the release of one of five trains tied up by washouts and slides in Price Canyon. Other trains are expected to be moved during the night. Train No. 3, the first one to be released, was expected to arrive here almost twenty-four hours late.

In addition to the trains, approximately 200 automobiles carrying tourists and others are marooned in various parts of the canyon 130 miles east of here. Reports from the State Highway Commission's office late this afternoon said it would take several months to repair some of the damage to highways, but that all motorists would be released within a couple of days.

Damage to the Castle Gate, Price and Helper water supply, which was cut off when a pipe line was carried away, will not be repaired for at least a week. Meanwhile residents of the city have been asked to conserve the supply, which must come from storage reservoirs. Danger from fire is high, Mayor Madsen of Price said in a warning issued to citizens.

COLORADO VALLEY THREATENED BY FLOOD

DURANGO (Colo.) June 28. (AP)—The entire San Juan basin has been soaked by a rain which has fallen continuously for forty-eight hours. All streams are higher than at any time since the flood of 1911. The upper Animas Valley is under water and all railroad lines into Durango are out of commission. The Wallace bridge at the head of Animas Valley has been washed out and three bridges across Pine River have been carried away by the flood waters.

The heavy rain caused a landslide which crashed into the American Smelting and Refining Company plant here today, causing damage estimated at $50,000. The Animas River is only a few inches from the top of the retaining wall which protects the smelter.

GOODYEAR DIRIGIBLE PLAN WINS

Design Submitted in Navy Contest Awarded $50,000; Will Cost $5,000,000

WASHINGTON, June 28. (AP)—The Goodyear Tire and Rubber Company of Akron, O., today was awarded first prize in the Navy's design competition for a new airship of 6,500,000 cubic feet gas capacity.

A prize of $50,000 is carried with the award for the design of the great craft, which will be more than twice as large as the Los Angeles. The prize, however, cannot be given to the company which receives the contract to build the ship.

A second award of $5000 was approved for the purchase of the design submitted by W. Watters Pagon of Baltimore, while the design of Dr. Johannes Schwengler of Strelitz, Germany, was given honorable mention.

Since the reconstruction contracts under the bill authorizing two such airships must be awarded American concerns, and in view of the relatively favorable position of the Goodyear Company in work of this nature, it was indicated that this company probably would get the contract.

The new airship, which will cost about $5,000,000 and take about three years to complete, will be capable of carrying five airplanes, a crew of forty-five officers and men, and fly at a speed of eighty miles an hour. She will be 780 feet long and 135 feet in diameter, and her primary duty will be to operate with the fleet.

SENATOR URGES CHINA TREATIES

Bingham Completes 10,000 Mile Inspection Tour

Advises Negotiations With Three Governments

Nationalists Reported to Have Lost 30,000

[Copyright, 1927, by Chicago Tribune]

SHANGHAI, June 28.—That the old days of foreign imperialism in China definitely have passed and the time has arrived for a revision of China's unequal treaties is the opinion of Senator Hiram Bingham, of Connecticut, who today concluded practically a 10,000-mile trip to all parts of North, South and Central China. Senator Bingham, accompanied by his son, Woodbridge, visited the headquarters of China's three governments, Peking, Hankow and Nanking, as well as making a long trip to Shansi Province to interview the model Governor, Yen Hsi Shan. He also interviewed every leader of consequence, including Marshal Chang Tso-Lin, Gen. Chang Hsueh Liang, the marshal's son; Gen. Chiang Kai Shek, C. C. Wu, Hu Han Ming, Eugene Chen, Wang Ching Wei, Sun Fo, Mme. Sun Yat-Sen and even Michael Borodin, the Russian adviser to the Cantonese forces.

In an interview tonight Senator Bingham declared "the sooner the United States recognizes the present situation the better. We should send commissioners to all of China's governments as soon as possible to open negotiations for new treaties, making them on the best terms we can, for the longer we wait the poorer the terms are likely to be.

REVOLUTION FACT

"I am convinced that the Chinese revolution is a fact and armed intervention is utterly impossible as a means of solving either the powers' problem or China's. China's mind has been definitely convinced that its ills are due to the foreigners and it will be impossible to eradicate them as long as the present treaty position exists.

"We must recognize that the old days are past and no force can restore them, hence the sooner we admit this the better for the United States."

With reference to the American diplomatic representation in China Senator Bingham declared the legation at Peking is inadequate because the Nationalists have two other governments in the Yangtse Valley just as important as Peking. He also expressed the belief that the American officials now stationed at Peking should be distributed among the other governments, enabling the United States to keep as close as possible in touch with all the factions.

SHOW OF FORCE

With reference to the United States marine and naval forces in China Senator Bingham said a certain show of force was necessary as long as China is disturbed. The naval forces should be placed where the American interests are located but declared emphatically "that we must not be parading the American forces."

"Our navy officials should be instructed to pay courtesy calls on all Chinese officials where ships are stationed," he said, "and diplomatic and consular officials should keep as close as possible in touch with what is taking place in China."

UNITED STATES NOW HAS 4600 MEN IN NORTH CHINA

PEKING, June 28. (AP)—With the Chinese civil war steadily approaching northward, the American forces in North China to protect American lives and property today reached 4600 men.

A force of 1100 marines from the Tenth Provisional Regiment, including an aviation detachment today was landed in the Tien-Tsin region. American aviation headquarters are being established at Hsigho, midway between Tien-Tsin and Taku.

Thus far there have been no indications of the early removal of the American legation from Peking although plans for its removal have been formulated in case this should become necessary.

The Shantung offensive by Gen. Chiang Kai-Shek, leader of the Moderate Nationalists, which was planned at last week's conference at Suchow with Marshal Feng Yu-Hsiang appears to be in full sway.

Official and foreign reports say that conditions approaching panic exist among the Japanese along the Shantung railway. Japanese residents at Tsinan, capital of the province of Shantung, are pressing their consul to send Japanese troops to that city from Tsingtao, but no move in this direction has been made as yet.

The United States Consul-General at Hankow has been instructed to assist in the evacuation of eleven American Roman Catholic passionist missionaries of whom three are women. The party is at present engaged in an arduous trip from stations in the Province of Hunan through the Province of Kweichow and Szechwan, the only route open to the Yangtse River because of the war.

NATIONALISTS SUFFER HEAVIEST REVERSE

LONDON, June 28. (AP)—A Shanghai dispatch to the Exchange Telegraph says the Chinese Nationalists admit suffering the heaviest reverse of the war at Suchowfu, Northwestern Kiangsu Province.

Attacked by Gen. Sun. Chuan-Fang and his Shantungese, the Nationalists evacuated the city after four days' fighting in which they lost 30,000 men, mostly killed, and retreated thirty miles to Pengfu.

For that Over-the-Fourth Vacation---

HUDDERSFIELD SILK-TRIMMED FLANNELS

COMFORT...BUT GOOD LOOKING COMFORT...ALWAYS MARKS THE WELL DRESSED SUMMER MAN. ENGLISH HUDDERSFIELD FLANNELS, THOUGH DESIRABLY COOL, POSSESS THAT SMARTNESS DEMANDED BY MEN EVER CAREFUL OF THEIR APPEARANCE. IN GRAYS, TANS AND BLUES YOU'LL LIKE.

$27.50
(Coat and Trousers)

OTHER "COOL CLOTHES" for SUMMER
Southland Crash, Coat & Trousers $25
Huddersfield Twists " " " $30

Sports Coats - - - $10 to $25
Flannel Trousers - - $7.50 to $20
Linen Knickers - - - $3.75 to $10
Woolen Knickers - - $7.50 to $17.50

OPEN UNTIL SIX—SATURDAY, JULY 2

"Desmond's"
616 BROADWAY

COAST CATTLE TREND LAUDED

CHICAGO, June 28. (AP)—The American Institute of Co-operation was told today how California cattlemen, through the organization of a co-operative marketing association, in two years not only have stabilized and restored confidence in the cattle industry of the Pacific Coast, but also have built a business than runs into $1,000,000 a month.

Roy M. Hagen, assistant managing director of the California Cattlemen's Association, was the speaker.

"Our problem," he said, "is to market a volume of grass for cattle (a perishable commodity) over long distances to rather sensitive and limited markets, in such manner as to maintain satisfactory and stable price levels. It has been the object of this association to market the cattle belonging to its members in an orderly manner and to serve as balance wheel in the moving of the cattle supply to the market."

Is Your Mortgage Coming Due?

Officers and Directors
CHAS. E. DONNATIN, President
Formerly Master Car Builder S. P. R. R.
J. W. MONTGOMERY, Vice-President
Childs, Hicks & Montgomery, Insurance
MAURICE S. HELLMAN, Vice-President
Vice-President Security Trust & Savings Bank
JULIUS H. MARTIN, Secretary
NORMAN R. MARTIN, General Manager
HORACE S. WILSON, Attorney
BURKETT D. NEWTON, Director Farmers & Merchants National Bank
ROBERT N. BULLA, Sec. and Gen. Mgr. Central Oil Company
C. SELIGMAN, of M. A. Newmark & Co.
JAMES B. GIST, Vice-President Security Trust & Savings Bank
CHARLES C. HAKES, Retired.
JOHN J. MALONE, Inspector Hartford Boiler Ins. Company.
GEO. W. GRIMES, Pres. Grimes-Stassforth Stationery Co.
GEO. E. DONNATIN Terminal Trainmaster S.P.R.R.
WORCESTER GIST Manager, Paschall-Jones Co., Insurance

IF YOU have a mortgage on your home coming due—or want to buy or build—it will pay you to investigate the real savings offered by our liberal loan plan. Under this specially devised plan you can easily pay off your mortgage in small monthly payments.

Monthly payment loans never fall due, but are paid off in easy monthly installments, and cost you less in the long run.

During our 40 years of continuous operation in Los Angeles we have assisted many hundreds of Southern California residents to become happy, contented home owners. Come in and discuss your problem freely with us. No advance charge for appraisals.

NO BONUSES FOR MAKING LOANS

Let us help you with your loan problem.

SOUTHERN CALIFORNIA BUILDING AND LOAN ASSOCIATION
Incorporated 1887
431 WEST FIFTH STREET
LOS ANGELES MEtropolitan 2490

$2500 ANNUAL INCOME PROPERTY
AUCTION! Wed., June 29, 2 p.m.
TODAY

MAYBELLE COURT—8 Very Attractive Units
1117-1119-1121-1123 East 73rd St.

Most conveniently located, one block south of FLORENCE—one-half block east of Central Ave. Three spacious rooms and tile bath in each unit; also, eight garages. Always rented, and why should it be otherwise, considering the fact that it's in the midst of a Million Dollar Parroll district—within a block of the mammoth Goodyear plant.

OWNER MUST SELL FOR WHAT IT BRINGS OVER PRESENT ENCUMBRANCE OF $7500

DIRECTIONS—By Auto, Central Ave. to 73rd St., then half block East; or Florence Ave. to Central and one block South. Or, Central Ave. car line.

C. H. O'CONNOR & SON AUCTIONEERS
641 S. Western Ave. Fltz. 2134

AUCTION SALES—AUCTION SALE
Los Angeles Auctioneers' Association Official Bulletin

Auction

De Luxe Furnishings
of the home of
Miss Ida M. and Mr. Charles S. Radford
Today, Wednesday, June 29, 10:30 a.m.
At 627 North Rexford Dr., Beverly Hills
Drive out Santa Monica or Sunset Blvd. to Rexford Drive, which is two blocks east of Beverly Hills Station

This home having just been sold, and immediate possession promised, I have been retained to dispose of the splendid furnishings. One will find at this sale fine pieces of mahogany and many beautiful occasional pieces and will be fully repaid for the short ride to Beverly Hills.

Synopsis

The rugs throughout are very fine fringed Wilton, large ones range in size from 8' 3"x10' 6" to 11' 2"x13' 6"; smaller throw rugs, magnificent carved mahogany davenport, upholstered in Frieze; genuine needlepoint and beautiful upholstered occasional chairs in mahogany and walnut; mahogany library table; very fine mirrors, floor and tables, pictures, bric-a-brac, chinaware and glassware. Chippendale mahogany dining-room suite, comprising 10 feet, serving table, dining table and six chairs; two-tone reed sun-parlor suite (attractively upholstered and practically new;) silk velour rose draw drapes, which will appeal to the most discriminating; beautiful 11-piece mahogany bedroom suite with twin beds, box springs and hair mattresses; magnificent 11-piece bedroom suite, ivory over mahogany, with box springs and hair mattresses; lovely walnut bedroom suite, and another fine set in ivory; several pairs of blankets; Detroit range; refrigerator, kitchen utensils, garden tools, etc.

Lewis S. M... Auctio...

USED CARS for business and ... See today's Times

acation--

IELD
LANNELS

FORT...ALWAYS
UMMER MAN.
THOUGH DESIR-
SS DEMANDED
PEARANCE. IN
'LL LIKE.

r SUMMER
sers $25
$30

o $25
o $20
o $10
o $17.50

DAY, JULY 2

'S"

S—AUCTION SALES
Association Official Bulletin

Luxe Furnishings
e home of
dr. M. and
es S. Radford
y, June 29, 10:30 a.m.
ford Dr., Beverly Hills
a or Sunset Blvd. to Rexford
s east of Beverly Hills Station
een sold, and immediate posses-
een retained to dispose of the
e will find at this sale lovely
nany beautiful occasional pieces,
r the short ride to Beverly Hills.

ynopsis
very fine fringed Wiltons, the
om 8'3"x10'6" to 11'3"x15'; also
nificent carved mahogany dining-
ze; genuine needlepoint chair
asional chairs in mahogany and
table; very fine mirrors, lamps,
-brac, chinaware and glassware;
ning-room suite, comprising buf-
table and six chairs; six pieces
suite (attractively upholstered
velour rose draw drapes which
iscriminating; beautiful 11 piece
with twin beds, box springs and
cent 11-piece bedroom suite in
ith box springs and hair mat-
droom suite, and another small
irs of blankets; Detroit Jewel
n utensils, garden tools, etc., etc.

for business and family
See today's Times Want

Ernie Owens Stops Huffman in Seventh Round

SPORTS
The Los Angeles Times

WEDNESDAY MORNING, JUNE 29, 1927.

GEHRIG HOMES AS YANKS WIN; BUCS BEAT CARDS

WILD MACK RALLY FAILS; PIRATES ROUT M'GRAW

Slugger One Circuit Behind Ruth

YORK, June 28. (AP)—The defeated the Athletics in game of their six-game se- ies here today by 9 to 8, giving New York an even break and enabling the Yanks to regain the ten-game lead with which they started.

The Athletics sprung a surprise rally in the ninth, scoring eight runs, while it took almost the entire regular New York pitching staff to retire the side. Five runs were in straight hitting off Shocker Moore before Pennock retired man. After three more runs Thomas was sent into the and he retired Simmons and

New York sluggers knocked of the slab in two innings continued to pile up runs on Hommel and Pate, his suc- Gehrig hit his twenty-third drive with Paschal on base third It was also his 100th of the season and placed him circuit drive behind Babe Ruth. Shocino was in uniform for bat- practice today and will prob- in the line-up tomorrow.

(Continued on Page 4, Column 4)

Add to Lead With Victory by 9-8 Count

ST. LOUIS, June 28. (AP)—The Pittsburgh Pirates knocked Robert McGraw out of the box in the fifth inning today and won from the St. Louis Cardinals, 9 to 8, thereby increasing their league leadership to one and one-half games. Each team used four pitchers. Glenn Wright Pirate shortstop, was hit on the head with a pitched ball in the seventh inning and was carried off the field unconscious.

PITTSBURGH	AB	R	H	O	A
L. Waner, cf	4	2	3	6	0
Barnh'rt, lf	2	1	1	1	0
P. Waner, rf	4	0	1	3	0
Wright, ss	3	0	0	3	5
Rhyne, ss	1	1	1	1	1
Grabowski, c	3	1	1	3	0
Traynor, 3b	4	0	0	2	1
Harris, 1b	3	0	0	7	0
Gooch, c	2	2	1	5	0
Meadows, p	1	0	0	0	1
Nichols, p	0	0	0	0	1
Cvengr's, p	0	1	2	0	0
Hill, p	0	0	0	0	0
Totals	34	9	10	27	10

ST. LOUIS	AB	R	H	O	A
Blades, lf	5	1	1	1	0
Toporcer, ss	4	0	2	3	4
Frisch, 2b	4	1	1	1	7
Bottrley, 1b	3	2	1	11	1
South'h, cf	3	2	1	4	0
L. Bell, 3b	3	1	1	0	2
Schulte, c	2	0	0	2	0
Snyder, c	1	0	1	1	0
Dentlnger	3	0	1	1	2
McGraw, p	1	0	0	0	1
Rixey, p	1	0	1	0	0
H. Bell, p	0	0	0	0	0
Reinhart, p	0	0	0	0	0
Hafey, x	1	0	1	1	0
Heln, xx	1	0	0	0	0
O'Far'll, a	0	0	0	0	0
Clark, xxx	1	0	0	0	0
Totals	36	8	11	27	11

x—Batted for H. Bell in 8th.

(Continued on Page 3, Column 3)

STANDINGS AND RESULTS

PACIFIC COAST LEAGUE

	W.	L.	Pc.
land	55	37	.598
Francisco	49	43	.533
	47	42	.528
eattle	47	45	.511
land	45	44	.506
	43	49	.467
NGELES	41	49	.456
YWOOD	36	54	.400

Yesterday's Results

7; HOLLYWOOD, 5.
Francisco, 12; LOS ANGELES,

land, 3; Sacramento, 2.
ttle, 10; Oakland, 3.

NATIONAL LEAGUE

	W.	L.	Pc.		W.	L.	Pc.
	29	23	.629	Brooklyn	31	24	.477
	28	25	.691	Boston	23	32	.418
	28	27	.585	Philadelphia	25	34	.110
	27	28	.509	Cincinnati	27	42	.391

Yesterday's Results

, 5; St. Louis, 8.
, 8; Chicago, 1.
, 7; New York, 2.
, 7; Boston, 1.
at St. Louis.

New York at Boston.
Brooklyn at Philadelphia.
Chicago at Cincinnati.

AMERICAN LEAGUE

	W.	L.	Pc.		W.	L.	Pc.
New York	47	29	.701	Detroit	32	30	.516
Chicago	39	36	.565	Cleveland	30	36	.454
Philadelphia	37	36	.552	St. Louis	27	34	.429
Washington	35	29	.547	Boston	15	49	.234

Yesterday's Results

New York, 9; Philadelphia, 8.
Chicago, 8; Cleveland, 7.
Washington, 4; Boston, 6.
Detroit, 9-6; St. Louis, 2-3.

Games Today

St. Louis at Detroit.
Cleveland at Chicago.
Boston at New York.
Philadelphia at Washington.

SOUTHERN ASSOCIATION

	W.	L.	Pc.		W.	L.	Pc.
Birmingham	49	25	.662	Mobile	37	36	.507
New Orleans	43	33	.566	Memphis	37	39	.487
Atlanta	39	35	.527	Little Rock	29	43	.392
Nashville	39	35	.527	Chattanooga	28	52	.350

Yesterday's Results

Little Rock, 5; New Orleans, 2.
Birmingham, 3; Nashville, 1.
Chattanooga, 11; Atlanta, 7.
Memphis, 4; Mobile, 2.

Games Today

Decatur, 7; Quincy, 2.

(Continued on Page 4, Column 4)

Midsummer Furnishings For Particular Men

The important accessories of correct and comfortable dress, individually chosen to meet exacting tastes of discriminating men.

Shirts—White and figured madras, broadcloth, novelty weaves, pointed collars, $2.50 to $6.

Neckwear—Imported and domestic crepes, foulards and poplins, $1.50 to $3.50.

Pajamas—Imported satins, madras, everglow, striking patterns, $2.50 to $7.50.

Underwear—Athletic union suits and separate garments, $1 to $3.50.

THE DYAS CO.—LOWER STREET FLOOR

B. A. Dyas Co.
VILLE DE PARIS

CORNELL'S PAST GLORY - By Feg Murray

Copyright, 1927 by Metropolitan Newspaper Service

Eight Crews Face Starter in Race Today

POUGHKEEPSIE (N. Y.) June 28. The crews of the eight colleges in the twenty-ninth annual intercollegiate regatta slid their shells into the lee of their boat-house floats tonight and ended their season of practice. Tomorrow afternoon and evening these crews, nineteen of them in all, will bring the racing season to a close with three events, freshman, junior-varsity and varsity and there has not been a race since the war when the result of the race has been such an open question.

MAY LOSE OUT

Ever since the close of the war saw the resumption, after a three-year lapse, of this event, which has gone over this course since 1895, the rights of Navy and of the University of Washington have shared the honors between them, one or the other has always won. This year there is the chance that one of the others will slide past the finish mark ahead of the kings who have ruled

(Continued on Page 3, Column 2)

EACH year as the colorful spectacle of an intercollegiate regatta draws near, men speak more and more of "Pop" Courtney, the beloved rowing coach of Cornell University who passed on to the Valhalla where swivel oar-locks are unknown, about six or seven years ago, and let his beloved Cornell slide into the doldrums of defeat. For Courtney was a dominating figure each year in the annual Poughkeepsie race, and while he coached at Cornell, the red-tipped blades of Ithaca ruled the waves and the fame of "Pop" spread wherever men rowed in cedar shells.

A former champion sculler, Courtney "knew his stuff" to the highest degree and what is more important, he knew how to transplant that knowledge to his pupils Quiet, modest, and unassuming, with great mechanical and executive ability, "Pop" built great crews on Lake Cayuga, and in so doing made himself a beloved institution at the university on the hill. Strict, yet never known to publicly "bawl out" a student, Courtney proved himself one of the greatest judges of men that ever coached in any sport, and in sportsmanship and in willingness to help an op-

(Continued on Page 4, Column 6)

Bad Cut Over Walker's Eye Healing Well

LONDON, June 28. (AP)—Mickey Walker's bad eye, due to the opening of an old cut by a heavy swing landed by one of his sparring partners, is healing nicely and the stitches have been taken out. Walker himself says he was never in better condition than for his fight with Tommy Milligan of Scotland, Thursday night.

Milligan reached London from his homeland this evening accompanied by a retinue of well wishers and eager bettors.

Jack Kearns may not manage the American middleweight champion aft-

(Continued on Page 2, Column 7)

SEALS OUTSLUG SERAPHS

Angels Drop Series Opener, 12-11; Ping Bodie's Great Play at First Halts Krug Rally

SAN FRANCISCO, June 28. (Exclusive)—Ping Bodie laid on his stomach and stretched as far as he could reach to take a throw from Dittmar in the ninth inning today. He hung onto the ball and kept one big toe dug into the bag and retired Staley for the third out and the end of the game, just as the tying run was crossing the plate. Because Ping made that putout, the Seals won the opening game of the series with the Angels, 12 to 11, after two hours and thirty-five minutes of struggling.

It was a wild and wooly affair with each team using four pitchers, and no lead was safe. The Seals got away to a flying start by scoring three runs in the first inning off Bill Piercy, but that lead did the Great Mails no good, for he was out of there in the fourth. Bob Geary tried his luck and was hit hard. Then Turpin flung awhile and did so-so. He was leading by two runs when the ninth opened, but he walked Jacobs and had pitched two bad balls to Cox when he was yanked and Earl Kunz went on the job. Kunz finally got the side out with only one run scored, but it took that

(Continued on Page 3, Column 1)

DEFORREST WILL COVER FIGHTERS FOR "TIMES"

Jimmy DeForrest, the world's greatest trainer, will give Times readers the official inside and low-down on Jack Dempsey and Jack Sharkey in their preparations for their big battle in the Madison Square Garden, July 21. DeForrest, who trained Dempsey for his early battles, and later handled Firpo, who came within an ace of knocking Dempsey out of his world title, will watch the former champion's toil in a training camp, and will dictate five articles on his condition, looks, ability and probabl success. He then will visit Sharkey's camp, record the antics of the Boston Lithuanian, and follow it up with a ringside report and analysis of the big bout. The **first of these articles will appear tomorrow.**

MISSION BELLS TAKE OPENER FROM HOLLYWOODERS, 7 TO 5

BY BOB RAY

Minus the presence and sage advice of their prexy, Mr. W. H. McCarthy, the Mission makeshifts, under the guidance of Harry Hooper for a day, defeated the Hollywood Stars, 7 to 5, in yesterday's series opener at Wrigley Field.

Mister McCarthy is expected to arrive here today to take over the dictatorship so don't be surprised if the Bells are beaten by the Stars.

Clyde Barfoot, who chucked some considerable baseball when he was toiling for the Vernon Tigers a couple of seasons ago, was in his 1925 form for seven innings, during which time the Stars rapped him for three widely scattered singles. However, when the Stars did get started, in the last two rounds, they banged across five runs, the last three counters coming with two out in the ninth when Dudley Lee surprised everybody by hitting a home run into the centerfield stands with two men on. That hit caused Hooper to derrick Barfoot for Jimmy Christian, who retired the side just like that.

Aside from pitching a respectable brand of ball, Barfoot furthered his own cause by hitting one over the left-field wall with one on to give the Bells a pair of the seven runs.

FULLERTON OUT EARLY

Curtis Fullerton started on the mound for Hollywood, but had to be derricked before the first inning was over. Fullerton started his own downfall when he made a wild throw to second on what should have been a double play that would have retired the side. Three runs scored before Phil Mulcahy could come to the rescue and the Bells were off in front, never to be headed.

The Missions presented a makeshift infield, with Bill Rodda at short and Bill Parker at second in place of Slade and Finn, who are on the injured list.

Evar Swanson worked Fullerton for a pass to start the contest but Jones popped out. Hooper hit to Fullerton, who had a set-up double play in front of him, but Curt heaved the ball way to Lee's right out to center field so Swanson ambled to third. Big Ed Rose laced one to right for two bases and Swanson scored. Chili McDaniel followed with a hot one-base shot to center to put Hooper and Rose across. Mulcahy then took the mound and the scoring stopped until the sixth.

Parker and Rodda had been re-

(Continued on Page 3, Column 5)

Bunny Ryan Thrills Wimbledon Net Fans

REFEREE HALTS UNEVEN BATTLE

Holborow Comes to ex-Gob's Aid to Stop Fight

Local Scrapper Puts Foe on Canvas Three Times

Ray Pelky Annexes Decision in Semi-Wind-up

BY PAUL LOWRY

For the first time in his career as a main eventer in this city or any other, Eddie Huffman, the ex-tar, had the swan song warbled to him at the Olympic last night.

Ernie Owens of the stepladder arms, stopped him in the seventh round of a scheduled ten-round fight. Huffman had been on the floor twice, and when he sank helplessly for the third time Referee Frank Holborow decided there was no use in permitting the continuance of the one-sided slaughter. He stopped it and raised Owens's hand.

Huffman was given an unmerciful beating. Owens's sledge-hammer right floored him for counts of nine in both the second and fifth rounds, and in the seventh a left hook to the face followed by two sharp rights knocked him spraddling on the lower strand of the ropes. From there the ex-sailor slid inertly to the floor, and Holborow halted the massacre before Billy Coe's count had progressed to "two."

MADE NO IMPRESSION

Huffman failed to win a round or to make any kind of an impression. The man who won from Jimmy Delaney, Capt. Bob Roper, knocked Tiger Flowers on the floor for the count of "nine" at Ascot one year ago and later stuck ten rounds with Jack Sharkey in New York is through.

Slower of foot and hand and even slower of mind than in the past, Huffman was duck soup for Owens. The only thing the ex-tar has left is the stolid expression of face he wore when he broke into the main event company in this city.

Even when his ear was split and gushed gore last night and he was wobbling from side to side Huffman looked the same. Victory or defeat apparently mean nothing to this phlegmatic, emotionless Dutchman.

In victory Owens's stock was boosted immensely. He now finds himself a leading candidate for national light-heavyweight honors, this long-armed lad who until last night had never

(Continued on Page 2, Column 3)

Paddock Will Cover Meet for Times

Charles Paddock, holder of the world's sprint record for 100 yards at 9.5s., leaves today for Lincoln, Neb., to compete in the National A.A.U. meet there July 1, 2 and 4. He will run on the L.A.A.C. relay team the last day of the meet. Paddock will also "cover" the three-day athletic affair for The Times. His first article will appear in tomorrow morning's Times.

DEMPSEY LOOKS LIKE A BIG HAM

But Jack Merely Gets That Way Because He's Experimenting

WHITE SULPHUR SPRINGS, June 28. (Exclusive)—Jack Dempsey's eagerness to shorten his punches and to improve his timing had a tendency to make him look like a ham-and-bean heavyweight today against four sparring partners at Tom Luther's in the ex-champion's second rehearsal in preparation for his forthcoming bout with Jack Sharkey.

Dempsey worked seven rounds, one more than yesterday. He used up three of these on the pulleys, the light and heavy bags and the remainder he devoted to sock trading with Carl Carter, Martin Burke, two heavyweights, and Allentown Joe Gans and Eddie McMullen, middleweights.

All but McMullen seemed to take fiendish delight in belting their boss all over the ring. Dempsey was experimenting and the boys apparently decided to do their belting before Dempsey gets beyond the experimental stage.

McMullen was last of the quartet to go in, and on him Dempsey was

(Continued on Page 2, Column 2)

MRS. GODFREE IS ELIMINATED

California Player Displays Brilliant Tennis

Helen Wills Takes Measure of Mrs. Peacock

Francis T. Hunter Defeated in Gruelling Battle

WIMBLEDON (Eng.) June 28. (AP)—Great is Elizabeth Ryan in American tennis circles in Wimbledon tonight. She scored a great victory over Mrs. Kitty McKane Godfree, the 1926 Wimbledon champion, and was the first American woman to reach the semifinals on a day marked by two American victories — both by women — and one defeat, which was nearly as glorious as the triumphs. Miss Ryan Wills chalked up the second American win, but Francis T. Hunter went down with colors flying before the French ace, Henri Cochet.

The shadow of ill luck which seems to have followed Miss Ryan throughout the numerous years of Wimbledon competition appears to have been dispelled, and many already have visions of an all-American final between the two Californians, Miss Wills and Miss Ryan.

As Miss Ryan and Mrs. Godfree played, they chatted and smiled as they crossed over and halted under the umpire's stand. But in the end fatigue overcame the English girl. Miss Ryan was the picture of health and strength, finishing off the trying match without the semblance of an effort.

Mrs. Godfree had the better of the contest in the first set, where the scoring followed service for the first four games. Miss Ryan used the chop stroke, and made more errors

(Continued on Page 2, Column 3)

CADILLAC today outsells its nearest competitor almost four to one, and has a production equal to that of all others in its price class and higher

DON LEE
SEVENTH AT BIXEL
Open Evenings
ESTABLISHED OVER TWENTY YEARS
California Distributors, Cadillac & LaSalle Motor Cars

Professional Tennis Promoters Pester Tilden With Offers at Midnight

GET BIG BILL OUT OF BED

Says He Won't Turn Pro for a Million Dollars

Intimates He May Change His Mind in Future

Helen Wills Undisturbed by Pro Rumors

WIMBLEDON (Eng.) June 28. (AP)—Awakened after midnight by an agent of a world-known promoter inquiring whether he would consider an offer to become a professional tennis star, Bill Tilden declared that he would not—"not for a million dollars—just now."

The figures mentioned in the offer to Tilden are understood to have been flaunted before the faces of the amateur tennis players competing in the Wimbledon tournament.

PLAYS BECAUSE HE LIKES IT

"Please stop that flow of money," Tilden said sleepily to a correspondent of the Associated Press, who called a few minutes after the promoter's representative had left. "I have two extremely hard matches to play before I reach the championships. If I lose either I wouldn't be worth half of what these gentlemen promise me. I play tennis because I like the game. That's how I feel just now. How I will feel six months from now nobody knows. Don't you think Brugnon played great tennis against me?"

The shadows of professionalism which have been hovering above Wimbledon's Simon-pure amateur skies the past week have not ruffled the cool demeanor of Miss Helen Wills, or the other California girl, Miss Elizabeth Ryan. Miss Wills even refuses to discuss the reported propositions of promoters, and it is looked upon here as a certainty that the offer of $40,000 for a two years' contract offered to her is as good as refused flatly.

TENSE ATMOSPHERE

Spreading like wildfire through the stands, the reports of a professional offensive created a rather tense atmosphere for Wimbledon is virtually the birthplace of amateur tennis. Mrs. Kitty McKane Godfree, the English champion, and Miss Betty Nuthall, the sensational school girl player, also have been offered sums of no small consequence to turn professionals. Mrs. Godfree refused, but it is stated that Miss Nuthall is "considering the offer," although her mother is not in favor of having her enter the professional field. As the girl is only 16 it would be impossible for her to sign a binding contract.

DOC SNELL WINS OVER TOD MORGAN

SEATTLE, June 28. (AP)—Tod Morgan of Seattle, junior lightweight champion of the world, was knocked to the canvas three times to lose a decision to Doc Snell of Tacoma, in a semitubular six-round outdoor battle here tonight.

NAME SPAGHETTI AFTER LAZZERI

NEW YORK, June 28. (Exclusive)—A new crown decorates the dome of Tony Lazzeri today.

The idea lighted upon the shoulders of Ed Barrow, secretary of the New York Americans, that September 3 be set aside as Lazzeri day at the Yankee Stadium.

To make the occasion all the more fitting, a special dish of spaghetti a la Lazzeri will be served by all Italian-American restaurants in his honor.

Thus Tony gains the highest point of fame's peak.

Wright Still Coast Loop's Best Twirler

SAN FRANCISCO, June 28. (AP)—Wayne Wright, Los Angeles' premier hurler and leading dentist of Big Stone Gap, continues to show the way to Pacific Coast League pitchers, registering a dozen wins to two defeats, as shown by the averages released today. The averages:

	W.	L.	Pct.
Scott, Portland	1	0	1.000
Wright, Los Angeles	12	2	.857
Gould, Oakland	1	0	1.000
Hillis, Seattle	11	3	.786
Krause, Oakland	1	0	1.000
Ferguson, San Francisco	1	0	1.000
Peters, Los Angeles	2	1	.667
Dyan, Missions	4	2	.667
Hunt, Sacramento	11	6	.647
Hamlin, Portland	4	3	.571
Teeft, Sacramento	4	3	.571
Baumgartner, Seattle	12	9	.571
Mosby, San Francisco	9	7	.563
Orr, San Francisco	9	7	.563
Mahaffey, Oakland	8	7	.533
Delaney, Oakland	8	7	.533
Murphy, Hollywood	4	4	.500
Hemphill, Portland	4	4	.500
Martin, Seattle	7	7	.500
Sparks, Oakland	7	7	.500
Keating, Sacramento	10	10	.500
Hasty, Oakland	6	7	.571
Kunz, San Francisco	12	14	.462
Cooney, Oakland	6	7	.536
Hamilton, Sacramento	7	8	.533
Hughes, Sacramento	7	8	.533
Whitney, Hollywood	3	4	.500
Mitchell, San Francisco	3	4	.500
Weatherby, Los Angeles	3	4	.500
Holmstock, Hollywood	3	4	.500
Mitchell, Oakland	3	4	.500
Hughes, Portland	3	4	.500
Williams, Los Angeles	4	5	.500
Williams, San Francisco	4	5	.500
Backus, Sacramento	4	5	.500
Sacramento	3	4	.500
Baskin, Oakland	3	4	.500
Yerkes, Portland	1	1	.500
Cunningham, Los Angeles	1	1	.500

DEMPSEY IS EXPERIMENTING

(Continued from First Page)

no longer experimenting. Eddie paid for the other boys' fun. And how!!!

Jack fairly showered him with leather, hooked and jabbed, countered and slugged until he not only had Eddie doubled up in the middle, but bleeding from the mouth. Jack could not have been any more sincere if Jack Kearns had been in there doing the collecting.

Carter previously had made a sucker of Dempsey with left jabs. Burke's fast hit-and-get-away tactics made him look ridiculous. Gans couldn't miss him with left jabs and short right hooks to the head.

Paul Labeye, Dempsey's new French camp chef, is going away from here before the week is out. Labeye came highly recommended as an expert steak carver and soup-maker. Now it develops that he is nothing but a pastry specialist. A woman cook from Albany probably will supplant him.

COAST TENNIS STARS ON TOP

California Entries Lead in College Title Play

Texans Also Forge Ahead in Eastern Tournament

Holman, Gorchakoff Show Exceptional Form

HAVERFORD (Pa.) June 28. (AP)—With Cranston Holman of Stanford University, seeded No. 1 and runner-up for the title last year, leading the field by gaining his fifth-round bracket, the entries from California and Texas moved ahead of the East in the intercollegiate tennis championships at the Merion Cricket Club today.

At the end of today's singles matches the field was sifted down to eight westerners, six of whom are Californians, and eight easterners. Holman was the first to reach the quarter-finals when he easily eliminated M. B. Grant of Georgia Tech, 6-1, 6-0.

GORCHAKOFF WINS

Ben Gorchakoff of Occidental College, seeded No. 4, entered the fourth round by sensational defeat of Kenneth Appel, Princeton. Three times Appel reached set point, the first time a net cord ball bouncing outside the sideline, once to serve a double fault and another time to net one of Gorchakoff's drives. The Californian, by dint of great courage, defeated Appel, 3-6, 9-7, 7-5.

Wilmer Allison of Texas, seeded No. 2, moved to the fourth round by a triumph over M. Drangs, University of Washington, 6-4, 6-3, while Ben Estep, Southern Methodist University, Texas, after a strenuous three-set match, vanquished Fred Creamer of Delaware, 6-8, 6-2, 6-3.

Lionel Ogden, Stanford, created a slight surprise when he defeated Charles Watson of Yale in a three-set match, 1-6, 6-4, 6-4, and gained his fourth-round bracket.

CALIFORNIAN ON TOP

Another Californian to enter the fourth round was Ralph McElvenny of Stanford. He eliminated Fred Royer of Oklahoma University, 6-1, 6-1.

John Van Ryn of Princeton, who rested all last week with a view of winning back the intercollegiate singles championship from the Pacific Coast, defeated Clifford Marsh of Williams in a third-round match in straight sets, 6-4, 6-4.

Louis H. Gordon of Harvard was responsible for the brushing aside of one westerner. His opponent was Richard Hoogs, University of California. Gordon won in straight sets, 7-5, 6-4.

Every team entered in the double championship played today, with the favorites surviving.

Lee Barnes on His Way East for Big Meet

Lee Barnes, pole vaulter, and J. Leslie Swope, track commissioner, left last night for Lincoln, Neb., to join the Hollywood Athletic Club athletes who will compete in the senior national A.A.U. meet Saturday.

For a time yesterday it was feared that Barnes would be unable to go, due to the illness of his father. When the main body of athletes got away in the morning, he was left behind with Clarence ("Bud") Houser and Leighton Dye.

ERNIE OWENS STOPS HUFFMAN

(Continued from First Page)

fought a main event here in one of the big clubs.

FANS LIKED IT

Although the house was only half-full the assembled fans zipped approvingly as Owens systematically cut Huffman to pieces from the second round on. The first round was devoid of excitement, although Owens gave an inkling of what was to come by spinning Huffman halfway around with a stealing right-hand uppercut.

But early in the second round the fireworks started. Huffman dashed in with a left and Owens crossed a smashing right. Huffman went down like an ox, and took the full count of nine. He came up woozy, his nose bleeding, but Owens was unable to find a suitable opening.

Owens continued to pound Huffman with rights for which the latter had no defense in the third, and maintained a steady rap-rap in the fourth. Huffman held on, but Owens forced him to break and run by a series of hard rights to the side of the head.

ON FLOOR AGAIN

A short right below the heart in the fifth, followed soon after by a terrific right to the jaw sent Huffman to the floor glassy-eyed. He got up at nine, but a right to his left ear nearly tore it in half. He was reeling at the bell, and also at the end of the sixth, when he walked to the wrong corner.

The knockdown in the next round brought the finish. Owens went to the post weighing 174 and Huffman, 176.

The semi-wind-up brought an eight-round verdict to Ray Pelkey over John Patrick Dougherty. Pelkey wore down his harder-hitting foe with a barrage of close-quarter wallops to the body. Dougherty was sick in the last three rounds.

Walter Hoffman, who continues to look like a heavyweight of promise, won by a technical knockout over Armand Shoemaker in the fifth round. Shoemaker was unable to answer the bell at the start of the sixth round. His right eye was badly cut and he was weaving at the end of the fifth.

Russell Walters won the curtain-raiser from Ernest Bendy in six rounds.

RABBIT PUNCHES

by Paul Lowry

WHAT a 220 that will be between Roland Locke, the world's champion, and Charley Borah, the intercollegiate champion, at Lincoln, Neb., next Saturday. The odds will be all in favor of Locke because he will be running on his home track—the track where he set his officially accepted world's record of 20.5s., last year. In addition, it is a curved oval. Locke knows how to gauge his speed on it. Borah doesn't. He has been running on straightaways all year.

But the U.S.C. flyer has this advantage over Locke. He has not been beaten all year. Locke has. He was defeated by Phil Barber, the ex-California sprinter, in a special furlong at Berkeley this spring. The time was 21 3-10s.—more than a full second slower than the Nebraska ace has run the race. Locke was not in the best of shape then. He is now, and Borah will have his hands full. "Indian" Schulte, his old college coach, has been working with Locke for the national A.A.U. championships when he will meet Borah, and that means the U.S.C. wonder will have to be at his best.

However, in spite of the fact that Locke has beaten Borah's best time in the 220 by 4-10 of a second—approximately four yards in a race of this distance—I do not believe he can take the measure of curly-headed Charley. Consider Borah's feats at the recent I.C.4-A. games. In two days he ran six races—four on the second day—and he won both the 100 and 220 finals. The second day he ran a 20 9-10s. furlong after running two 100s in 9 8-10s. each and a semifinal 220 in 21 5-10s. On the day Locke set his 220-yard record he did it after running one other race. Quite a difference. Borah seems to be an iron man and always capable of running just fast enough to win. In the past two years he has been beaten only twice—by Paddock in that memorable world's record 100 in 9 5-10s. and by Sharkey in the furlong in the A.A.U. nationals last year.

* * *

Ole Jawn McGraw seems to be having his troubles this year—a double load. After dropping what is reputed to be something like a quarter of a million bucks in Florida real estate Jawn's boys have been acting up on him.

Touted to fight out the world series with Philadelphia next fall the Giants are now struggling to keep their heads in the more-games-won-than-lost brigade. Dissension has broken out on the club and Ole Jawn apparently hasn't been able to settle it. The boys aren't fighting for him. They are fighting against him. It's tough—the bad breaks coming all at once.

* * *

Between the two of 'em Mushy Callahan and Ace Hudkins should contrive to squelch Sergt. Sammy Baker. Mushy meets the "top serg." who technically stopped Hudkins in seven rounds in Chicago, next month. The date is July 12.

Fifteen days later Baker is rematched with Hudkins in New York. If what they say beat Hudkins is true—a pair of tough fights in a fortnight—the same thing may hold for Baker. Mushy figures to land a few of his pulverizing right-hand smacks and a few of 'em should soften up the sergeant for the "Wildcat."

ELMER SMITH'S HOME RUNS RUIN SENATORS

PORTLAND (Or.) June 28. (AP)—After Jimmy McLaughlin of the Sacramento team had tied the score in the seventh with a home run into the left-field stands with one on, Elmer Smith won today's game for Portland in the eighth with a line smash over the right-field fence. The score was 3 to 2. It was Smith's second homer of the game and his twenty-fourth of the season. McCurdy of the Beavers also homed in the second, every run thus being scored on an over-the-fence swat. Score:

SACRAMENTO	AB	R	H	O	A	PORTLAND	AB	R	H	O	A
Cooper, cf	4	0	0	0	0	Sigafoos, 2b	4	0	1	1	3
Kopp, lf	3	0	0	1	0	Cissell, ss	4	0	0	2	1
Monroe, 2b	3	0	0	2	3	Smith, lf	4	1	2	2	0
Osborne, rf	4	0	0	0	0	Branom, 1b	4	0	1	10	1
Koehler, c	4	0	0	8	0	Prothro, 3b	3	0	1	2	2
Knight, 1b	3	1	1	11	1	Brand, cf	3	0	0	2	0
McCorry, 3b	3	1	2	1	0	McCurdy, rf	2	1	1	1	0
French, ss	3	0	0	2	3	Yelle, c	3	0	0	6	0
Kallio, p	3	0	0	1	2	Yerkes, p	2	0	0	0	0
Totals	29	2	3	26	15	Totals	30	3	6	27	8

SCORE BY INNINGS

Sacramento	0	0	0	0	0	0	2	0	0	2
Base hits	0	0	0	0	0	0	3	0	0	3
Portland	1	1	0	0	0	0	1	0	x	3
Base hits	2	1	0	0	0	0	3	0	x	6

SUMMARY

Error—Monroe. Runs responsible for—Yerkes, 2; Kallio, 2. Struck out—By Yerkes, 2; Kallio, 3. Bases on balls—off Yerkes, 3; Kallio, 1. Home runs—Smith, 2, McCurdy, McLaughlin. Double plays—Monroe to French; Branom to Cissell. Wild pitch—Kallio. Umpires—Becker and Goss. Time—1h. 53m.

LEAGUE LEADERS ARE SCALPED BY INDIANS

SEATTLE, June 28. (AP)—Seattle continued its heavy hitting streak and walloped the league-leading Oaks 10 to 3 here today. The tribe landed on Delaney in the first frame for six counters before he gave way to Hasty, who was hit for a pair in the second and then tightened up until the seventh, when he let two more slip by. Pete Read bounded one into the bleachers for a homer in the seventh.

OAKLAND	AB	R	H	O	A	SEATTLE	AB	R	H	O	A
Gus'ner, cf	4	0	1	1	0	Purdy, cf	4	2	1	2	0
Bonar, 2b	4	0	1	2	7	Bal'ger, 2b	3	2	2	3	0
Fenton, 1b	3	0	0	10	0	Calla'n, lf	1	1	0	2	0
Arlett, rf	4	0	0	1	0	Huff, rf	4	0	1	2	0
Bratcher, lf	4	0	0	4	0	Hodgens, 1b	3	1	1	8	0
Caveney, 3b	4	0	2	1	3	Blew'h, ss	4	1	1	4	0
Lary, ss	4	0	2	2	3	Kim'ble, 3b	3	0	1	1	3
Read, c	4	1	2	6	1	Schmidt, c	3	0	1	3	0
Delaney, p	0	0	0	0	0	Millus, p	4	0	1	0	1
Hasty, p	0	0	0	0	0						
Totals	37	3	11	24	12	Totals	30	10	11	27	4

SCORE BY INNINGS

Oakland	0	0	0	0	2	0	1	0	0	3
Base hits	1	1	1	0	3	1	2	2	0	11
Seattle	2	0	0	0	0	2	1	0	x	10
Base hits	4	2	0	2	0	1	2	0	x	12

SUMMARY

Errors—Governor, Hasty. Innings pitched—by Delaney, 1. Charge defeat to Delaney. Runs responsible for—Delaney, 4; Hasty, 4; Millus, 2. Struck out—by Millus, 5. Bases on balls—off Delaney, 1; Millus, 2. Hit by pitched ball—Hodgens, Ballenger by Hasty. Three-base hit—Ellsworth. Home run—Read. Two-base hits—Huff, Reese. Sacrifice hits—Kimmick, Callaghan, 2. Double plays—Kimmick to Hodgens; Caveney to Reese to Fenton. Time—1h. 30m. Umpires—Fanning and Casp.

EMANUEL SHOWS REAL ABILITY

Husky Heavyweight Displays Class in Workouts

Faces Tony Fuente in Main Go at Hollywood Legion

Cooper Meets Auerbach in Ten-Round Semi-Wind-up

Armand Emanuel, the San Francisco heavyweight, is creating quite a sensation at the Manhattan Gymnasium every afternoon where he is doing his training for his fight with Tony Fuente at the Hollywood American Legion stadium Friday night.

Those who have been watching Emanuel work out claim he will show the Hollywood fight fans more class than any heavyweight who has performed in this city in years. He has class and lots of it.

Emanuel has been made favorite over Fuente. He is a ten-to-seven shot right now to win the decision. The San Franciscan will not stop the big Mexican because Fuente has heard that the Jewish heavyweight can't hit like George Godfrey or Jack Dempsey and when Fuente knows he isn't going to get hurt he is somewhat of a fighter himself.

The fight with Fuente will make or break Emanuel as a card in this city. If the San Francisco heavyweight shows lots of class, the kind he is reputed to carry, he will get plenty of offers for fights. If Fuente holds him even then the big boy will have to go back north and build up more of a reputation before he gets a crack at some of the eastern fighters who are ready to come to California for fights.

Lefty Cooper is meeting a very tough and ambitious fighter in Herman Auerbach in the semi-wind-up. Cooper would have been a big favorite over Auerbach two years ago, but right now the Salt Lake City boy is on even terms to take the decision. This fight is for ten rounds. The boys are middleweights.

CALLAHAN AND MYERS BOTH ON CHICAGO BILL

CHICAGO, June 28. (AP)—Two outstanding junior welterweights, Mushy Callahan, the champion, and Spug Myers, whom he defeated last month in a challenge bout, will have places on a card arranged for the Cubs' Park July 12.

OBSERVATIONS

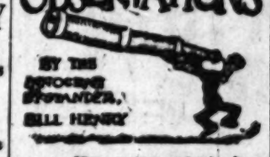

WITH western schools favored to finish high in the annual intercollegiate regatta at Poughkeepsie today, it is only natural that folks in this part of the country should ask why we don't participate in the historic sport of rowing down here. The answer is that we haven't any really good course available. The harbor would be ideal were it not so cluttered up with commercial shipping. Balboa and Newport are too far away for the college boys to get to. Eventually, the city fathers of Santa Monica are going to get together with county, State and government officials and build a real pleasure breakwater to take care of the yachts, motor boats, rowing shells and seaplanes that need attention. U. S. C. will undoubtedly be interested in rowing and so will the Bruins. All we need is somebody to head a constructive move for a breakwater at Santa Monica.

* * *

The way the western collegians mow down the boys from the East in other sports, as well as rowing, is getting to be a shame. Not only are Washington and California the most feared crews on the Hudson aside from the Navy, but the California tennis players have been swatting the eastern boys terribly. The University of California, with Ed Chandler missing, has been the one western school to flop and that is only natural. Stanford's four-man team of Holman, Ogden, Herrington and McElvenny, seems to be going strong while Occidental's pair, Gorchakoff and Craig, hold up the southern end of the State in good shape. The toughest competition the western boys may expect will come from Texas.

* * *

There will be a lot of excitement at the national A.A.U. meet in a couple of events at least. We are personally more interested in the outcome of the low hurdles and the mile than anything else. Carter and Lunney of the L.A.C. against Cox of Penn State, and Conger of Iowa State, ought to be worth going miles to see, and in our estimation Bob Maxwell pitted against Spence of Detroit, and Steinbrenner of Boston, over the low sticks, ought to be every bit as good. The rest of the meet will be good enough to satisfy anybody, but if we had to take our choice of events, we'd pick those two and read about the rest in the paper.

WILL ASK NET STARS TO TOURNEY

Ambassador Professional After Tilden, Wills to Perform Here

Plans are now in a formative stage to bring Helen Wills, Bill Johnston, Bill Tilden, Griffin and others here to participate in the various events being outlined by the Ambassador indoor tennis courts, according to Harvey Snodgrass. Present plans also include the Pacific Coast indoor net championships.

Tomorrow night at the Ambassador auditorium the new courts of the Ambassador Indoor Tennis Club will be opened with one of the most elaborate indoor net programs yet outlined in Southern California. The feature event of the evening will be a match between the professional doubles champions of the world, Harvey Snodgrass and Walter Westbrook, and challengers.

Included on the program is Harold Godshall, who has just turned professional and is making his first appearance since giving up his amateur standing; Wyn Mace, Carl Sawyer, one of baseball's best-known comedians, and others. According to tennis authorities Snodgrass is playing the finest tennis of his career at present and some great matches are expected.

The show starts at 8:30 o'clock.

WALKER'S EYE IS HEALING

(Continued from First Page)

er Thursday, if Mickey loses, but he already has succeeded in breaking all records in London in the way of inducing Scotchmen to part with their money. A few hours after the arrival of the Milligan crowd, Kearns had booked bets amounting to $5000 at even money on Walker's chances against the Scot.

Sincerely Yours B.V.D.

Yes

There's such a thing as sincere underwear

Underwear made so honest as to give every complete that men now the "B. V. D." as the one of fit, wear and

Look for the and worry label

MADE FOR THE B.V.D.

The B.V.D. Co

Sole Makers "B.V.D."

"NEXT TO MYSELF I

MILTON G. COOPER J. JACOBY

Stop valve grindi

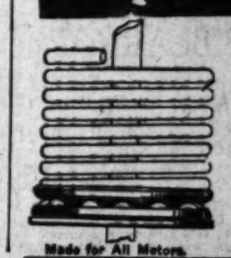

Automatic Valve Guaranteed to Do of Any Motor for Valve!

Keeps valves turning. Stops leaks sticking. Warped and Saves fuel. Increases FOR ITSELF IN 60 DAYS. room and watch a motor grind or write for details. Your dealer you.

Distributors Write for

Trembler Valve

Manufacturers and

621 West Washington St.

Made for All Motors.

Full Flavor, Aroma, satisfaction, enjoyment

Yet the Bulk of the Nicotine's Removed

JUST a few puffs of an O-Nic-O—an inhalation, then you too will know that nicotine content has nothing to do with the enjoyment of smoking. Thousands now smoke all they like—of these cigarettes so delightfully blended from the choicest domestic and imported tobaccos.

Drop a pack of these de-nicotinized cigarettes into your pocket, put them on trial. They'll cost you a quarter for twenty—a small price to learn that you can smoke all you like with complete satisfaction without kick-back.

You'll appreciate O-Nic-O's superfluidness.

For sale at all good dealers and at clubs

HAAS-BARUCH & CO., Distributors
Los Angeles, California

Also Now on Sale:
Special De Luxe Blend O-Nic-O Cigarettes — 10 for 25c

O-Nic-O Cigars—Superfilt—Full Havana Filler and Binder—Sunseta Wrapped—10c, 2 for 25c, 15c and 3 for 50c.

Pipe Tobacco—Superfilt—a blend of the very best domestic and imported tobaccos—35c a package, $1 a tin.

WESTMORE BET Olympic GRAND AT 18TH BOXING TUESDAY NITE MAIN TICKET OFFICE NO. 59 ARCADE

BASEBALL Wrigley Field TODAY

MISSION vs. HOLLYWOOD

41st and Avalon Blvd.
Daily 2:15 p.m.; Sunday 1:30 p.m.

AJAX HI-SPEED BALLOONS

Sold by These Dealers

DOWNTOWN DISTRICT

The Rapp Tire Co.
519 W. Pico
Downtown Tire Service
750 S. Hope
Brodie Bros.—795 S. Central
T. L. Rich—525 E. Pico

HOLLYWOOD DISTRICT

H. H. Andrews
6426 Salma Ave.
Drexel Auto Service
455 S. Fairfax
Foothill Motor Service
8455 Santa Monica Blvd.
East Hollywood Garage
4715 Hollywood Blvd.
H. W. Rosenberg
344 N. Western

SOUTHWEST

McCoy & Mills
Washington & Western
Wallace G. Phillips
1281 W. Jefferson
Eppinger Service Station
5390 W. Washington
John T. Reid
2306 W. Vernon
R. M. Foyle
3227 W. 54th St.
C. G. Grand—7201 8th Ave.
Harris W. Hinck
1747 W. Jefferson

SOUTH

Carl's Tire Store
5718 S. Vermont
Ludwig Heck
3701 S. Central
L. F. Bobbett
9326 S. Vermont
F. L. Jobes—38th & Central

SOUTHEAST

Homer Detrick
545 Maple Ave.
C. C. Jones
3501 Whittier Blvd.
O. S. Lohnes—2931 E. 4th St.

NORTHEAST

Taylor & Burgess
5551 Huntington Drive
T. E. LaSource
6201 Pasadena Ave.
McOmber & Davis
4957 York Blvd.
C. Howard Wolfe
956 San Fernando Rd.
O. G. McDermith
2632 Colorado Blvd.

NORTHWEST

A. C. Hughes
1040 S. LaBrea
Madary & McCormick
4379 W. Pico
R. H. Horn
3901 Sunset Blvd.
Studio Super Service
1740 Glendale Blvd.
Dirlam & Lardner
3047 Glendale Blvd.

AJAX HI-SPEED BALLOON

The LOWEST COST tire mileage ever know

Whatever car you own, AJAX Tires for that car are the highest quality obtainable and as such offer the lowest cost mileage.

AJAX Hi-Speed Balloons—broad, flat surface on the road—heavy rubber shoulders on the outside—choice of America's leading motor car manufacturers as original equipment—are the answer to today's traffic demands.

Now is the time for new tires. Why risk a spoiled holiday or worse for a possible few extra miles from the old set?

Buying at present prices means no matter how high or low may sell this next year or you will be enjoying a genuine from the mileage built into products.

For Sale Through Dealers Only

AJAX RUBBER CO., Inc.
1935 Bay St., Los Angeles

Cincinnati Wallops Chicago Cubs by 8-to-1 Count

REDS GALLOP OVER BRUINS

Philadelphia Smites Giants for 7-3 Victory

Mitchell Holds Rivals Safe With Nice Hurling

Grimsby Gets His Fourteenth Homer in Game

CINCINNATI (C.) June 28. (AP)—The Reds presented a new front to the entire today and with success. The Chicago Cubs fell before the onslaught, 8 to 1, giving the Reds two games out of the three played.

Fillingham, an old hand at shortstop in the International League, and in the shortstop position, supplanting Pewee Wanninger, who is now on route back to St. Paul. Allen, recently loaned by a minor horse, was back in the center field.

CHICAGO	AB	R	H	O	A
Comorosky, 2b	4	0	1	2	3
Hulvey, rf	4	0	0	1	0
Flowers, 1b	4	0	1	9	0
Walker, cf	4	0	0	2	0
Brewster, lf	4	0	0	2	0
Pickrel, c	4	0	0	4	0
Critz, 3b	4	0	1	1	3
Allen, ss	3	0	0	0	3
Root, p	3	0	0	0	1
Totals	34	1	3	24	9

CINCINNATI	AB	R	H	O	A
Pinelli, 2b	4	1	1	2	4
Rhyne, ss	4	1	1	1	3
Roush, cf	4	1	1	2	0
Wingard, lf	4	0	1	1	0
Grimsby, 1b	4	1	1	11	0
Gooch, rf	4	0	0	1	0
Gibson, c	3	0	0	5	0
Benton, p	3	0	0	0	4
Totals	35	4	5	27	12

Left on bases—Chicago, 3; Cincinnati, 5. Bases on balls—Off Benton, 1; Root, 1. Struck out—By Benton, 5; by Root, 1. Hits—Off Root, 5 in 7 1-3 innings; off Benton, 3 in 2 1-3. Passed ball—Pickrel. Umpires—Klem, Quigley and Wilson.

QUAKERS SHINE

PHILADELPHIA, June 28. (AP)—Jimmie Mitchell pitched the Phillies to a 7-to-3 victory over the Giants today mostly by his teammates giving him a four-run lead in the first three innings. Henry, Songer, Thomas and Henry Bentley occupied the mound for New York. Bonesy, recruit from the University of Illinois, made his initial start in the field and Rogers Hornsby hit his fourteenth home run with Roush on base in the eighth.

NEW YORK	AB	R	H	O	A
Bentley, 2b	4	1	1	1	0
Thomas, lf	4	1	1	2	0
Mokan, rf	4	1	1	1	0
Wright, ss	4	0	1	2	4
Ring, cf	4	0	1	2	0
Hornsby, 1b	4	0	2	11	0
Pinder, 3b	4	0	0	1	2
Mitchell, p	3	0	0	0	2
Totals	35	3	7	24	8

PHILADELPHIA	AB	R	H	O	A
Sand, ss	5	1	1	1	3
Thevenow, 3b	5	0	1	2	3
Moore, rf	5	1	2	1	0
Watkins, lf	4	0	0	2	0
Bressler, rf	4	1	1	3	0
Picinich, c	4	0	0	4	0
Cox, 2b	4	0	1	2	3
Allen, cf	3	0	0	0	0
Henry, p	3	0	0	0	2
Totals	37	3	6	15	11

Left on bases—New York, 9; Philadelphia, 7. Bases on balls—Off Mitchell, 1; Henry, 3; Songer, 1. Struck out—By Mitchell, 2; Henry, 3; Songer, 1. Hits—Off Mitchell, 6 in 3 1-3; Henry, 5 in 2 1-3; Songer, 1 in 1 2-3. Passed ball—Picinich. Umpires—Rigler, Dineen and Moran. Time—1h. 55m.

YOURS TRULY

Rogers Hornsby — Ty Cobb

Dear Ty:

Those breaks that come up in games day after day have had the edge on us just as they have on you fellows, but the biggest thing that has happened to our ball club this year is the trade by which we got Larry Benton and Zach Taylor for a new battery.

TY COBB

ROGERS HORNSBY

All over the league the boys are talking about how we could afford to give up a hitting ballplayer like Eddie Farrell. I imagine the big deal started some comment in your league.

I didn't know anything about the deal of course, until it happened but I could see McGraw's idea in a minute. It's tough any time to lose a hitting ballplayer like Farrell but I've found in baseball that if you need anything badly you've got to pay for it, just like you have to do in any other business.

Don't let anybody fool you about this Eddie Farrell hitting ahead of his speed. That boy is a really great hitter. Make no mistakfe about that. He is never a sucker at the bat no matter who is pitching, and he'll be a big help to the Braves.

The point is, though, that the Giants needed a great pitcher and a steady, reliable catcher more than they did Farrell. You see, he was on the bench about half the time when Jackson got back in the game. So, McGraw saw a chance to get Benton and Taylor and he paid the price. He gave up a $100,000 ballplayer in Farrell and two pitchers, but he got his money's worth. To get what you want and need in baseball is more important than the price. I don't believe that the fans realize what it means to a ball club to get the cog that completes the machine whatever it costs. There are some years when a certain ballplayer wouldn't be worth $10,000 to a team. At another time he would be everything.

Getting two such men as Benton and Taylor has balanced off the Giants in fine shape. I expect to see the club step right along now. The whole gang has got confidence again.

I was mighty sorry to hear about Tommy Thevenow getting hurt. Weren't you? Toporcer can fill in for him awhile but if Tommy is out all season as some have predicted it will have a serious effect on the National League race. It would weaken the Cardinals and would also effect their showing against other contenders like Pittsburgh and the Cubs.

I suppose you've noticed how Eddie Roush has started to hit. The luck was bound to swing around sooner or later. A hitter like Roush always finishes about the same in the long run. His socking is a big help to us now.

Yours truly,

Rogers Hornsby

(Copyright, 1927, by the Christy Walsh Syndicate.)

BEARS MAY WIN TODAY

Western Oarsmen Battle Six Eastern Rivals in Annual Poughkeepsie Regatta

(Continued from First Page)

the Hudson for six years, dividing honors evenly between them.

The regatta was put under way this evening in a drizzle of rain when the substitute eight of Cornell took the combination race from the substitute of Syracuse and Columbia. The race was held over a course of a mile and a half, and Cornell jumped out soon after the start to stand off several bids of Syracuse and led them to the finish by about two lengths. Columbia was not a factor after the first quarter-mile. The winning time was 7m. 5 4-5s.

The crews which will row tomorrow spent the day at their last bit of work, mainly limbering up paddles and a few racing starts. The day was sultry and cloudy with a rain for the evening workout, but all of the crews were out and all, with the exception of California, were out both morning and afternoon.

As Poughkeepsie began to fill up with the first comers of tomorrow's crowd, mostly rowing officials, committee members and old oarsmen, the consensus of opinion seemed to be that though the eastern crews were sending at least four strong eights into action, the West still stood a tremendous threat with California and Washington.

BEARS BIGGEST

California, the biggest crew on the river, and conqueror by four lengths of Washington in their annual race, is a fast, well-trained and properly well-prepared crew. It may be that the race tomorrow night will lie again between the Navy and the West, with the West sending a new standard bearer into the long fight against the midshipmen.

Washington has not impressed observers here as being up to the par set by great crews which have featured these regattas since 1920. But it is a difficult thing to count the Huskies out of the proceedings. They have the habit of victory, and a morale and fight which makes it a dangerous thing to dismiss them until the race has been rowed. Up here they have been working in an in-and-out fashion, and it is just possible their shell will be riding right tomorrow, and riding right, it may well carry them once more over the road to victory.

Navy has been weakened a bit by the insertion of Lincoln in place of the injured Anderson at No. 7. They have been weakened at least theoretically, for it would seem that Anderson must have been the better oarsman, for he was in the first boat. But Navy has given the impression here of having more power and strength than any one of the others.

These three crews stand out by reason of their record, and their possibilities, but Cornell and Columbia are considered as possibilities.

BUNNY RYAN STARS

(Continued from First Page)

than her opponent, and Mrs. Godfree captured the set, 6-3.

The American player came back strong in the second set, and in the third had things almost entirely her own way, the match ending 8-6, 6-4, 6-4.

JUST DAY'S WORK

The victory of Helen Wills was just a day's work for the business-like Berkeley girl. She disposed of Mrs. Peacock of South Africa in straight sets, 6-3, 6-1.

Perhaps Henri Cochet has never shown better tennis than he displayed against Francis T. Hunter today. Hunter won the first two sets by brilliant play. Then Cochet came into action, and in the last three sets and was almost superhuman.

Tilden's cheerful smile, as he watched his colleague Hunter leading, two sets love, faded into a shock of surprise, then a gasp of astonishment, as he saw Cochet reeling off game after game in the last three sets.

"Precious few in the tennis world could have beaten Cochet today," said Tilden after the match. "It was a glorious defeat for Frank."

PULLED TILDEN'S STUNT

The match ended in favor of the Frenchman, 3-6, 3-6, 6-2, 6-2, 6-3. Cochet pulled off a stunt heretofore popular with Tilden, losing the first two, and then snatching victory out of defeat. Such is the faith in the reputation of Cochet as the greatest five-set player in the world that many bets at even money were made in the stands when the former little Lyons ball boy was behind, two sets to none.

The day was devastating for British hopes in the women's singles. Betty Nuthall was defeated by Joan Fry. The schoolgirl protege had been regarded as more likely to give Helen Wills trouble in the semifinals than Miss Fry.

Rene La Coste, France, had an easy passage into the semifinals, defeating Karl Koseluh, Czecho-Slovakia, without the loss of a set, while Jean Borotra lost his usual set to Hans Timmer of Holland before gaining the right to meet La Coste.

THREE FRENCHMEN IN FINALS

Thus three Frenchmen and one American, Tilden, remain qualified for the semifinals, and in the women's singles, two American women, Miss Wills and Miss Ryan in addition to Senorita De Alvarez and Miss Fry.

Senorita De Alvarez had the hardest time of any semifinalist in reaching that honor position. Mrs. P. Holcroft Watson of England had the Spanish girl twice within a point of defeat in the last set. The score was 6-3, 3-6, 6-5.

The defeat of Betty Nuthall by Joan Fry was something of a surprise. Miss Nuthall's reputation had gone way up by her victory over Mrs. Molla Mallory, the American woman champion, a few days ago. The score was 1-6, 6-3, 6-4.

The British found much cheer, however, in the men's doubles. Thousands remained until dark and were rewarded by the overthrow of Borotra and La Coste in the doubles by G. R. Crole-Rees and C. J. Eames. Both Frenchmen had appeared in the singles matches during the day, and played listlessly in the doubles.

As the shades of night were falling, the American-Japanese pair, Washburn and Harada, were having a spirited battle against E. D. Higgs and H. K. Lester of England for the privilege of reaching the quarter-finals. Washburn and Harada won the first two sets, but the Englishmen retaliated and the day closed with another British victory.

Five pairs have now reached the quarter-finals in the men's doubles, four British and one American, Tilden and Hunter.

PIRATES COP FROM ST. LOUIS

(Continued from First Page)

x9—Batted for Southworth in 9th.
xx—Batted for Reibhart in 9th.
xxx—Batted for O'Farrell in 9th.

SCORE BY INNINGS

Pittsburgh	1	0	1	0	4	1	3	0	x	10
St. Louis	0	2	1	0	0	0	0	1	0	4

SUMMARY

Errors—Barnhart, Grantham, Traynor, Gooch, Traynor, 2. Two-base hits—Douthit, Traynor, P. Waner, Barnhart, Cuyler, Hafey. Three-base hits—L. Waner. Home runs—Bottomley, Grantham. Stolen bases—L. Waner. Sacrifices—Barnhart, P. Waner, McGraw, L. Waner, L. Bell. Double plays—Grantham to Wright to Harris; Toporcer to Bottomley; Traynor to Harris. Left on bases—Pittsburgh, 3; St. Louis, 10. Bases on balls—Off Meadows, 2; Nichols, 1; Cuyler, 4; McGraw, 2. Struck out—by Hill, 1; McGraw, 2; R. Bell, 1; Cuyler, 1. Hits—Off Meadows, 7 in 2 (none out in 3rd); Nichols, 1 in 1 (none out in 4th); Cuyler, 3 in 6 2-3; Hill, none in 1-3; McGraw, 4 in 4 (none out in 5th); Keen, 1 in 2 1-3; R. Bell, 1 in 1 2-3; Reinhart, 1 in 1. Hit by pitcher—Harris (by Wright); Keen. Wild pitch—McGraw. Winning pitcher—Cuyler. Losing pitcher—Keen. Umpires — Klem, McCormick and McLaughlin. Time—2h. 41m.

WHITE SOX WIN

CHICAGO, June 28. (AP)—Lena Blackburne, who twelve years ago starred as a White Sox infielder, played the hero role today in defeating Cleveland, 8 to 7, by a thrilling ninth-inning finish. With the tieing run on second base and one out Blackburne inserted himself as a pinch-hiter for Cole, in the absence of Manager Schalk who had been put off the field by Umpire Owens for protesting a decision. Lena cracked a single which sent Peck home from second, tying the score. Hudlin replaced Shaute and Sheely greeted him with a single which sent Blackburne to third.

Kamm followed with a long fly to Jacobson which scored Blackburne with the winning run. The score:

CLEVELAND	AB	R	H	O	A
Jamieson, lf	5	2	3	3	0
Prosser, 3b	3	1	0	0	0
Hodapp, 2b	5	0	4	0	5
Burns, 1b	5	0	0	5	0
J. Sewell, ss	4	1	1	2	6
L. Sewell, c	4	1	1	4	0
Cutlop, rf	3	0	0	4	1
Jacob'n, cf	3	0	0	1	0
Shaute, p	3	2	2	0	0
Hudlin, p	0	0	0	0	0
Totals	34	7	10	26	7

CHICAGO	AB	R	H	O	A
Mosher, cf	5	2	1	1	0
Peck, ss	5	2	3	0	4
Falk, lf	5	1	2	3	0
Barrett, rf	1	0	1	1	0
Jacob'y, 2	2	0	0	0	2
Hunt'fd, s	3	0	0	0	1
Cole, p	0	0	0	0	0
Blackb'n, s	1	1	1	0	0
Sheely, 1b	4	1	1	8	1
Kamm, 3b	3	1	1	1	1
Ward, 3b	3	1	0	1	0
Christe, c	4	0	1	3	0
Berg, ss	1	0	0	0	0
McCurdy, c	0	0	0	0	0
Conn'ly, p	0	0	0	0	0
Nels, rf	2	1	1	0	0
Totals	34	8	9	27	10

x—Batted for Jacobs in 7th.
xx—Batted for Crouse in 8th.
x—Batted for Cole in 9th.

Cleveland ..... 1 4 0 0 0 0 0 0 2—7
Chicago ..... 0 2 1 0 0 0 5 0 x—8

Errors—J. Sewell, L. Sewell, 2, Ward, Nels. Two-base hits—L. Sewell, Hodapp, Shaute, Nels, Peck, 2. Three-base hit—Peck. Stolen base—Sheely. Sacrifices — Fonseca, Jacobson, Nels, Kamm. Left on bases—Cleveland, 7; Chicago, 8. Bases on balls—off Shaute, 4; Connally, 1; Jacobs, 3. Struck out—by Connally, 1; Jacobs, 1; Shaute, 1. Hits—off Connally, 6.2 in 7; Jacobs, 2 in 5; Cole, 1 in 2; Shaute, 2 in 2 1-3; Hit by pitcher—Cutlop by Jacobs. Wild pitch—Connally, 2; Shaute. Winning pitcher — Cole. Losing pitcher — Shaute. Umpires — Owens and Ormsby. Time—2h. 15m.

JOCK MALONE WINS OVER LEW CHESTER

CHICAGO, June 28. (AP) — Jock Malone, St. Paul middleweight, won a ten-round decision tonight over Lew Chester of New York. Malone weighed 157 pounds, and Chester two pounds more.

Howard Benz of Milwaukee knocked out Buck Taylor, Chicago middleweight, in the fifth round. Taylor substituted for Haakon Hansen, Norwegian boxer, who withdrew at the last minute because of an injured hand.

TIGERS DOWN BROWNS TWICE

St. Louis Loses Both Ends of Double-Header

Senators Take Fourth Tilt from Red Sox

White Sox Defeat Cleveland in Thriller

DETROIT, June 28. (AP)—Detroit captured both ends of a double-header from the St. Louis Browns here today, taking the first game, 9 to 3, and the second, 6 to 3. The Tigers won the opening contest by hitting two left-handers, Zachary and Falk, freely, and they annexed the second with a three-run rally in the eighth at the expense of another left-hander, Wingard. This attack on Wingard settled a pitchers' battle between him and Rip Collins.

An outstanding feature of the two games was the batting of Harry Heilmann. He made three triples, a double and a single in eight times at bat. The score:

First game:

ST. LOUIS	AB	R	H	O	A
O'Rourke, 3b	4	1	2	1	1
Mellilo, 2b	3	1	1	2	4
Sisler, 1b	3	0	1	13	0
E. Miller, lf	3	0	2	1	0
Rice, rf	4	0	1	2	0
Schulte, cf	4	0	1	2	0
Schang, c	4	1	1	6	0
G. Miller, ss	3	0	0	1	3
Zachary, p	2	0	0	1	2
Falk, p	2	0	0	0	0
Totals	32	3	10	24	10

DETROIT	AB	R	H	O	A
Warner, 3b	5	1	2	2	4
Gehr'ger, 2b	3	0	0	4	1
Manush, cf	4	0	1	1	0
Fothergill, lf	5	1	1	2	0
Heilm'n, rf	4	2	3	1	0
Rigney, 1b	4	1	1	13	0
Tavener, ss	4	2	2	2	3
Woodall, c	3	2	2	7	1
Carroll, p	3	0	1	0	1
Totals	35	9	13	27	10

SCORE BY INNINGS

St. Louis	2	0	0	1	0	0	0	0	0	3
Detroit	0	0	4	2	0	0	3	0	x	9

SUMMARY

Errors—Mellilo, 2; E. Miller, Schulte. Two-base hits—Sisler, Mellilo, 2. Carroll, Heilmann, Schulte. Three-base hits — Heilman, 2. Stolen base—Schulte. Sacrifices—E. Miller, Gehringer, G. O. Miller. Double plays—G. Miller to Mellilo to Sisler; O'Rourke to Mellilo to Sisler; Gehringer to Tavener to Rigney; Tavener to Rigney to Sisler. Left on bases—St. Louis, 9; Detroit, 7. Bases on balls—off Carroll, 3; Zachary, 2; Falk, 1. Struck out—by Carroll, 1; Zachary, 2; Falk, 1 in 4; Falk, 2 in 4. Passed ball—Schang. Losing pitcher—Zachary. Umpires—Evans, Hildebrand and McGowan. Time—1h. 51m.

Second game:

ST. LOUIS	AB	R	H	O	A
O'Rourke, 3b	4	0	1	1	2
Adams, 2b	4	0	1	2	3
Sisler, 1b	4	1	2	8	1
Williams, lf	4	0	2	3	0
Rice, rf	4	0	1	1	0
Schulte, cf	4	1	2	0	0
O'Neill, c	3	0	0	1	0
Gerber, ss	3	0	0	1	2
Miller, ss	0	0	0	0	0
Wingard, p	3	0	0	0	1
E. Miller, p	0	0	0	0	0
Schang, xx	1	0	0	0	0
Totals	34	2	7	24	10

DETROIT	AB	R	H	O	A
Warner, 3b	3	1	1	1	4
Gehr'ger, 2b	3	1	1	3	4
Manush, rf	4	0	2	0	0
Bell, xx, lf	4	0	1	2	0
Heilm'n, rf	4	0	1	2	0
Rigney, 1b	4	0	2	12	0
Tavener, ss	4	0	0	2	3
Woodall, c	3	0	0	7	0
Collins, p	3	0	0	0	1
Totals	32	2	8	27	12

x—Batted for Gerber in 8th.
xx—Batted for Adams in 9th.

St. Louis	0	0	0	0	0	0	0	2	0	2
Detroit	2	0	0	1	0	0	0	3	x	6

Errors—Adams, Sisler. Two-base hits—Sisler, 2; Fothergill. Three-base hits—Schulte, Heilmann. Woodall, Williams. Home runs—Gehringer, Sacrifices—Tavener, 2; Gerber, 1. Double plays—Rice (unassisted); Collins to Tavener to Rigney. Left on bases—St. Louis, 5; Detroit, 7. Bases on balls—off Collins, 1; Wingard, 2. Wild pitches—Wingard, Collins. Umpires—Hildebrand, McGowan and Evans. Time—1h. 27m.

SENATORS ON TOP

BOSTON, June 28. (AP)—Alvin Crowder was the hero as Washington shut out Boston, 4 to 0, today, cleaning up a five-game series. Crowder held the Red Sox to two hits, both singles and his double to left center in the third inning scored the Senators' first two runs. It was the tenth straight defeat for the Boston club. The score:

WASHINGTON	AB	R	H	O	A
McNeely, cf	4	0	1	3	0
Harris, 2b	4	0	0	1	6
Speaker, lf	3	0	2	4	1
Goslin, lf	4	0	2	3	0
Rice, rf	4	0	1	2	0
Ruel, c	3	0	0	11	0
Bluege, 3b	3	0	1	1	1
Revelle, ss	2	1	1	2	4
Crowder, p	3	0	1	1	0
Totals	30	1	9	27	12

BOSTON	AB	R	H	O	A
Tobin, rf	4	0	0	0	0
Reilly, 3b	4	0	0	0	2
Carlyle, lf	3	0	1	1	0
Regan, 2b	4	0	0	3	2
Tydl, 1b	4	0	0	11	0
Myer, ss	2	0	0	2	2
Shaner, cf	3	0	1	1	0
Hofmann, c	3	0	0	4	0
Lond'n, p	1	0	0	0	0
Rogell, z	1	0	0	0	0
Wing'fd, p	0	0	0	0	0
Welzer, p	0	0	0	0	1
Hartley, xx	0	0	0	0	0
Russell, p	0	0	0	0	0
Totals	29	0	2	27	15

x—Batted for Londeren in 6th.
xx—Batted for Welzer in 8th.

Washington	0	0	2	1	0	0	0	0	1	4
Boston	0	0	0	0	0	0	0	0	0	0

Errors—Harris, Speaker, Myer. Two-base hits—Harris, Speaker, Crowder. Stolen bases—Rice, Ruel, Bluege. Sacrifice—Crowder. Double plays—Harris to Revelle to Speaker; Tydl (unassisted.) Left on bases—Washington, 4; Boston, 5. Bases on balls—off Crowder, 3; Londgren, 2; Wingfield, 1. Struck out—by Crowder, 1; Londgren, 1. Hits—off Londgren, 7 in 6 innings; Welzer, 0 in 1; Wingfield, 1 in 1; Russell, 0 in 2. Hit by pitcher—Bluege, by Londgren. Losing pitcher—Londgren. Umpires—Geisel, Nallin and Dineen. Time—1h. 54m.

Clyde Barfoot Hurls and Hits Bells to Win

(Continued from First Page)

tired to open the Mission sixth when Mulcahy brought grief on hi sown brow by passing Rod Whitney, who had singled and doubled in his two previous trips to the plate. Barfoot followed with a towering drive over the left-field bricks and the Bells were leading, 5 to 0.

MULCAHY LOSES AIM

Mulcahy brought grief on his own scores to the Bells in the eighth. Rodda singled for a starter. Whitney bunted and all hands were safe when Mulcahy picked up the ball and made the first of his two poor throws to first of the inning. The runners advanced on Barfoot's roller to Heath. Swanson also hit to Heath who threw home too late to get Rodda at the plate. Mulcahy tried to pick Swanson off first and uncorked another wild heave, Whitney tallying with the Bell's final run.

Lee's single, Kerr's triple against the centerfield wall and Twombly's infield hit gave the Stars two runs in their half of the eighth. With one away in the ninth Tom Holley started the Stars' closing rally when he punched one of Barfoot's slow ones over short. Agnew also singled, but Denny Murphy, batting for Praul, rolled to McDaniel. Then came Lee with his home run swat into the bleachers. It was the first circuit clout Dud has ever made at Wrigley Field and it's a fair bet that it will be his last in the local enclosure. Christian then took charge and Kerr popped to Parker for the third out.

Phil Weinert and Hank Hulvey are scheduled to hook up today in what should result in a pretty fair hurling duel. Score:

MISSIONS	AB	R	H	O	A
Swanson, cf	4	1	0	1	0
Lee, ss	4	1	2	1	4
Kerr, 2b	5	0	1	6	2
Agnew, lf	3	1	0	4	0
Twombly, 3b	4	0	1	2	2
Reed, lf	0	1	0	2	0
McNulty, rf	4	0	0	2	0
McDaniel, 1b	4	0	1	7	0
Parker, 2b	3	0	1	1	3
Rodda, ss	3	1	1	1	2
Whitney, c	3	1	1	5	0
Barfoot, p	3	0	0	0	2
Christ'n, p	0	0	0	0	0
Totals	39	7	11	27	1

HOLLYWOOD	AB	R	H	O	A
Lee, ss	5	2	1	4	1
Kerr, 2b	5	1	2	1	6
Twombly, lf	4	0	1	2	0
McNulty, rf	4	0	0	2	0
Fred'ks, lf	1	0	0	1	0
Heath, 1b	4	0	1	9	0
Holley, 3b	4	1	1	1	2
Agnew, z	1	0	0	0	0
Pull'ton, p	0	0	0	0	0
Mulcahy, p	1	0	0	0	2
Negrist, x	1	0	0	0	0
Praul, y	0	0	0	0	0
D. M'p'r, xx	1	0	0	0	0
Rambo, z	0	0	0	0	0
Totals	37	5	9	27	11

x—Batted for Mulcahy in 8th.
xx—Batted for Praul in 9th.
z—Ran for Agnew in 9th.

SCORE BY INNINGS

Missions	2	0	0	0	0	0	3	0	0	7
Base hits	3	0	0	0	0	0	4	0	0	11
Hollywood	0	0	0	0	0	0	0	0	5	5
Base hits	0	0	0	0	0	0	2	1	6	9

SUMMARY

Innings pitched—by Fullerton, 1-3; Mulcahy, 7 2-3; Barfoot, 9 2-3. Credit victory to Barfoot. Charge defeat to Fullerton. At bat—off Fullerton, 4; Mulcahy, 29; Barfoot, 36. Hits batted off Fullerton, 2; Mulcahy, 7; Barfoot, 9. Runs scored off Fullerton, 2; Mulcahy, 4. Earned, 5. Runs responsible for—Fullerton, 2; Mulcahy, 2; Barfoot, 5. Struck out—by Barfoot, 4. Bases on balls—off Fullerton, 1; Mulcahy, 2; Barfoot, 1. Three-base hits—Kerr. Home runs—Barfoot, Lee. Two-base hits—Rose, Whitney. Sacrifice hits—Barfoot, Whitney. Runs batted in—Rose, 1; McDaniel, 2, Barfoot, 2, Swanson, Kerr, Twombly, Lee, 2. Errors—Fullerton, Mulcahy, 2. Runs, 9. Time of game—1h. 47m. Umpires—Wesbrook and Sweeney.

SPENCER TACKLES SIKI IN BAY RING

Jackie Spencer and Battling Siki will hook up tonight in the main event at the Ocean Park arena, where they are booked for an eight-round bout. The boys are featherweights and both are fast boxers. In the semi-wind-up event Dick La Pann, a former local amateur boxer, will tackle John Torres. They will box six rounds. The special event brings together Melvin Bobo and Antonio Portillo. Nash Caldron meets Herbert Torchi in a four-round contest and Joe Sheridan will take on Henry Lara in the curtain-raiser.

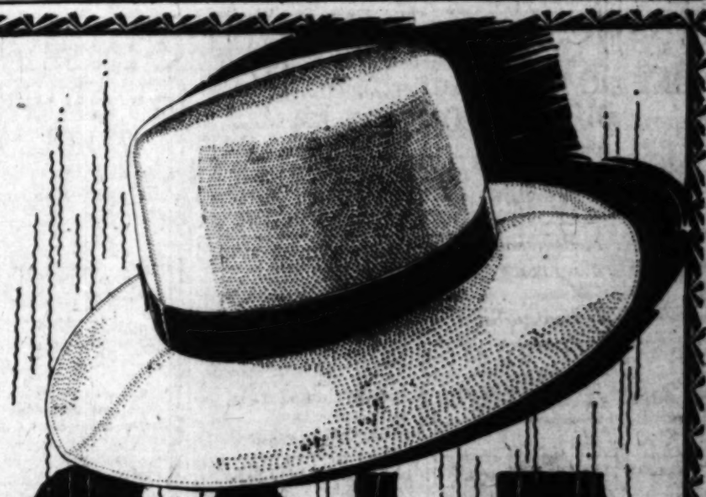

SALE
This week only
PANAMAS
And Straw Hats

Properly timed for the Glorious 4th . . . and for the balance of the summer . . . this opportune Sale of Genuine Ecuadorian Panamas and Straw Hats enables you to purchase a crisp new hat at thrifty price reductions.

Panamas $15 Values, Now $9.85
Panamas $25 to $100 Values, ½ Price
Sennit Straws $7.50 Values, Now $4.15

HALBRITER'S
MEN'S WEAR
633 South Olive Street
THIS STORE CLOSES 1 P. M. SATURDAY....JULY....AUGUST

New Engine!
GRAHAM BROTHERS TRUCKS
¾ 1 1½ 2-Ton
ALBERTSON MOTOR COMPANY
1540 SOUTH FIGUEROA
4827 VERMONT AVE. • • • • 520 PASADENA AVE
214 N. PACIFIC BLVD. HUNTINGTON PARK

SANTAL MIDY
PAIN IN BLADDER
Promptly Eased by
SANTAL MIDY
Be sure to get the Genuine
Look for the word "MIDY"
Sold by All Druggists

BOXING
HOLLYWOOD-LEGION STADIUM
FRIDAY NITE 8:30

There's at Least One in Every Office : : : : By BRIGGS

OLD GOLD
The Smoother and Better Cigarette
....not a cough in a carload

15¢
Product of P. Lorillard Co. Est. 1760

Schools and Colleges

Information About Schools

The Times School and College Bureau will help you secure complete information about any kind of School or Education Training. Carefully compiled data are on file, from which source suggestions may be made which will be helpful to you. THE SERVICE IS FREE. Address, write or call the TIMES Information Bureau, First Street and Broadway—telephone MEtropolitan 0700—or leave your name and address with the TIMES' Branch Office information Bureau, 621 South Spring street, and the desired school data will be mailed to you.

Woodbury College — One of America's greatest business training institutions. All courses—elementary and collegiate. Bachelor degree in two years. Enter any time. Excellent positions secured. Interesting catalog free. (No night classes.) TRinity 8491. Woodbury Building 727 So. Figueroa Street

EARN While You LEARN. You gain Experience. You understudy an Executive. Intensive Training—Individual Instruction. We save you Time and Money. Day and Evening Classes. Free Catalog. MacKay Building, 617 So. Figueroa. TR. 6417. MACKAY BUSINESS COLLEGE

Commercial Experts' Training Institute — Offers all Commercial Courses. High-class instruction. Satisfaction guaranteed or money back. Positions guaranteed. Day and evening classes. Enroll at any time. 900 South Hill Street. MEtro. 0151.

SAWYER SCHOOL OF BUSINESS — A Private School—Small Classes, University Trained Teachers and restricted enrollment assure individual Efficiency. Send for "FACTS." 836 South Flower St. TRinity 2576.

Wolfe School — Costume Designing, 948 W. 7th NR. FIGUEROA. DISTINGUISHED FOR THE SUCCESS OF ITS GRADUATES. Highest standards in the designing profession. CREATIVE MODEL-MAKING. DESIGNING and CUTTING, FRENCH DRAPING, FASHION ILLUSTRATION, PATTERN DRAFTING. Individual Instruction. Short HOW. Day or eve.

THE WILSHIRE SCHOOL OF COACHING — Summer Session—July 5-August 12. Junior and Senior High School. Thirty Lessons in Art Appreciation with Historical Background. What to See in World's Six Greatest Art Galleries in Six Days. Anglain Lee Pride, Director. 519 So. New Hampshire Ave. DRexel 0903

EFFICIENCY BUSINESS COLLEGE — Get Our Catalog. 747 S. Hill St. TU. 2161

L. A. Coaching School — Junior and Senior High School; Night School; Tutoring; Civil Service. 1009 West 9th St., at Corner Union. DUnkirk 1416.

MUSIC COURSE — BIBLE INSTITUTE OF LOS ANGELES. Free Tuition by Specialized Faculty. Prepares for every branch of Church Music activity. Courses in Voice, Piano, Organ, Violin, Theory and Medium. Sight Singing, Conducting, Harmony and Composition, Standard of Technique equal to best conservatories. Individual instruction in Voice, Piano, Organ, Violin at minimum rates. 636-538 So. Hope St. MEtropolitan 6701.

LOLOMI LODGE — The Harry C. James School for Boys. A residential school for boys of intelligence and good character operated under the auspices of The Trailfinders. 1512 Sunset Avenue, Pasadena. Los Angeles Phone GArfield 0210—Pasadena Phone STerling 3306.

Military Schools

NOTICE

Col. Thos. A. Davis, Pres. San Diego Army and Navy Academy will be at

ALEXANDRIA HOTEL

MEZZANINE FLOOR—10 A.M. TO 1 P.M.

FRIDAY AND SATURDAY OF THIS WEEK

and will be pleased to give information regarding

SUMMER SESSION and REGULAR SESSION

July 5 to Sept. 1 — $150

Sept. 15 to June 15 — $800

HARVARD SCHOOL

AN ACCREDITED SCHOOL FOR BOYS

SUMMER SCHOOL OPENS JUNE 20th—R.O.T.C. unit. Sixth to twelfth grades inclusive. Rt. Rev. Joseph H. Johnson, D.D., Bishop of the Episcopal Diocese of Los Angeles President. For information address the Headmaster, 1901 S. Western Avenue, Los Angeles, Calif. Twenty-eighth year opens September 20th.

URBAN ACADEMY SUMMER CAMP — 20TH SEASON OPENS JUNE 27. A boys' paradise in San Diego Mts. at the famous Jackie Coogan ranch. 4000 feet elevation, sandy Pines and Oaks. Swimming, hobbies, boating, trained horses, rifle range and all athletics. Experienced staff. Individual supervision. A worth while summer for health and happiness. Limited membership. Enroll now. GLadstone 4187. Wilcox at Melrose, L. A.

MARLBOROUGH SCHOOL FOR GIRLS — Boarding and Day School Accredited to Eastern and Western Colleges. New Term Begins September 22. 5829 West Third Street. ADA S. BLAKE, A.B., Principal. Phone HO. 4130

MIRAMAR MILITARY ACADEMY — SUMMER SCHOOL & CAMP. All Grades. Day and Boarding. School open entire year. 4317 Ocean Front, Venice. Ph. S. M. 82824. The Only Military Academy and Summer Camp by the Seashore.

PAGE MILITARY ACADEMY — A Big School for Little Boys. The largest school of its class in America. Send for catalog. 1235 Cochran Ave. Whitney 1128. ROBERT A. GIBBS, Headmaster. Not best because largest, but largest because best.

California Military Academy — SUMMER SESSION, JUNE 14 TO SEPT. 14. Boys 6 to 15. 1st-9th grades. Special attention to students wishing to make up work. Drill, sloyd, piano, band. Day students may remain till six and on Saturdays. Trips to Beach on Saturdays with teachers. Phone EMpire 0875 or write 6001 Venice Blvd. 21st Year.

Non-Military Schools

California Preparatory School — For Boys. Non-Military Accredited School. Fourth Consecutive Year. Term now open in new Program buildings, near Covina, Calif. A high-class College Preparatory School. Also grades five to eight, inclusive, separately housed and taught. Boarding and day pupils. Catalogue C. M. WOOD, Supt. San Y Covina, Calif.

Beverly School for Boys — 268 South Virgil Ave. Los Angeles. Telephone DUnkirk 1485. NON-SECTARIAN AND NON-MILITARY—BOARDING AND DAY PUPILS. For Annual Catalogue, Please Address the Secretary. A JUNIOR AND SENIOR HIGH SCHOOL FOR SONS OF DISCERNING PARENTS

Dancing Schools

EARLE WALLACE ANNUAL MASTER CLASS — 4 weeks starting 9 a.m., Tues., July 5th—For teachers, professionals, physical education instructors and students. 1025 WEST 7TH ST. Ballet Technique, Finished Dances, Tap and Acrobatic. VAndike 2967.

ERNEST BELCHER'S CELESTE SCHOOL of DANCING — Ballet, Character, Oriental, Grecian. 634 W. 15th St. (Information on request) WEst. 9052. Branches in Santa Monica, Long Beach

Bible Training Schools

BIBLE INSTITUTE of LOS ANGELES — Training School For Christian Workers. Radio KYBI. DAY, EVENING, and CORRESPONDENCE COURSES. Carefully selected faculty. Complete cut-fashion, healthful environment. Stimulating spiritual atmosphere. 536-538 South Hope Street, Los Angeles, Calif. MEtropolitan 6701. John M. MacInnis, D.D., Dean. Charles E. Hurlburt, Supt.

Guest Meets Sampson for West Coast Title

PRO CHAMPS IN 72-HOLE PLAY

Stage First Half in North Next Month

Guest's Manager Considers Cooper's Challenge

Arrowhead Tourney to Draw Local Golfers

BY BILL WISE

Charles Guest, Southern California Professional Golf Association champion, and Harold Samson, northern State paid-to-play titlist, will again stage a seventy - two - hole challenge match for the west coast big gun crown.

The divisional pro chiefs will stage the first thirty - six holes of their match as the main event at the official opening of the new Fleetwood golf course, near San Francisco, Sunday, July 17, it was announced yesterday.

The final thirty-six holes will be played over a local course to be selected, Sunday, July 24. Guest and Samson successfully defended their association golf championships a few months ago and Guest was victorious in the first west coast pro golf affair, staged last year. Samson enjoyed a commanding lead through to the last few holes of the seventy-two-hole affair, but after squaring the match on the last green, Guest managed to win the title on the fourth extra hole of the play.

Harry Cooper, flashy El Sereno professional, who tied with Tommy Armour for the national open championship, arrives home this morning. Through his manager, Cooper has challenged Guest to a thirty-six-hole match and Guest has taken the matter under advisement. Guest has likewise acquired a manager and the latter is busy figuring just what Guest will gain through an exhibition match with Cooper. Cooper's manager is probably figuring the same way.

Harry has demonstrated his worth as a golfer by scoring under the greatest field ever assembled for the National open at Pittsburgh last week. This challenge business is rapidly becoming the "bunk" but if Cooper is sincere in wanting a match with Guest, a phone call could probably arrange the matter and if further competition is desired, Willie Hunter, Ed Dudley, Larry Kelly, Grant Halstead, Maj. Covell—in fact, any member of the local pro fraternity might be induced to match shots with Hurricane Harry, or anyone else.

JUNIOR TITLE PLAY AT BRENTWOOD

The annual Southern California Golf Association junior championship will be staged at Brentwood, starting with an eighteen-hole qualifying round, one week from tomorrow. First and second-round matches will be played Friday, the day following, with semifinals and finals one week from next Saturday. The event is open to all golfers, members of clubs affiliated with the S.C.G.A. who have not reached their eighteenth birthday prior to next Friday. Officials in charge are planning for the championship, at scratch, and three lower flights, to be played with handicap. Entries must be accompanied with letter from member's home club stating age and handicap and will be accepted by Chet Lyday, phone MUtual 8119, the Brentwood Club, phone Santa Monica 21338 or at the first tee, when play starts.

GOLFERS GOING TO ARROWHEAD

More than three-score local golfers have already signed to play in the second annual Lake Arrowhead golf tournament, scheduled for Friday, Saturday and Sunday of next week. The mile-high course has been carefully groomed for the affair, which will be eighteen and thirty-six holes medal—all or part of which may be played any one day.

LAKESIDE WINS TEAM TROPHY

George Cornes and his Lakeside team-mates, runners-up to Rancho in the last S.C.G.A. team league championship, were presented with a beautiful silver cup by the association yesterday. The trophy—the first real one to adorn the Lakeside clubhouse, remains the property of the club, while the team's shield, emblematical of the championship, must be returned by Rancho, next year.

LA CUMBRE DEFEATS MONTECITO, 29-4

The interclub team match between La Cumbre and Montecito Country Club staged over the two courses Saturday and Sunday, resulted as follows: LaCumbre, 29; Montecito, 4.

LA CUMBRE VS. MONTECITO

F. E. Bond and H. Marlin (2,) W. Tuckerman and E. L. Gilbert (0.)
J. Kelliher and H. K. Batchelder (2,) H. Reynolds and Glenn McDaniel (0.)
M. Wilson and T. Cobbs (2,) C. R. Mattei and C. McDaniel (0.)
R. W. Smitheram and M. Broome (2,) J. B. Canby and K. K. Parrot (0.)
F. Durkee and H. L. Spinney (2,) C. H. Jackson and T. C. Abbott (0.)
B. F. Kerr and P. Smith (2,) D. Gray and C. Smith (0.)
W. Hitchcock and R. Jones (2,) B. H. Willard and R. E. Roberts (0.)
C. Waugh and H. Thatcher (0,) E. B. Babbitt and H. S. Pritchett (2.)
Mr. Thornberg and Mr. Hardman (2,) H. J. Genung and W. R. Yarick (0.)
Mr. Curran and Mr. Ford (2,) V. Morrison and S. Wolfe (1.)
Mr. Austin and C. Stewart (2,) E. B. Kelso and J. E. Wheeler (0.)

YANKEES WIN OVER MACKS

(Continued from First Page)

His injured knee is improving Score:

PHILADELPHIA	AB	R	H	O	A	NEW YORK	AB	R	H	O	A
Bishop,3b	3	0	0	1	2	Combs,cf	5	1	4	5	0
Perkins,cf	5	0	2	3	0	Morsh'n,lb	5	0	1	7	0
Perkins,2	4	0	0	0	6	Paschal,rf	3	1	2	1	0
Hale,ss	5	1	0	0	6	Durst,rf	2	1	1	0	0
Lamar,lf	5	1	1	2	0	Gehrig,1b	5	2	2	10	0
Hsm'kr,rf	4	0	1	2	0	Meusel,lf	5	1	3	2	0
Cochrane,c	5	1	1	5	0	Lameri,ss	4	1	0	2	1
Dykes,3b	4	1	2	0	1	Dugan,3b	5	0	2	1	6
Foxx,1b	4	1	2	9	1	P.Ol'ts,c	3	0	1	5	2
Boley,ss	4	1	1	1	1	Shocker,p	3	0	0	0	4
Walberg,p	1	0	0	0	2	Moore,p	0	0	0	0	0
Johnson,p	0	0	0	0	1	Pennock,p	0	0	0	0	0
Poole,xxx	1	0	0	0	0	Thomas,p	0	0	0	0	0
Rommel,p	0	0	0	0	1						
K.Ol'ts,z	1	0	0	0	0						
Pate,p	0	0	0	0	1						
Cobb,zz	1	0	1	0	0						
Gal'er,zzz	0	0	1	0	0						
Totals	38	5	11	24	11	Totals	37	9	13	27	5

x—Batted for French in 9th.
xx—Ran for Perkins in 9th.
xxx—Batted for Johnson in 5th.
z—Batted for Rommel in 8th.
zz—Batted for Pate in 9th.
zzz—Ran for Cobb in 9th.

SCORE BY INNINGS

Philadelphia	0	0	0	0	0	0	0	0	5	—5
New York	0	2	3	0	0	1	0	3	x	—9

SUMMARY

Errors—Foxx, 2, Boley, Combs, Morehart, Durst. Two-base hits—Paschal, Meusel, Combs, Durst. Three-base hit—Simmons. Home run.—Gehrig. Sacrifices—Morehart, Bishop. Left on bases—New York, 10; Philadelphia, 6. Bases on balls—off Shocker, 5. Struck out—by Shocker, 3; Walberg, 1; Rommel, 2. Hits—off Walberg, 4 in 2 innings; Johnson, 3 in 2; Rommel, 2 in 2; Pate, 4 in 1; Shocker, 9 in 8 (none out in 9th); Moore, 2 (retired no batsmen in 9th); Pennock, 0 in 1-3; Thomas, 0 in 2-3. Hit by pitcher—Shocker by Rommel. Winning pitcher—Shocker. Losing pitcher—Walberg. Umpires—Van Grafian, Connolly and Rowland. Time—2h. 18m.

STANDINGS

(Continued from First Page)

Peoria, 4; Danville, 2.
Bloomington, 2; Evansville, 1.
Springfield, 10; Terre Haute, 8.

TEXAS LEAGUE

	W.	L.	Pc.		W.	L.	Pc.
Wich. Falls	43	31	.581	Shreveport	34	38	.486
Waco	40	33	.548	Dallas	36	39	.480
San Antonio	36	38	.486	Beaumont	34	40	.459
Houston	37	94	.521	Ft. Worth	31	40	.437

Yesterday's Results

Beaumont, 6; Shreveport, 3.
Waco, 4; Dallas, 1.
Houston, 4; Wichita Falls, 2.
San Antonio, 7; Ft. Worth, 1.

AMERICAN ASSOCIATION

	W.	L.	Pc.		W.	L.	Pc.
Toledo	41	27	.641	Indianapolis	32	36	.471
Kansas City	39	28	.582	St. Paul	31	35	.470
Milwaukee	32	29	.574	Louisville	29	45	.411
Minneapolis	35	35	.500	Columbus	27	41	.397

Yesterday's Results

Kansas City, 6; St. Paul, 4.
Indianapolis, 6; Toledo, 5.
Milwaukee, 12; Minneapolis, 11.
Columbus, 8; Louisville, 4.

INTERNATIONAL LEAGUE

	W.	L.	Pc.		W.	L.	Pc.
Syracuse	46	29	.622	Newark	40	36	.526
Buffalo	42	34	.553	Rochester	38	35	.521
Baltimore	42	36	.538	Jersey City	31	39	.443
Toronto	41	31	.569	Reading	11	61	.155

Yesterday's Results

Buffalo, 12; Syracuse, 7.
Jersey City, 6; Reading, 5.
Newark, 6; Baltimore, 2.
Only games scheduled.

WESTERN LEAGUE

	W.	L.	Pc.		W.	L.	Pc.
Tulsa	49	25	.671	Okla. City	32	29	.491
Wichita	43	31	.581	Omaha	30	40	.429
Des Moines	38	33	.542	Amarillo	31	42	.425
Denver	30	35	.507	Lincoln	28	44	.389

Yesterday's Results

Omaha, 4; Oklahoma City, 3.
Des Moines, 11; Wichita, 6.
Lincoln, 13; Amarillo, 12.
Denver, 9; Tulsa, 2.

RAIN HALTS BOUT

NEW YORK, June 28. (AP) — The boxing show scheduled for the Queensboro Stadium, Long Island City, tonight and headed by a lightweight bout between Louis (Kid) Kaplan and Bruce Flowers, was postponed until tomorrow night because of rain.

Girls—Boarding and Day Schools

CUMNOCK — JUNIOR COLLEGE FOR WOMEN. DEPARTMENT OF SPEECH. JUNIOR AND SENIOR HIGH SCHOOLS. FULLY ACCREDITED. Day and Resident. High School prepares for College Board Examination. Catalog on request. DORA LEE NEWMAN, Director. WHitney 3711. 5353 W. 3rd Street

THE WESTLAKE JUNIOR COLLEGE — 303 South Westmoreland Ave. A PRIVATE JUNIOR COLLEGE FOR YOUNG WOMEN. Two Years of Accredited Work Leading to 3rd Year in Universities and Four Year Colleges. FREDERICA DE LAGUNA, JESSICA SMITH VANCE—Directors

WEST CHESTER SCHOOL FOR GIRLS — A BOARDING AND DAY SCHOOL FOR GIRLS FROM 4 TO 16 YEARS OF AGE. Kindergarten to ninth grade. Languages. Music. Special attention to physical well being. Swimming and riding. Consulting dietitian. Constructive moral training. MADGE BURMESTER McBRIDE, Head Mistress. 3044 Wilshire Blvd. WAshington 6307.

MISS THOMAS' SCHOOL — (ST. CATHERINE'S SCHOOL) 315 West Adams Street. Boarding and day school for girls. First eight grades. Prepares for Marlborough and Girls' Collegiate Schools. Three acre playground with gymnasium teacher in charge until 5 o'clock. Out-of-door study. MISS THOMAS, Principal. Telephone WEstmore 3924.

GIRLS' COLLEGIATE SCHOOL — FOR RESIDENT AND DAY PUPILS. Glendora Foothills. Thirty-fifth year began Sept. 30th. Accredited East and West. New buildings. Miss Parsons and Miss Penner, Principals. Tel. Glendora 42111. City Office, "Ask Mr. Foster" Information Service, Robinson's Dept. Store, 7th St. at Grand Ave. Tel. BR. 4701.

MISS FULMER'S SCHOOL — Children's Dept.—Kindergarten through Eighth Grade. French every day, native teacher. Music and Aesthetic Dancing. Boarding and Day Dept. for girls, open throughout the year. Experienced teachers for all grades. Automobile Service. KINDERGARTEN PRIMARY EDUCATION DEPT. Preparing for Teacher's Certificates. College entrance requirements. Telephone: EMpire 0529. 1550 West Adams Street.

SPECIAL SUMMER SESSION — Elliott School for Girls — Annual Summer Session July 6th to Aug. 17th. Resident and Day School. All Grades. Ideal Home Life. Character Building. Day or Resident Students accepted at any time for any period of time. Outdoor Sports. Beautiful grounds. Gramercy Place and Pico Blvd., Los Angeles. Martha Collins Weaver, M.A., Principal. Telephone EMpire 3247.

BIG PRIZE FOR BEST MUTT

Cash Award of $500 Put Up by Officials Backing First Annual Show at Ascot

A chance to win big cash prizes and an afternoon of unusual entertainment features are promised by officials of the first annual mutt dog show at Ascot Speedway Saturday, July 9, for the youngsters and adult lovers of the canine world.

A capital prize of $500 has been established for the best mutt in the show, but this award will not be based on tricks or speed, but for the most typical mutt. It is the idea of the backers of the show to glorify the dog owned by the average American boy or girl and to create an interest in dumb animals among the youngsters. While the show is being held for the primary purpose of entertainment and profit to the kids, there are no conditions that prevent adults from entering the competition and scores of women and men have entered their pets.

Among the entertainment features will be the Colonel, a dog who does a leap from an airplane and "Pal," canine movie star, will be on hand to greet his thousands of youthful fans and display his remarkable intelligence. Various other amusement features will be on tap to entertain the big crowd while the judging of the dogs is in progress.

Entries are coming in rapidly but the next ten days is expected to bring hundreds more to headquarters at Ascot. Because of the wide interest in the event arrangements have been made to mail entry blanks to everyone who so desires and they may be obtained by writing directly to the show headquarters at Ascot Speedway or by telephoning ANgelus 8753.

Parents are urged to accompany their children to the speedway when entering dogs in order that all the details of the show may be fully explained. The event has the indorsement of the Los Angeles Chamber of Commerce and the Humane Animal Commission as well as numerous other civic organizations and prominent business and professional men and women.

FEG MURRAY ON CREW RACE

(Continued from First Page)

ponent in distress, he stood second to none.

Cornell's red-tipped blades have crossed the finish line first in eleven varsity four-mile races at Poughkeepsie since the first eight-oared crews rowed back in 1900. The Ithacans won in 1901, '02, '03, '05, '08, '07, '09, '10, '11, '12 and '15. Then the Mighty began to fall and Cornell, after finishing second in 1916 and 1920, finished third in 1921, fourth the next two years, third again in 1924, fifth in 1925, and eighth and last in 1926!

Pennsylvania has won only once. The Red and Blue's lone victory occurred in the first regatta, held in 1900. Syracuse, not given a chance in today's race, has won five times, in 1904, 1908, 1913, 1916 and 1920. Columbia was the gem of the Poughkeepsie in 1914. The last six races have been divided equally between the Navy and Washington, both invited participants. The Middies were second to the Huskies last year and in 1923, and just the opposite was the case in 1922 and 1925.

COAST GAMES WON AND LOST

Following are the Coast League games won and lost for thirteen weeks, ending Sunday, June 26:

	Oak.	S.F.	Sac.	Sac.	Por.	Mis.	L.A.	Hol.	Won
Oakland		9	4	12	8	7	7	10	55
San Francisco	5		7	7	8	8	7	7	49
Seattle	3	8		7	8	8	8	7	49
Sacramento	2	7	7		7	11	9	9	47
Portland	7	4	5	7		7	9	9	48
Missions	4	6	4	5	7		8	7	41
Los Angeles	7	4	5	5	7	6		7	41
Hollywood	6	8	7	3	5	5	5		39
Lost	34	47	47	44	44	60	48	53	

(Compiled by Leo Moriarty.)

STUDEBAKER

No tuning up—no stripping down—just a fully equipped, strictly stock, enclosed Commander proved itself boss of them all by establishing 10 world records for speed and endurance—traveling 5000 miles in less than 5000 minutes!

No stock closed car has ever duplicated this astounding record—and there's only one way to duplicate the car that did it—*drive*

THE COMMANDER

$1545

to $1645 f. o. b. factory. Other Studebaker and Erskine models from $945 to $1695

PAUL G. HOFFMAN CO.

FIGUEROA AT PICO

Hollywood . . . . . 6116 Hollywood Blvd.
Beverly Hills . . . . . 427 N. Camden Drive
Inglewood . . . . . 240 N. Market Street

THIS IS A STUDEBAKER YEAR

Westlake Park — BOATING · CANOEING. Luncheon Outdoors. 10:30 A.M. to 10:30 P.M.

Buy A Business — Whatever your occupation or capital, you can find something to fit your requirements in the columns of Times Want Ads

You'll like VAN DYCK

Three Generous Sizes

10¢ Straight

2/25¢ (in bd)

15¢ Straight

It's Mild!

Like a Mild Cigar?—Then you'll like Van Dyck. It's mild, wonderfully mild, and *pleasant-tasting* besides.

A Good Looking Cigar?—Then you'll surely like Van Dyck—for its fine, clear wrapper and distinguished shape make it as good to look at as it is to smoke.

A Generous Value?—Well, just *compare* Van Dyck with the cigar you now smoke. Compare it size-for-size, price-for-price. Then, we're confident—

You'll like Van Dyck

© 1927 G. C. Co., Inc.

sponsored by General Cigar Co.

DEBAKER

ng up—no stripping
ust a fully equipped,
stock, enclosed Com-
proved itself boss of
l by establishing 10
cords for speed and en-
—traveling 5000 miles
than 5000 minutes!

k closed car has ever dupli-
his astounding record—and
only one way to duplicate
that did it—*drive*

E COMMANDER
$1545
f. o. b. factory. Other Studebaker
kins models from $945 to $2495

G. HOFFMAN CO., INC.
FIGUEROA AT PICO
6116 Hollywood Blvd.
427 N. Camden Drive
240 N. Market Street
STUDEBAKER YEAR

Buy A Business!
Whatever your experience or capital, you can find openings to fit your requirements in the columns of
Times Want Ads

ll like
YCK
ee Generous Sizes
10¢ Straight
2/25¢ (in foil)
15¢ Straigh
Van Dyck
d by General Cigar Co.

Y BID FOR G.O.P. SESSION

ncisco Determined to Get Convention

Eastern Cities Equally Eager for Honor

ific Meeting Place Stirs No Battle

TORK, June 28. (Exclusive) ers of the really important s of the country are fishing ve otherwise engaged in the of health and happiness, the f half a dozen cities in ry aggressively are compet- the Presidential nominating e to be held next sum-

ing evidence that San Fran- going to make a determined obtain the Republican func- ntion held by W. H. Crocker, the National Committeeman lifornia, just before he sailed e a day or two ago.

FUNDS PLEDGED

pledged during conferences Crocker held with New York that the Golden Gate City s engaged industriously in r supporters during the last

r seemed confident that the California metropolis will be by the National Committee he preference displayed by ntion for Chicago, Cleve- Louis.

which California will make Republican convention has carefully prepared and is en- Spartan in complexion. ximating $150,000 as an in- already have been made by ness citizens with a pros- being doubled before the ne of decision.

ent, which had the last Re- convention, got it for $125,- attractive concessions in the ailway and hotel rates.

DEMOCRATIC AID

Madison Square Garden con- which nominated John W. Calvin Coolidge, cost several chairman of the eastern me- $200,000. San Francisco, for the Democratic conven- New York, was ruled out ossibility. From present in- San Francisco will not bid ext Democratic convention. favorable impression made ates to the 1920 convention nominated Cox to oppose

ring to Crocker, prominent men of his State are backing movement which he has started with the Republicans to select ent. It is certain, however, Chicago and St. Louis will attractive bids for the honor ing the successor of Cool- Coolidge himself.

OFESSOR'S N ENDS HIS FE BY GAS

Rogers Calls Deed ly Exciting" in Note; er Club Woman

PARIS, June 28. (AP)—John Boyer-old son of Prof. F. J. of Stanford University and Hazel Rogers, twice a for the State Assembly prominent club woman, com- here last night by taking

left the Carmel cottage playing with his par- yesterday came to San Jose. a hole through the door and attached a rubber gas jet.

body was not discovered un- when Mrs. C. E. Sinclair, smelled gas and located death.

young man left a note written parents which explained the part; in part:

Friends: Good-by. I feel down to my parents, but to install the future? This the kindest act of my life. It the kindest to John. There sufficient money in my account and in my stocks to my cremation.

like the idea of the worms in and out, so please cre-

two or three days I have been with little experience, so I feel responsible ex- Whatever you call God. exciting. I feel hap- happier than usual, but strange sensation in my never realized this would true. If it were not for of my mother I should be I have wasted enough it is time to get busy."

NG PLANE SAFE

Salt Lake City After Battling Severe Storm

LAKE CITY, June 28. (AP)— partner and others were the isolated sections of Utah for Alexander "Tom- aviator, commercial aviator hopped off from Grand Junction Utah with two passengers, the reached his plane to the at the airport here last

Taking off the two ships which they encountered a C. W. Mayes with one pas- landed at Price and this from no word had been re- Jim Thompson, hopped off to the Rock Cliff regions, not Jim Thompson had escaped and continued to his des-

G WIDOW KILLS ILDREN AND SELF

YORK, June 28. (AP)—The of having to place her five ranging in age from 2 to in an orphan asylum Mrs. Mary Freeman, a wid- months, to turn on seven in her home in Whitestone. night. Neighbors, smell- police and the six found in two beds.

Demand
Cunningham
RADIO TUBES

BANKER SESSION STIRS INTEREST

American, German, Briton, Frenchman to Meet

Franc Stabilization May Be Among Topics

Gold Standard Issues Likely to Come Up Also

[Copyright, 1927, by Chicago Tribune]

LONDON, June 28. (Exclusive)—Much speculation is rife in London financial circles concerning what is behind the forthcoming important meeting in New York of the four great banking chiefs of the four greatest nations—the United States, England, France and Germany.

At the present moment the governor of the Bank of England and deputy governor of the Bank of France are en route on the same liner to meet Benjamin Strong, governor of the Federal Reserve Bank, and on the same boat is Herr Schacht, president of the German Reichsbank. This interesting revelation was made in the House of Commons tonight by British Chancellor of the Exchequer, Winston Churchill.

FIRST CONFERENCE

"We shall thus have, for the first time in this intimate manner," commented Mr. Churchill, "the biggest financial authorities of Germany, France, Great Britain and the United States in amicable consultation and co-operation. I do not doubt that problems of currency, gold standards and gold reserves will be illuminated by the discussions."

Chancellor Churchill's disclosure followed a demand by labor and conservation financial experts for the appointment of a currency inquiry committee on the lines recently suggested by the British banker, Reginald McKenna. The latter and his supporters were impressed by the American system of a minimum of 40 per cent gold backing for notes operated through the Federal Reserve Bank. Mr. Churchill declared, however, that the British system of a gold standard has been successful enough to warrant a prolonged trial, asserting that the British system is one of stability and flexibility.

FRANC MAY BE TOPIC

He then added later that he has no warrant to say what result may be expected from the New York conference of banking chiefs.

London financial experts connect the meeting in New York with the fact that the Bank of France recently operated largely in gold in London, sometimes to the discomfort of the money market, and are curious as to the use the Bank of France intends to make of the heavy balances it now is holding in London and New York.

It is believed generally also that the stabilization of the franc and measures necessary to maintain it will be a subject of the New York consultation. It is recalled that a year ago there was a meeting in the south of France between the same bankers and nothing ever leaked out as to its purpose.

OREGON RAIL AGREEMENT PLANS FILED

Commission Gets Data on Settlement Reached in Construction Fight

WASHINGTON, June 28. (AP)—Full plans for settlement of the long-standing railroad controversy over new construction in Central Oregon were filed today with the Interstate Commerce Commission.

The Great Northern Railroad asked the commission to be allowed to take over all the construction projects undertaken originally in the territory by the Oregon Trunk Railroad and declared that agreement had been reached with the Southern Pacific over all the disputed points in the program.

The Great Northern will undertake to operate from Spokane, Wash., southward into Oregon over the rails of the Spokane, Portland and Seattle and into Bend, Or., over rails of the Oregon Trunk Line, the application said.

From Bend southward the Great Northern intends to extend into Klamath Falls. It will purchase the logging railroad of the Shevlin-Hixon Company for $375,000 and will extend this road to Paunina. At Paunina it will acquire rights to operate over the Southern Pacific's Natron cut-off directly into Klamath Falls.

At that city the Great Northern will leave the Natron cut-off at its north switch and build south through the town along the west side of Link River to the terminal property in the south side of the city now owned by the Oregon Trunk.

In return the Great Northern will pay one-half the operating cost of the part of the line used and one-half of the investment charge on the cost of the property. In addition the Great Northern will purchase from Southern Pacific one-half the capital of Oregon, California and Eastern Company, which operates fifty miles of line in the territory, for approximately $900,000. The applications represented that the Southern Pacific has agreed to the entire program and that contracts involved have been accepted by various railroads subject to the commission's approval.

Test Action on Sunland Merger Issue Approved

SACRAMENTO, June 28. (AP)—Atty.-Gen. Webb today granted permission to Deane F. Swindell and Lois A. Swindell, Los Angeles, to bring suit against Los Angeles authorities to test the legality of the annexation proceedings and election by which the 3848-acre Sunland addition was joined to the city last year. Of the new acreage annexed under the proceedings 1181 acres lie within the exterior borders of the Angeles National Forest.

The city administration objected to the proposed suit on the contention that the three months' period in which such actions should be filed had elapsed prior to the time of the Swindell request. This was admitted by Webb in granting authority for the suit, but he held to deny the request would preclude forever a test of the legality of the proceedings which, he said, he believes from assertions made in the proposed complaint calls for an "authoritative judicial interpretation."

Open Saturday until 6 o'clock

For Over the Fourth

Swimming Suits
Wil Wite - - - $6 to $10
Jantzen - - - - - - - - $6

Beach Robes
Imported English Crepe Specially priced - - - - $3.15
Terry Cloth - - $7.50 to $12.50
Blazer Striped Flannels - - - $15 to $22.50
Silk lounging and dressing gowns - - - - $15 up

Linen Knickers
White or tan; plain or plaids, expertly tailored - - $3.65

Hiking and Riding Breeches
In all materials—a complete assortment - $3.50 to $35

White Broadcloth Shirts
Collar attached or neckband style - - - - - - $5
Manhattans are the pinnacle of perfection in shirt making

Men's Luggage
Gladstone style, cow-hide suit cases—a special - - - $13.85
Zipper bags, traveling bags, country club bags; trunks
A complete line

Summer Suits
Two Piece
Ideal for warm weather; they give you the utmost in style and comfort
Palm Beach - - - - - - - - - - - $16.50
Flannel - - - - - - - - $27.50 & $30
Imported Flannel, and Silk - - - - - - $35

Blue Flannel Sport Coats
Single or double breasted, silk trimmed - $17.50

White Trousers
Plain or striped Flannel; Cheviot with herringbone pattern $8.50 to $25

Light Weight and Sport Oxfords
Smart style and real comfort in the summer weight shoes
Selz - values beyond comparison - $6 $8.50 $10
Banister - the quality line - - $12.50 to $21.50

Other items you may need: Summer foulard neckwear in beautiful pastel shades; crisp, bright straws—a Panama, Swiss or Sennit; brief underwear; an attractive belt

SILVERWOODS

Entire six floors: SIXTH AND BROADWAY

FINDING BARGAINS IN THINGS YOU NEED
How often do you find occasion to make some important purchase for your home? Scores of articles are offered at attractive prices daily in the "Miscellaneous for Sale" Columns of
TIMES WANT ADS

Happiness Bought on Easy Payments—
Obtainable on Terms to Suit Any Income—
In the Real Estate Columns of Times Want Ads

The Times Free Information and Resort Bureaus

MAIN OFFICE—CORNER FIRST AND BROADWAY

are for the accommodation and benefit of persons seeking interesting routes of travel, desirable hotels and real, recreation and recuperation at the seashore or in the mountains. Particulars are furnished by competent attendants and by correspondence to the general public regarding rates and attractions of railroad and steamship lines, hotels and pleasure and health resorts. Descriptive circulars and transportation literature are kept on hand for inspection and distribution. This service is absolutely free.

Make Your Resort and Hotel **RESERVATIONS** FREE OF CHARGE AT THE

Times Information and Resort Bureau, Times Bldg., Bdwy. at First St., or at The Times Branch Office, Information and Resort Bureau, 621 South Spring St. Telephone MEtropolitan 0700.

"Direct-U"

Have you had difficulty in finding some particular advertised product? Have you had to hunt from store to store to find something you had seen advertised?

The Times has established a new department, called "Direct-U," which has collected data about thousands upon thousands of trade-named (advertised) products and stands ready to tell you just where you can find the thing you want.

The Times is glad to help its readers and advertisers through this new service—so make free use of it—there is no charge, of course.

All you need do is phone the Los Angeles Times—MEtropolitan 0700—and ask for "Direct-U" Department.

Resorts

Guenther's MURRIETA MINERAL HOT SPRINGS (On Inland Route to San Diego—Valley Blvd. Now Open) MURRIETA, CAL.

"GO to MURRIETA"

For Health, Rest and Recreation. New 65-room Hotel just completed at CALIFORNIA'S GREATEST HEALTH RESORT, Murrieta, Cal., where health-giving qualities of Murrieta Hot Springs are conceded by eminent medical authorities to surpass all others in California. Paved highway now direct to Springs. For further information see "Times" Resort Bureaus. Reservations made only through Springs direct.

"THE GOLDEN ROAD TO SAMARKAND" IS NOW BEAUTIFUL

Leave the "roaring town" behind, and enjoy quaint SANTA BARBARA. Restful recreation and peaceful environment may be found in the loveliness of SAMARKAND HOTEL and gardens. Here you will find a cuisine of refreshing excellence, finest golf links, ocean and mountain drives. Open year round. Summer rates now in effect. Booklet on request. Direction Charles Bedell Hervey.

"The Aztec" Under New Management MONROVIA, CALIFORNIA The only hotel of its kind on earth.

Exceptionally large, cool rooms. Each with Private bath. Beautiful apartments. Special rates by the week or month. AZTEC COFFEE SHOP. Most unique on the Pacific Coast. Management of Jeremiah W. Lynch.

Private Garage **IN SAN DIEGO THE BARCELONA**

Apartment-Hotel. Rates $2.50 day, up—Apartments $75 month up; Daily maid service. Fourth at Juniper St. Telephone San Diego Main 0153.

SEQUOIA NATIONAL PARK

Southern California's Big Tree National Park. Most easily reached of all High Sierra Resorts. American plan accommodations and housekeeping camp open until October 1. Free illustrated folder at travel and resort offices, or address GIANT FOREST LODGE, Sequoia National Park, California.

TWO GLORIOUS DAYS

$12.00—Meals and Accommodations Included—$21.00

See Arrowhead, Arrowhead Hot Springs, Mojave Desert, Big Bear Woods, Green Valley Lake (the newest and highest lake in the San Bernardino Mountains) and Rim-of-the-World Drive.

WONDERFUL MOUNTAIN TROUT DINNER. 534 SOUTH HILL STREET MUtual 6367 The place with fountain across Pershing Square. Open Evenings

BALBOA The Little Yellow Houses with the Japanese Curtains. Attractive little furnished bungalows—$8.50 to $17.50 per week for two—$12.50 to $25.00 per week for four, with or without private bath. Everett Chace, Box 81, Balboa, Calif. Phone 30. Take Newport car at Sixth and Main, Los Angeles—get off at Coronado St., Balboa.

Los Angeles Hotels and Apartments

THE NEW **HOTEL VIRGINIA** 744 Beacon, between W. 7th & 8th Sts.

"The Home of Southern Hospitality." Luxurious large outside room with private bath, $12.50 per week. Twin bed and parlor rooms featured. Near parks and shopping district.

Dining Room and Garage in connection.

J. W. WEITZMAN, Mgr. DU. 4501

Hotel Figueroa 939 South Figueroa Street

Los Angeles' Newest Hotel

400 Rooms and Baths

Rates

Single with bath $2.50 to $3.00. Double with bath $4.00 to $5.00. Single without bath $2.00. Double without bath $3. Attractive rates to Permanent Guests. 10 minutes walking distance from heart of the shopping and theater districts.

W. S. DUNNING—MANAGER.

THE ASBURY Los Angeles' Finest Apartments 6th at Carondelet

Beauty and luxury, combined with a homelike atmosphere that appeals to the most discriminating. Most desirable conveniences, such as complete electric installation, heat, refrigeration, cooking, daily maid service. Kitchen service twice daily. Ten minutes to Broadway; half-hour to beaches or country clubs; fifty-car garage.

"Overlooking Westlake Park, Opposite Elks' Club"

Summer Rates

Chapman Park Hotel

Brand-New. Elegantly Furnished—European Plan.

De Luxe Dining Room Open to Public

DELICIOUS DINNERS $1.00 and $1.50

615 S. Alexandria Ave. ½ Blk. N. of Ambassador

$1.00 Day; Strictly Fireproof $5.00 to $10.00 Weekly. 620 Rooms.

New EL REY HOTEL

Sixth and San Pedro Streets, Los Angeles, Calif.

Operated by Stillwell Hotel Co.

HOTEL NORMANDIE Your Home Hotel—6th at Normandie.

this smart, residential hotel adds to the joy of living—and at lower costs than ever.

Hotel Stowell Los Angeles

Fireproof 12 Stories

Spring St., Between 4th and 5th

New Ownership

C. B. HERVEY, W. PAGET, Proprietors.

Downtown, Convenient to Everything.

273 ROOMS 275 BATHS

and Circulating Ice Water.

ROOM WITH BATH FROM $1.50.

New Hotel Rosslyn and Annex

FIREPROOF—1150 ROOMS

Largest Popular Price Hotel in the West. Free Bus to and from Depots. HART BROS., Props. FIFTH AND MAIN STREETS.

For BOYS CAMPS For GIRLS

FEATHER RIVER CAMP for Boys

Camp periods from 1 to 10 weeks duration

A High Sierra recreation Camp for Boys, located on the grounds of and conducted in conjunction with the famous Feather River Inn. Swimming, golf, tennis, baseball, basket-ball, hand-ball, volley-ball, archery and horseback riding. Catalogue on request. See or phone.

A. U. Christie, Hotel Savoy, 6th Street and Grand Avenue, Los Angeles.

Santa Barbara Girls' Camp

Asolando, at Cliff Drive; on the Mesa at Santa Barbara, California. Phone, Santa Barbara 1185-R. July 1 to August 25. Tennis; Swimming; Hiking; Horseback Riding; Archery; Rhythmic Dancing; Cooking; Sewing. Limited to 70 girls, 8 to 18. Fee $300. Director Anna Merritt East, Metropolitan High School, Los Angeles. Athletic Director, May Field Bettis, Berkeley Hall School, Beverly Hills.

CAMP ROBIN HOOD 8th Season—July 5 to Aug. 22 LAKE ARROWHEAD, CALIFORNIA In new lodge

For Boys—7 to 17 years.

WRITE OR CALL

Thompson Webb Webb School Claremont | Owen E. MacBride or Asher Thacher Thacher School, Ojai | Paul Colburn Francis Parker School San Diego | Herbert Gregory Polytechnic Elementary School, Pasadena

MONTEZUMA CAMP for BOYS

Santa Cruz Mountains

Swimming, fishing, horseback riding, athletic sports, camp fire stunts, etc. Equipment first class—sanitation, none better. Climate, excellent. An ideal location for camp life, 300 acres of wild timber land. Well organized and supervised in every respect. Camp opened June 19th—Send for catalog.

E. A. ROGERS, Director—Los Gatos, California

CAMP ARCADIA FOR BOYS OF

WEST COAST MILITARY ACADEMY

Palo Alto, California

300 acres, 2000 feet above sea level in Lake Co., Calif. Every convenience. Coaching daily in Grammar Grade subjects, by experienced instructors. Riding, swimming, fishing, hikes, etc., organized and supervised. Camp from June 20th to Sept. 9th. Catalog on request. Box 931 T, Palo Alto, Calif. MAJOR D. FRANCIS, Supt. and Director.

Toyon Camp FOR GIRLS **CATALINA ISLAND**

SEASON JULY 1ST TO AUGUST 15TH

Director, MRS. D. F. LAURIE, Girls' Collegiate School, Gleadora. For booklet address MRS. E. F. GEORGE, Secretary, Box 34, Gleadora, Calif. Telephone Covina 490-55 or DOROTHY DORR, Los Angeles, ROchester 4851.

ADULT SEASON OPENS AUGUST 15TH

Y. M. C. A. BOYS' CAMP

CAMP CALDWELL

Back of Mts. Wilson and Lowe—Elev. 4000 feet.

HEALTH—EDUCATION—CHARACTER

6 weeks, $60.00

July 5-Aug. 13 Ages 10-16 Phone TRinity 4751

Peak and Pine Camp for Girls

AT IDYLLWILD, San Jacinto Mountains. Fifth season, July 2 to August 13. Swimming Pool, Riding, Archery, Tennis, Basketball, Overnight Trips. Address Harriet A. Snyder, Director, 817 E. Walnut Street, Pasadena. Phone Wakefield 6081.

CATALINA ISLAND BOYS CAMP

(Members National Camp Directors Association)

Fifth Season July 5th to August 25th. Limited enrollment. Boys 7 to 17. For further information inquire Directors W. O. Hunter, University of Southern California, phone BKeen 6500, E. C. Henderson, 545 N. Alexandria, phone 590238, or Times Information Bureau.

BIG BEAR BOYS' CAMP 5TH SEASON, AT PINE KNOT, BIG BEAR LAKE. Absolute safety under supervised Directors and Counsellors. Trained nurse, modern sanitation, spacious lodge, pure water, excellent food, fresh milk, vegetables, fruit daily. Horseback riding, swimming, fishing, boating, canoeing, sailing, tennis and all athletic sports. No extra fees. FRED M. JOHNSON, 1515 Campus Road, Los Angeles.

DOUGLAS CAMP FOR GIRLS—Pebble Beach

Ideal Location on Famous Seventeen Mile Drive in Del Monte Forest. All Summer Sports Season Starts July 5. Phone after 6 P.M. Los Angeles, DUnkirk 2747 330 S. Westmoreland, L. A.

Redondo Beach School and Home for Girls

July 1 to September 1—Tutoring—Music Lessons—Supervised Recreation—Special courses in Swimming—Reasonable rates—EAGLE ROCK ACADEMY FOR GIRLS—Phone Los Angeles—GArfield 9496.

West Coast Camp Near Lake Arrowhead and 1000 Pines, Pontellier, Crestline, Cal. Boys 6 to 12. Ages 12 to Sept. 12. Reasonably Priced. WEST COAST SCHOOL, Tujunga, Calif. Phone FAber 3300; Major J. A. Smale, Hotel Rosslyn, for appointment.

CAMP CABRILLO, Inc.

(National Camp Directors Association)

FOR BOYS—CATALINA ISLAND

Sixth season opens July 6th. Write Capt. D. M. Healy, Anaheim.

Indian Lookout Camp

ON THE NAVARRO RIVER, MENDOCINO, CO., 12th Season. For information write Dr. and Mrs. E. N. Sawyer, Directors, Flintridge, Box 750, R.F.D. 4, Pasadena, or phone Terrace 3952 J.

SUNSET HILLS CAMP Laguna Beach

—June 13th to Sept. 15th. The Summer session of the Gleadora Foothills School—The Bishop's school for Young Children, Glendora, California or Laguna Beach, California.

For information regarding any resort apply to Times Resort Bureau, Times Bldg. Ph. ME. 0700.

LAKE ELSINORE HOT SPRINGS

The only Hot Springs situated in an incorporated city, with good stores, theatre, Fraternal Orders, Service Clubs, hotels, housekeeping cottages, golfing, bathing, boating, fishing. Address Ad Club, Box 387, Elsinore, Calif.

CARRILLO HOTEL *Santa Barbara, Cal.*

In the heart of business district—Carrillo & Chapala Sts. Largest European Plan Hotel in city, 200 rooms, 200 baths. Unique Coffee Shop. Carrillo Garage in connection. Privileges La Cumbre Country Club. Frank W. Hinkley, Prop., formerly with Hotels Statler

SAN DIEGO'S MOST UNIQUE HOTEL RESORT

The entire Ocean Village is built on a pier over the sand and beach. Single or suites, soundproof construction, absolutely modern. Hotel service. For reservations, Times Resort Bureau or Wm. T. Allen, OCEAN VILLAGE, OCEAN BEACH, CALIF. Phone Bay View 6095.

RESORTS

Reservations Free — Call or write for literature. PECK-JUDAH 749 S. Hill St. VAndike 7763.

MT. WILSON HOTEL AND BUNGALOWS Wide Auto Road—American Plan Hotel on Peak—Open all year. Reasonable rates.

World's largest observatory. Free illustrated Astronomical Lecture, Friday nights. Look through telescope. Daily stages leaving L. A. and Pasadena. See "Times" and all other Information Bureaus or phone Fair Oaks 2472. W. E. CORY, Manager.

LIVE OAK SPRINGS 99 miles east of San Diego on San Diego to Imperial Valley Highway. Elevation 4300 feet. Housekeeping or Boarding. Plunge, Tennis, Dancing. Phone Live Oak Springs, San Diego Exchange. S. J. RICE, Manager, P. O. Campo, Calif.

LAGUNA BEACH TENT CITY

Tent cottages and tents completely and comfortably furnished for housekeeping, including gas stoves for cooking; combining comfort with economy. Right by the Ocean. Spend your vacation or week-end at this favorite resort; open all year. See "Times" or A. H. FANNING, Mgr., Phone 472, Laguna Beach, Calif.

Hotel "The Villa" LAGUNA BEACH

A Delightful Spot to Spend Your Vacation. 2 and 3-ROOM Modern Housekeeping COTTAGES. Also 1-Room Sleeping CABINS. By Day—Week—Month. Located in Beautiful Grove of LARGE TREES, within 300 Feet of Ocean and BATHING BEACH. In Town and on COAST HIGHWAY. For descriptive folder and information write "The Villa," or inquire Times Resort Bureau.

GLEN IVY MINERAL HOT SPRINGS Two hours from L. A. Paved road. Hot Mineral Baths—Massage—Quiet Restful—

American Plan Tavern and cottages—Excellent table. First-class accommodations. See "Times," Tooker, write FRANK S. JOHNSON, Corona, Cal. Phone Pacific Long Distance, Glen Ivy.

BIG BASIN INN In the Heart of Giant Redwoods

SANTA CRUZ MOUNTAINS. Fishing, boating, swimming, dancing, hiking. Santa Cruz Golf Club open to guests. Large improvements this year. Come to the "Wonder Spot" of California. Address Mrs. E. Walters, Redwood Park, Calif., or Times Resort Bureaus, L. A.

COLDWATER LODGE In coldwater Canyon. Take Foothill Blvd. to Fontana —Turn on Magnolia Ave., then 14 miles. Housekeeping and sleeping tents—good fishing—horses—dancing—dining-room—grocery store. See Times or address TERRY CUTTLE, Prop., 429 E. California Street, Arcadia.

LAKE HUGHES A Real Mountain Lake PITCH THE TENT HERE Cool—Shady Camp Grounds. Plenty Sports. FINE BATHING, BOAT, FISH, DANCE, HIKE, HORSES. Cafe, Store. Only 62 Miles via Saugus and Bouquet Canyon. Folders. C. A. AUSTIN, 46 Elevado Dr., Pasadena.

Steamships

ASK FOR THE MAP *of this* **WORLD CRUISE SUPREME**

The most remarkable organized world voyage ever undertaken. On the specially chartered Cunarder

FRANCONIA

A ship of superb luxury and proven fitness

From New York Jan. 7 Returning May 31, 1928

34,000 miles by sea — 10,000 miles on land

Crossing the World along the Northern Hemisphere, then sailing on by the Southern Hemisphere, this Grand Tour embraces

TWO CRUISES IN ONE

Visualize the unprecedented itinerary: the Mediterranean, Egypt, India, Ceylon, Siam, China, Korea, Japan, Philippines, Dutch East Indies, Mauritius, South Africa, Uruguay, Argentine, Brazil, Martinique, the Caribbean Sea, etc.

Ask for our Unique Map and Illustrated Story of the Cruise

THOS. COOK & SON

623 South Grand Avenue, Los Angeles

$793 Europe

via the Orient—the trip supreme

See Honolulu, Japan, China, Manila, Malaya, Ceylon, India and Egypt on your way to Europe. A glorious adventure added to the vacation you have planned to take.

$793 includes your transportation, meals and accommodations to Europe on magnificent President Liners. Stopovers in the Orient where you choose.

Enjoy the comfort of these great liners, broad of beam and steady. Outside rooms with beds, not berths. Spacious decks. A world famous cuisine.

A Dollar Liner sails every week from Los Angeles and San Francisco for the Orient (via Honolulu) and Round the World.

Fortnightly sailings from Naples, Genoa and Marseilles for Boston and New York.

Complete information from any steamship or railroad ticket agent or

Dollar Steamship Line

514 West Sixth Street, Los Angeles—Phone TRinity 4891

SEATTLE-VICTORIA $84 Round Trip

H. F. ALEXANDER—Friday, 5 P.M.

EMMA ALEXANDER—Monday, 11 A.M.

GET THE "H. F." HABIT Every Friday at Five

SAN FRANCISCO $23.50 Round Trip

H. F. ALEXANDER—Friday, 5 P.M.

ADMIRAL SCHLEY—Saturday, 3 P.M.

EMMA ALEXANDER—Monday, 11 A.M.

ADMIRAL BENSON—Tuesday, 11 A.M.

THE NEW STEAMSHIPS "ADMIRAL PEOPLES" and "ADMIRAL BENSON" TO PORTLAND EVERY TUESDAY

301 W. 8th St. Phone TR. 3851. 515 So. Spring St.

PACIFIC STEAMSHIP CO

Sailings Weekly to **ALASKA $82** Round TRIP BOOK NOW. Largest Steamers. Outside Rooms. Information and Reservations ALASKA S. S. CO. 307 W. 8th St. TUcker 8130

Santa Monica Hotels

"One Day or a Year"

THE MIRAMAR Where Wilshire Blvd. Meets the Ocean.

Nestling in its own beautiful park atop the world famous Palisades. Here are life-giving sunshine, an equable climate and rejuvenating ozone-filled air. American and European plan hotel. Excellent meals at a reasonable price. Banquets, luncheons, dinners, teas, dances, card parties. Also apartments of the very latest type with hotel service.

BOONE RILEY, Manager.

BROADMOOR HOTEL SANTA MONICA Broadway At Third Street

Most centrally furnished Hotel in Santa Monica. Every modern convenience. Centrally located. Near beaches and amusements. European Plan. Reasonable rates. Phone 23270 Santa Monica. S. C. Williams, Prop.

Hollywood Hotels

HOTEL CHRISTIE HOLLYWOOD

Located in the heart of the business and theatrical district of the world's film capital. The Christie is Hollywood's most distinctive, most comfortable and most centrally located hotel. Golf privileges. Your car checked at the door. Rates $2.00 up. Read this again.

Resorts

Catalina round trip from Los Angeles $3.00

Daily Trip to the "Magic Isle"

See the famous Submarine Gardens through Glass Bottom Boats.

Lv. 6th and Main, L. A., 9 a.m. daily; Long Beach, 9:15 a.m. daily. Steamer sails 10 a.m. daily. Orchestra for dancing. You are back in early evening.

Also 3:45 p.m. sailing daily exc. Sun. starting June 11th. Boat trains lvs. L. A. 3 p.m.

Round trip from L. A. $3.00; from Harbor, $2.25. Glass Bottom Boat ride at the Island, 75c. Luncheon at Hotel St. Catherine, $1.25.

Ask about Two and Three-Day Trips—all expense included.

CATALINA TICKET OFFICE 6th and Main, Los Angeles TRinity 2061

In All the World No Trip Like This

The Lodge

On the shores of Huntington Lake, 7,000 feet up in the High Sierra, every comfort and convenience of the resort has been thought of at Huntington Lake Lodge. Famous for its excellent cuisine. Bathing, boating, trout fishing, riding, hiking, tennis and dancing.

Hotel accommodations or bungalow cottages for those desiring home atmosphere. Be sure to visit the Lodge on your trip to Huntington Lake this summer.

For further information address D. A. MUNGER, Edison Building, Los Angeles or, P. M. WILLIAMS, Huntington Lake, California

Huntington Lake Lodge

GRACE DODGE HOTEL WASHINGTON, D.C.

Situated near the Capitol and the Union Station

Beautiful appointments. Excellent food and service. Open to men and women. No Tipping.

Write for Booklet

The Pines BASS LAKE

HOTEL — Housekeeping Cabins. "It's Where the Fishermen Go." Shortest route Fresno—Yosemite. Information, Times—Peck-Judah Co.—Foster Service.

Steamships

Cruise to NEW YORK or Havana via Panama

PANAMA MAIL S.S. CO.

Days of pure delight on balmy seas with 7 never-to-be-forgotten visits in Mexico, Guatemala, Salvador and Nicaragua. 2 days crammed full of interest at Panama Canal; thence to lovely Havana, and on to New York.

This trip gives you an opportunity to visit the centuries-old Capitals of Guatemala and Salvador while your steamer awaits. Colorful! Historic! Romantic!

Steamers modern and comfortable, built especially for tropical service. All outside cabins, with comfortable lower bed for every passenger. Wonderful meals, music and dancing.

The cost is remarkably low. First-class fares to New York, bed and meals included—

One way $175 up.

One way water, one way rail $300.

Next Sailings From—	S. F.	L.A.
S.S. Colombia	July 9	July 11
S.S. Venezuela	July 29	Aug. 1
S.S. Ecuador	Aug. 19	Aug. 22

Full details from ticket or tourist agents, or

PANAMA MAIL S.S. CO

2 Pine Street, San Francisco

548 South Spring Street, Los Angeles

NYK LINE *Circle the Pacific*

For $775 first class NYK offers a tour to and through lands of fascinating variety. You visit Hawaii, Japan, China, the Philippines, Australia and return via the happy South Sea Islands. Java and Singapore may be included at only a slight increase—$70, total passage $845.

Sailing from San Francisco

July 5—Taiyo Maru

July 19—Tenyo Maru

Aug. 16—Shinyo Maru

Sailing from Los Angeles

July 25—Korea Maru

Lowest Trans-Pacific fares, Seattle to Japan

19 Biltmore Hotel Arcade, Los Angeles.

Pasadena Hotels

PASADENA'S NEW MILLION DOLLAR HOTEL HOTEL Absolutely fireproof, both European and American plans. Reservations write or wire A. [illegible]

Steamships

You don't ... Why—
You don't ... Who!

You just don't let ... cares at all interfere with the joys of life in—

HAWAII

WHAT a vacation! What a place to rest and play! ... climate of endless spring, where everything flourishes except worry! Where all the sports and pastimes and luxuries you've been used to are found in a setting that adds a hundred fold to their enjoyment!

Yes—golf and polo, plumbing and taxi cabs and smart clothes and the latest dances—every modern comfort and diversion is there! Yet everything is different—the air you breathe—the flowers you see—the quaint, charming customs you observe—all the elusive, bewitching charm which in one year's send to the hovers over these beautiful isles!

S. S. City of Honolulu

Sailing over the smooth Southern Route direct to Honolulu

SATURDAY NOON JULY 2

One-way First Class $110 and Up

Finest of ocean travel facilities.

3-Week Inclusive Tour $323.50 up

covering every necessary and shore expense, depending on steamship and hotel accommodations selected.

Early Sailings—
S. S. City of Honolulu
S. S. Calawaii
S. S. City of Los Angeles

For all particulars apply—

LOS ANGELES STEAMSHIP CO.
730 SO. BROADWAY
Tel. VAndike 2421
6723 Hollywood Blvd.
GLadstone 5505

SanDiego
$5.00 ROUND TRIP
Lowest Fare
Quickest Service
Shortest Way
on sale Friday, Saturday and Sunday
Return limit 3 days
LV. LOS ANGELES 9:15 a.m. 3:40 p.m.
Santa Fe Ticket Office and Travel Bureau
749 So. Broadway
Telephone VAndike 2121
Santa Fe Depot
Los Angeles

Pasadena Hotels

ENA'S HOTEL CONDON
Absolutely fireproof. Rates $1.50 and up. Both European and American plans. Garage. Phone for reservations or write A. Condon, Manager.

East Time East
"Go Golden State"

Over the high mesas of Arizona and New Mexico—direct via Phoenix, El Paso and Kansas City to Chicago and midwest points. This summer—have the maximum amount of time in the east.

Leave on the deluxe extra-fare Golden State Limited at 5:00 p.m.; be in Chicago the third morning following (10 a.m.) 65 interesting, comfortable travel hours; a schedule permitting convenient connections with fine trains to points beyond Chicago.

In speed, new refinements and famous dining service plus Golden State Limited among the nation's leading trains. Experienced travelers prefer it.

The popular Apache and the Californian, also over this route. Pullmans without change through to Kansas City, Minneapolis, St. Louis, Memphis and intermediate points. Also, tourist sleeper to Chicago; fine meals at moderate prices.

Travel east on Golden State, return scenic other route if you wish; via Sunset Route from New Orleans or Overland Route, Lake Tahoe Line to San Francisco and home. It costs no more; slightly added fare to go one way thru the Pacific Northwest.

Low Summer Fares

Round-trip to			
Atlantic City, N. J.	$153.34	Minneapolis, Minn.	$ 89.40
Boston, Mass.	197.76	New Orleans, La.	91.90
Chicago, Ill.	90.30	New York City	89.40
Detroit, Mich.	109.92	Oklahoma City, Okla.	151.70
Duluth, Minn.	99.00	Philadelphia, Pa.	75.60
Indianapolis, Ind.	103.34	Pittsburgh, Pa.	149.22
Kansas City, Mo.	75.60	St. Louis, Mo.	124.06
Knoxville, Tenn.	113.60	Washington, D.C.	85.60
			145.86

Golden State Limited
Southern Pacific

Main Floor Pac. Elec. Bldg., Sixth and Main Station—Fifth and Central
Phone: Metropolitan 3000

South Island—809 Van Nuys Building, Phone TRinity 4574

Hollywood 6701 Hollywood Blvd. Lankershim 11249 Santa Monica Blvd. Long Beach 156 West Ocean Beverly Hills Pac. Electric Station Ocean Park Trolley Way Pasadena 198 E. Colorado Whittier Pac. Bicycle Station

via Vancouver
to points reached through Chicago, Toronto or Montreal gateways of

Canadian Pacific
world's greatest travel system

Low Fares
one way Canadian Pacific; one way U. S. lines.

Epic Scenery
4 Mountain Ranges
Banff—Lake Louise

Open Observation
Special cars through Canadian Pacific Rockies

Crack Trains
TRANS-CANADA LIMITED to Montreal; MOUNTAINEER to Chicago.
Canada's finest—no extra fare.

Great Lakes
by steamer—Toronto—Montreal

Ask agents or send coupon for information.

W. McILROY, G. A. P. D., 621 So. Grand, Los Angeles
Send information about eastern tours via Canadian Pacific.
16-RELT
Name
Address
City

ASK US ABOUT BUNGALOW CAMP TOURS

ROUND & ACROSS AMERICA

Panama • Havana • New York • Across the Continent

... one glorious trip. A delightful 16-day voyage on the largest, finest ships in intercoastal service. Home by rail across the continent (choice of routes) with stop-overs at points of interest.

... stupendous Panama Canal, Gay Havana, New York, Boston, Philadelphia, Washington, D.C. National Parks and Grand Canyon.

... $450 2nd Cabin $250 Tourist $225

Fares include meals and accommodation on steamer and rail fare from your home town (on main line points) and back.

Fortnightly Sailings

Panama Pacific Line
INTERNATIONAL MERCANTILE MARINE COMPANY
910 So. Spring St., Los Angeles—or Local Agent

ONE WAY RAIL

TO THE ORIENT and ROUND THE WORLD
PRESIDENT LINER LEAVES EVERY WEEK FROM LOS ANGELES
DOLLAR STEAMSHIP LINE
604 W. SIXTH ST., Los Angeles Calif. Telephone TRinity 4851

CHERRY TARIFF HEARING OPENS

Western Growers Ask for Increased Duty

Say Italian Fruit Offers Severe Competition

Cheap Labor and Transport Impose Handicap

WASHINGTON, June 28. (AP)—Italian competition was pictured as making serious inroads into the cherry-growing industry of the Pacific Coast at a hearing today before the Tariff Commission on the application of growers in four Western States for a 50 per cent increase in the duty on pitted cherries. Representatives of importers and Signor Romolo Angelone, commercial attache of the Italian Embassy, were on hand to oppose the proposed increase.

Arguments in support of the application, filed in behalf of California, Oregon, Washington and Idaho cherry growers, were presented by E. A. Smith of Napa and Merrill Sickles, representing the California Cherry Growers' Association; Max Gehlar, representing the Salem (Or.) Cherry Growers' Association and the Dalles and Eugene Fruit Growers' Association; W. D. Bennett of the California Fruit Exchange; W. R. Ogg, a representative of the American Farm Bureau Federation, and Representative Free of California.

Lined up in opposition to the application, in addition to the Italian commercial attache, were Daniel R. Forbes and Ralph Annis, representing the National Preserving Association; J. E. McGowan, Peoria, Ill.; James M. Rhinestrom, Cincinnati, and C. M. Pitts, Baltimore.

While the spokesmen for the American cherry growers complained of increasing competition from Italy, which they said was shutting the western product out of the Eastern American maraschino market, those opposed to the tariff increase told the commission that western cherries were too large and too juicy for maraschino use, and that a small, firm cherry, such as grown in Italy, was preferred.

The Pacific Coast representatives argued that Italy had the advantage of cheaper labor and transportation to New York, and estimated that maraschino cherry imports from Italy were approximately 15,000,000 pounds annually. They want the 2-cents-a-pound duty increased to 3 cents—the maximum permitted under the flexible provisions of the tariff law.

An Announcement of vital importance to every manufacturer in Southern California appears on Page 2, Part II.

Superb Routes of Travel

SAN DIEGO
Its gay beaches and glorious mountains

11 DAILY DEPARTURES

One Way $3.30
Round Trip $6

Only by motor coach is the full beauty of the shore highway to San Diego revealed—oil derricks and orange groves of Santa Ana, crumbling old Capistrano Mission, miles of blue Pacific, fronted by massive palisades. Finest type coaches, glass enclosed, with heaters and individual reclining chairs, leave at these hours—
1, 7, 8, 9, 10, 11 A.M.
1, 3, 5:15, 7 P.M. 11 P.M. Sun. Only
Via Lake Elsinore and Murrieta Hot Springs—8:45 A.M., 1:00 P.M.

Plan your Vacation the Pickwick way! California beaches, Redwood Highway, North California and Evergreen Playground all served by this great system.

Terminal—
Sixth and Los Angeles Sts.
Tel. TRinity 6801

PICKWICK STAGES

Steamships

TODAY!
S. S. Harvard
Sails at 3 p. m. for
San Diego

TOMORROW!
S. S. HARVARD
Sails at 4 p. m. for
SAN FRANCISCO
and S. S. YALE
Sails at 3 p. m. for
SAN DIEGO

Regular Sailings to San Francisco—Every Tues., Thurs., Fri. and Sun.
Regular Sailings to San Diego—Every Wed., Thurs., Sat. and Sun.
Meals on daytime trips and meals and berth on over-night trips, are included in low one-way and round trip fares.
Boat train leaves P. E. Depot one hour before each sailing.

For full Particulars—

Los Angeles Steamship Co.
730 So. Broadway—Tel. VAndike 2421
6723 Hollywood Blvd.—GLadstone 5505
L.W.S.

Clark's Famous Cruises
By CUNARD-ANCHOR new oil burners; rates include hotels, guides, drives, fees

65 days, $800 to $1700
THE MEDITERRANEAN
ss "Transylvania" sailing Jan. 25
24th cruise, including Madeira, Lisbon, (Madrid) Spain, (Granada) Algiers, Tunis, Carthage, Athens, Constantinople, 15 days Palestine and Egypt, the Riviera, Havre, (Paris) Europe stop-over.

85th World Cruise (Westward) Jan. 26; 125 days, $1250 to $3000.

Ferguson Travel Service, Gen'l Agents, 604 S. Spring St., Los Angeles, MU. 2345, or F. C. Clark, Times Bldg., New York.

OPPONENTS TAKE FLING AT OBREGON

Gomez, Serrano Reply to Candidacy Announcement; Withdrawal Demanded

MEXICO CITY, June 28. (Exclusive)—Former President Obregon's formal announcement that he would again be a candidate for the presidency drew fire from two opposing candidates today and Mexico found herself in the full throes of a Political campaign a year before election.

The answers to Gen. Obregon's campaign manifesto were forthcoming from Gen. Francisco R. Serrano and Gen. Arnulfo Gomez, both former officers in the Mexican army and now avowed candidates to succeed President Calles.

Both the opposing candidates took vigorous exception to Gen. Obregon's declaration that he had been forced into the race because he felt that none of the crop of candidates for the Presidency measured up to the needs of such a post.

Gen. Gomez, in his statement today, startled observers by challenging Obregon, whom he accused of violating the "most sacred principles of the revolution" to withdraw his candidacy. He added that he felt certain that Gen. Serrano would do likewise so that they could all unite behind "any civil or military candidate worthy to sustain the national interests."

Neither Gomez nor Serrano minced words in their reply to Gen. Obregon. Gen. Gomez, particularly, was fiery in his statement. He as well as Serrano, he declared, resent Obregon's implication of irregularities on the part of the army officers, who served with them. Such statements, he declared, are not worthy of a sane man and he reminds Obregon that in his campaign manifesto he is attacking the very men who fought with him to "lift Mexico from the tyranny of foreign dictatorship."

DIVORCES DECREASE IN NEVADA

Only 1021 Ties Severed in 1926 in Comparison With 1228 Marriages

WASHINGTON, June 28. (Exclusive)—The Department of Commerce announces that there were 1228 marriages performed in Nevada during 1926 as compared with 1122 in 1925, representing an increase of 106, or 9.4 per cent.

During 1926 there were 1021 divorces granted in the State as compared with 1082 in 1925, representing a decrease of 61, or 5.6 per cent. There were twenty marriages annulled in 1926.

The population of Nevada at the time of the census in 1920 was 77,407, and since this figure represented a decrease, as compared with 1910, no estimates have been made for subsequent years. On the basis of the 1920 census figure for population, the number of marriages in Nevada per 1000 of the population was 15.9 in 1926 as against 14.5 in 1925; and the number of divorces per 1000 of the population was 13.19 in 1926 as against 13.96 in 1925.

The number of marriages performed and the number of divorces granted were reported by the County Clerk of each county. The figures for 1926 are preliminary and subject to correction.

Girl Rider in Rodeo Suffers Severe Injury

LIVERMORE, June 28. (AP)—Grace Brown, 23-year-old professional rodeo rider from Hollywood, is in a hospital here with a fractured skull and three broken ribs suffered while practicing riding a steer for the Livermore rodeo.

Dr. W. E. Judson said she has a fighting chance for her life.

THE RUE DE LA PAIX OF THE ATLANTIC

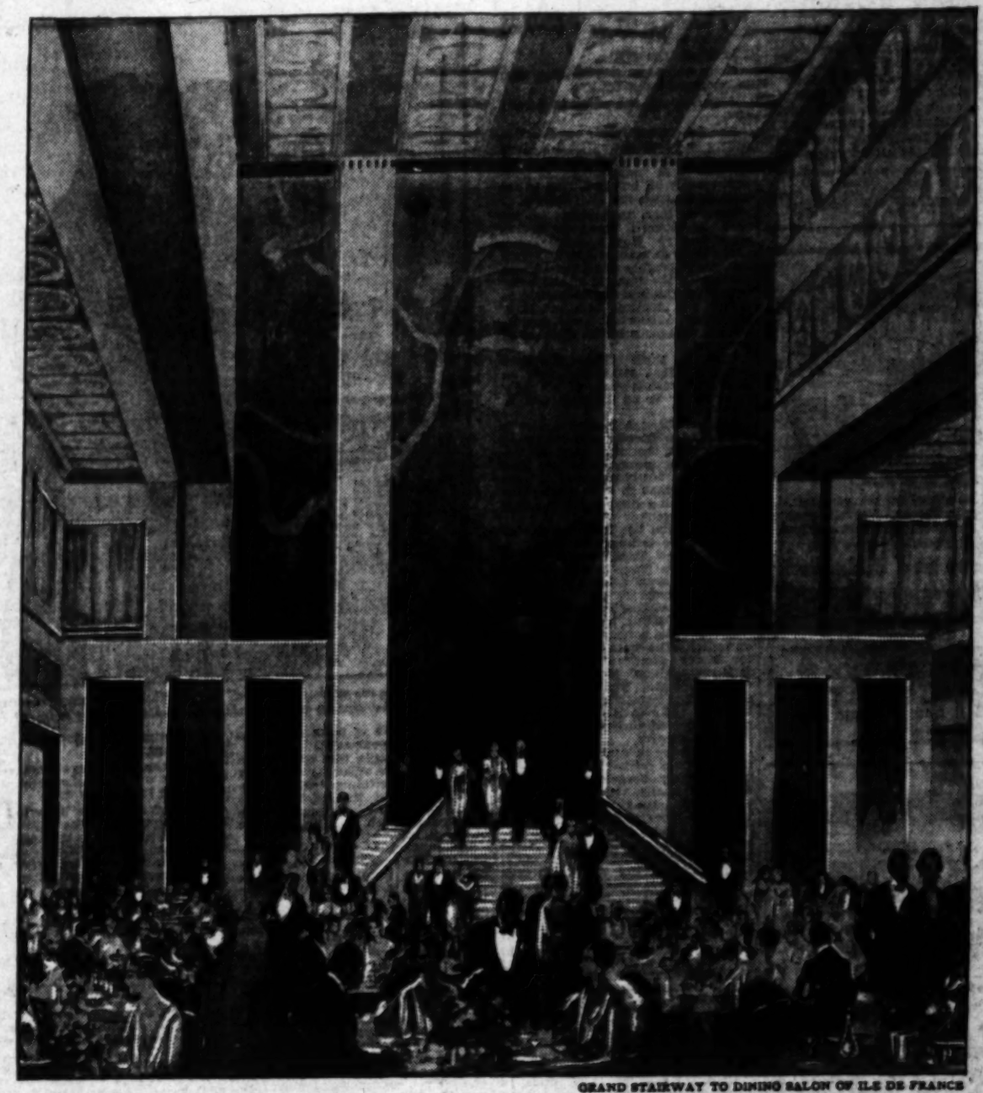

GRAND STAIRWAY TO DINING SALON OF ILE DE FRANCE

"Ile de France" Ties up 'to Isle of Manhattan

At Last!... You've read of it; you've heard rumors of it... Here it is—the *Ile de France*, giant flagship of the French Line, the most astounding bit of Paris that ever crossed the Atlantic on its maiden trip and docked for American inspection!

A Foyer, four decks high, with a streetful of jewel-box shops... a Grand Salon in the manner of the Exposition of Decorative Arts, modern to its fortieth lacquered column, its crystal doors, its golden statues, its thousand-square-foot dance floor... the largest dining room afloat, in three shades of marble from the Pyrenees, with square old-gold windows from Lalique, silver portholes, chairs in natural wood with legs of silver and seats of green... a Tea Room panelled in silver with ten towering windows curtained in the gayest printed silk that Rodier ever made..!

A sidewalk cafe, just like those in Paris... a Winter Garden... a five-fold Smoking Room of august proportions... a twenty-nine foot Bar... the biggest gymnasium ever designed for a ship with a real tennis court, a boxing ring, a shooting gallery with moving targets... a merry-go-round for the children... a permanent chapel... a sixty-car garage... Did you ever see such a ship outside of your dreams?... No. *But you're going to!*

Weekly Express Service by De Luxe Liners
Ile de France..... Paris..... France

Inaugurated by maiden voyage of Ile de France, July 2nd, between New York, Plymouth and Havre over the "longest gangplank in the world".

Saturdays from New York

Wednesdays from Havre and Plymouth.... four cabin liners direct to Havre.... no transferring to tenders.... Paris in three hours.

French Line

Illustrated Booklet and Sailing Dates from any French Line Agent or Tourist Office, or write to Merritt Bldg., Los Angeles.

[*People talk so much about "a French cuisine" these days, and some of the synthetic sort aren't bad... But the French Line chef is the kind of chef that has made the French Cuisine famous*]

AIRPLANE REFUELS IN NEBRASKA CORNFIELD

OMAHA, June 28. (AP)—After being refueled in a cornfield three miles south of the Fort Crook air-mail field, the plane City of Cleveland took off from there early this afternoon for Cheyenne, Wyo. Kenneth R. Cole, World War aviator, and Clifford Gildersleeve of the Cleveland Chamber of Commerce, piloting the plane, were forced yesterday to land in the cornfield after their gas supply gave out. They are bound for Santa Ana, to participate in an international air meet.

ORDER ELECTS KAISER'S SON

BERLIN, June 28.—Prince Oscar Hohenzollern, fifth son of the former Kaiser, was initiated as Grand Master of the Order of St. John in a large midsummer night celebration at the Castle Sonnenberg.

He is taking the place of his elder brother, Prince Eitel Friedrich, who is entitled to the post but who was dethroned because the Knight's vow to "protect women, the orphans and the weak," was not lived up to by Prince Eitel, it was said. The action was taken after the details of his divorce was published.

Prince Oscar was chosen because he was the most moral of the princes and unscathed by gossip. Only once did he terrify the bluebooks, and that was when he married a mere countess instead of a princess of a royal house.

But he and the Countess are living happily together with their four children and the aristocrats elected him grand master of the order as a reward for his moral example.

MRS. MABEL WOLFELT SEEKS PARIS DIVORCE

PARIS, June 28. (AP)—Mrs. Mabel Anderson Wolfelt has applied to the Paris courts for a divorce from Curtis Wolfelt of New York and Los Angeles. Mr. Wolfelt is said to be proprietor of a chain of shoe shops which use the name "The Bootery." No details were made known.

Are You Worried?
Over family or business troubles. Nick Harris, Detectives, Suite 372, Chamber of Commerce Bldg.—[Advertisement.

IN A MOMENT POSLAM STOPS SKIN SUFFERING

Some skin remedies work so slowly that you grow discouraged before you get relief. But Poslam is so CONCENTRATED that it ends itching and burning instantly and speedily drives the eruption away. Yet it is so gentle that it can be used freely even on a baby's tender skin. At all druggists—50c.

FREE Write for special test box POSLAM CO. 243 West 47 Street New York City

Natural Looking PLATES $7

Let us show you the very latest thing in Plates. We can make you a set of teeth to act and look like those nature gave you.

Crown and Bridgework

of the best 22-k gold that will last you a lifetime... $5.00

All Work Guaranteed
Examination Free
Hours 9 to 6. Phone MR. 9780.

DRS. HAWKE & STANDEFER
512 South Broadway
Over Young's Shoe Store

NOISELESS PLUMBING
Quality Plumbing & Heating
Fixtures & Installation
Direct to you!
Pacific Pipe & Supply Co.
1002 Santa Fe Ave.
between 7th & 8th Sts.
TRinity 9731

ANGOSTURA
Dr. SIEGERT'S
Stimulates your appetite, aids your digestion, tones your system. Guard against illness by keeping yourself fit.
A tonic in your food
Makes everything delicious
Same formula since 1824

For Safety's Sake—demand
CARBONA
UNBURNABLE & NON-EXPLOSIVE
Cleaning Fluid
CHEWING GUM easily and quickly removed from all materials.
10-30-60c & $1 Size Bottles at all Drug Stores

Stability Cunningham RADIO TUBES

"Times" Daily Short Story

RELATIVES - - - By Fannie Hurst

We say "From our relatives deliver us." Why? What is there wrong about the blood tie that seems to warrant meddlesome familarity, prying rudeness?

DOES the statement, "I haven't a relative in the world" move you to pity or to envy?

Probably the latter.

Every one of us has at some time or another been a relative.

Almost every one of us is a relative.

And yet we say "from our relatives deliver us." Deliver us from us. It is surprising how few of us, when we let that word "relative" smoke contemptuously off our lips, stop to remember that we, too, are relatives.

What is there that builds up inhibitions between members of the same family? How difficult sometimes it is to realize that the Tom and Mary—brother and sister—whom you see in the fastness of the home wrangling and snarling at each other, are the identical Tom and Mary you behold outside the home, courteous and fastidious in the company of strangers.

What is there about the mere family tie that seems to imbue an individual with a sense of his right to be rude? To be inconsiderate? To pry?

A man who can respect the reticences of a friend, will ruthlessly meddle into the most sensitive recesses of his brother's silence. Why are relatives not observers of the little niceties that go such a long way toward keeping human relationships ever, ever green?

Who of you has not experienced that irritated feeling when a cou'd, rude with his sense of relationship, bursts into a group of friends with whom you are on a basis of pleasant regard and reserve?

The intimate prying attitude that relationship seems to warrant!

It can make a family dinner-party an ordeal. The what Shaw calls "the low family jokes!" The unreserve of familiarity which is not unmindful with contempt. The mental shirt sleeves. The women in their spiritual kimonos, their entire demeanor, the undress one of curl-papers and slippity-slop slippers.

If everybody in the world who is a relative could realize the ugly, mental unprivacy between members of the same family, it might help to elevate this business of being a relation to a more endurable plane.

Why should not people who are bound by blood or social ties be the most interesting and the most exciting people in the world to each other? Many of their interests are in common. Often their traits of character are similar and their general tastes and preferences not unlike.

There have been, and are, of course, rare lasting and beautiful relationships between members of the same family, but in general family ties seem to presuppose a certain namount of antagonism.

There is the mother-in-law joke

And how usual it is for brothers and sisters living in the same town to pay one another only the duty calls of Christmas and Thanksgiving.

Cousins usually take pride in quoting how seldom they see one another.

The individual who confesses to a large number of relatives becomes an object of pity, of ridicule, of the facetious jibes of his friends.

Grouchy old uncles have done their share to make the avuncular ti; the subject of many, many a farce—and tragedy.

Maiden aunts have succeeded in making the business of being a niece or nephew not always the beautiful and tender affair it might so easily be.

Why is it that if Aunt Tabby asks you where you are going, a fierce resentment wells within you at the question, while if Miss Wells, the house-guest from Syracus, asks you the identical question, you are pleased at her interest in your destination? Obviously, it is not against the question itself you rebel or because Tabby, who asks it, is an aunt. But because she is your aunt!

There are people who outside the family group are social favorites. Gay. Generous. Interesting. But who, when they enter the home, become glum, reticent and antagonistic to the slightest approach from any member of the family.

Laura Blank is the life of every party she attends, but at the family dinner table insults her brother, is rude to her father and gulps down her soup with her eyes on the table cloth and a chronic look of headache which she wears as a sort of defence against family conversation.

Animated, agreeable family meals where the relatives discuss their doings, current affairs, each other, occur mostly in fiction and in those rare homes where relatives regard each other as friends and not as cousins, aunts and brothers.

How frequently the precious restraints of good manners that exist between friends and sweethearts crash down under the family relationship of husband and wife.

The evil lies with the relatives You. Me.

Social amenities between relatives are almost paradoxical.

Familiarity not only seems to breed contempt, but it breeds the mother-in-law joke, and the maiden aunt farce.

Out of this same kind of whole cloth has come the proverb, "No man is a hero to his valet."

There are men who have been Great men. Napoleon was a hero to his valet. The proverb might apply more generally. Few men are heroes to their mothers-in-law. To their cousins. To their brothers.

If all the relatives in the world would only realize that family ties are not the slovenly, down-at-the-heel unexciting ones that you and I and cousins, and aunts, and brothers have made them.

Blood runs in mysterious rivers through us.

Blood ties, disaparage them as we will, bind us, and make us in times of trouble turn to our own.

The mystery of the little red and white corpuscles. The mystery of blood. Relatives. On the battlefield, men in the delirium of pain call not for friends. Not even for sweethearts. But for mother. Father. Sister.

It is a well-known clinical fact that nine people out of ten emerge from the ether of a surgical operation with the word "mother" on their lips.

Convicts who have not seen blood relatives for years and who have even been guilty of heinous crimes against their own, want not their boon companions about them when the shadow of the electric chair looms, but relatives. The hand of a sister whom they had neglected. The touch of a mother whose heart they have broken. Men on the Bowery, pieces of driftwood, mumble family names when they sleep huddled in doorways.

One member of a family speaks upbraidingly of another, but let an outsider as much as agree, and how blazingly the fault-finder will rise to the defense of the relative he has just been maligning!

Blood ties. Relatives.

They call out certain of our better aspects. But to the fact that all of us are relatives, we owe great cardinal virtues. Sacrifice. Loyalty. Courage.

Men have fought and died to defend their flesh and blood.

Women have sacrificed, forgiven, endured.

We may be our pettiest at this business of being relatives.

But again we can be touched with the sublime.

[Copyright, 1927, by the McClure Newspaper Syndicate]

NOTICIAS MUNDIALES DE ULTIMA HORA

NOTAS TELEGRAFICAS

Es Ecencialisimo el Establecimiento de Aeropuertos

WASHINGTON, Junio 28.—El subsecretario Davison, encargado de la aeronáutica militar, ha expresado hoy, en declaración hecha a la Legión Norteamericana, su opinión de que el establecimiento de aeropuertos en todas partes de este país, es hoy por hoy el paso más importante que reclama el desarrollo de la aviación en los Estados Unidos.

Considera el señor Davison el aeropuerto como uno de los tres más grandes factores para el progreso de la aviación; los otros dos son la producción de aeroplanos y la instrucción de pilotos. Dijo que el aeropuerto no sólo ha de ser estación terminal del tráfico aéreo de una región, sino puerto de escala para los aviones que se vean obligados a hacer paradas no comprendidas en su itinerario. Elogió el empeño de la Legión por promover la creación de aeropuertos.

El General Wood Vuelve de Jefe a las Filipinas

NUEVA YORK, Junio 28.—El General de División Wood anunció hoy a los periodistas que, de modo definitivo, volverá a las Filipinas como gobernador general, no obstante lo que en contrario se haya publicado. El citado jefe, llegado hoy aquí del oeste, donde visitó la casa presidencial, dijo que permanecería en esta ciudad hasta el 4 de Julio, e iría luego a Washington.

El gobernador Wood llegó aquí con su ayudante, el mayor Reed, y con dos compañeros más. Parece ser que no venía bien de salud, pues le ayudaron a bajar del tren.

Regresa a Lisboa el Aviador Portugués Beires

LISBOA, Junio 28.—El mayor Sarmiento Beires, aviador portugués, que atravesó en Marzo último el Atlántico meridional, volando de la costa occidental de Africa a una isla situada frente a las costas brasileras, y que de allí continuó su vuelo hasta el continente sudamericano, ha regresado por vapor a su tierra natal, acompañado de los tres hombres que compartieron sus aventuras en el avión "Argos."

Viuda Joven que se Suicida y Mata a sus Hijos

NUEVA YORK, Junio 28.—Ante la perspectiva de tener que poner a sus cinco hijos, cuyas edades varían entre 2 y 10 años, en un hospicio de huérfanos, la señora Mary Freeman, viuda desde hace dos meses, decidió anoche soltar en su casa de Whitestone (Long Island), el gas de siete mecheros. Habiéndoles llegado a los vecinos el olor del gas, llamaron a la policía, que encontró muerta, en dos camas, a toda la familia de seis personas.

Solicitan el Divorcio dos Conocidos Artistas

PARIS, Junio 28.—Se han dirigido a los tribunales parisienses, pidiendo el divorcio, Lucien Muratore, tenor de ópera, y su esposa, la que en las tablas se llamó Lina Cavalieri.

Cae y Se Mata un Aviador Canadiense

CALGARY (Alt.) Junio 28.—El teniente aviador C. M. Anderson, de la Real Fuerza Aérea Canadiense, se mató hoy a consecuencia de haberse precipitado su avión a tierra, y haberse quemado, en la estación de patrulla aérea de High River. Tenía Anderson 25 años y era soltero. Su familia reside en Brandon (Manitoba.)

NOTAS LOCALES

Mañana Dará Fin la Postulación de Fondos para los Judíos

Habiendo dado por concluida la campaña que se llevó a cabo en toda esta ciudad para recaudar fondos de auxilio en favor de la judería de aquí y del extranjero, los Postulantes Judíos Unidos darán mañana a medio día un almuerzo en el hotel Biltmore, durante el cual rendirán un informe final los que trabajaron para reunir los fondos.

Figuran en el programa de la función, George Jessel, Florence Reed y Belle Bennett. Presidirá la fiesta Henry W. Louis, miembro principal del comité de campaña local. Entre los oradores del almuerzo figurarán los rabinos Lissauer y Magnin.

Hasta la fecha se ha recaudado algo más de $170,000, según informa I. Irving Lipsitch, director de la campaña.

Ha Sido Sacado a Plaza el Rescatador de Blanche Sweet

Protestando que no deseaba notoriedad de ninguna especie, Carl F. Smith, ingeniero de la Compañía de Gas de Sudcalifornia, fue sacado ayer, casi a tirones, de su oficina, identificado y fotografiado como la persona que rescató el domingo en Santa Mónica a Blanche Sweet, actriz de cine, salvándola de que se ahogara.

"Hagan favor de no darme publicidad de gente de cine," exclamó Smith. "Protesto enérgicamente contra ella. Para evitarla, no me paré en casa en toda la noche de ayer."

Pero Smith se dejó al fin convencer, y se logró sacarle el relato de lo ocurrido. Dice que vio, primero a un hombre, y luego a una mujer, a bastante distancia de la orilla del mar, en Santa Mónica, levantar las manos pidiendo auxilio, y hundirse luego. Se echó al agua, nadó hasta donde se hallaban, auxilió a la mujer y la llevó hasta la orilla. Se dirigió luego a casa de un amigo suyo, donde se restableció de un desmayo que le vino, y hasta hoy no llegó a saber que había salvado a una actriz de cine.

Japonés que Intentará Volar Hasta el Japón

F. H. Asumh, japonés que vive en Pasadena, y que fue aviador militar de los Estados Unidos durante la guerra mundial, hará la tentativa, según se supo hoy, de volar de California al Japón. Para realizar el proyecto cuenta con fondos que ha recaudado entre sus compatriotas de Sudcalifornia.

CONDEMNATION SUITS AUTHORIZED BY STATE

SACRAMENTO, June 28. (AP)—The State Reclamation Board, meeting here today, authorized the filing of six condemnation suits to obtain land to be used as a spoils area for the United States government in widening of the mouth of the Sacramento River north of Rio Vista. The following persons are to be named as defendants in the action, together with the amounts asked for their land: Michael McGraugh, $41,700; J. C. Nunes, $87,000; Kalber and Nunes, $2510; Peter Cook, $36,074; T. L. Oates, $220, and Johanna B. Fraser, $23,500.

At Fitzgerald's
the 3 foremost Radio sets

STROMBERG-CARLSON
A Revelation in Performance and Tone Quality

ATWATER KENT RADIO
6 Tubes—Only One Dial to Operate

RCA RADIOLA MODEL 28
An Outstanding Value $78
Less Accessories

Hear them side by side—At
FITZGERALD'S
727 So. HILL

Naturalization Denied Woman of Peace Ship

CHICAGO, June 28. (Exclusive)—Mrs. Rosika Schwimmer, who gained widespread notoriety by her actions on the Ford "Peace Ship," tentatively has been denied American citizenship after a two-year struggle. Fred J. Schlotfeldt, naturalization director for this area, is said to have turned down her application for three reasons:

Because she answered the question as to whether she would bear arms for the United States with "not personally."

Because in a radio lecture in New York Mme. Schwimmer described herself as an atheist.

Because Mme. Schwimmer has no "nationalistic feeling."

Mme. Schwimmer is a Hungarian and a pacifist internationally known. She was the chief organizer of the Ford "Peace Ship," which was to "get the boys out of the trenches by Christmas." The expedition attracted world-wide attention.

BODY IDENTIFIED

Sacramento Mechanic's Wife Believed to Have Committed Suicide

SACRAMENTO, June 28. (AP)—Jack Francis, automobile mechanic, today identified the body of a woman found floating in the Sacramento River near Clarksbury Saturday afternoon as that of his wife, Mrs. Louise Francis. It is believed that she committed suicide because of ill health.

Francis said his wife left their apartment last Wednesday night while he was away from his home for a short time on business. When he returned he found their two children tucked in bed, where they had been left by their mother.

The elder girl, aged 9, said her mother kissed them good-by, saying she was going away and would never return.

FIRE UNDER CONTROL

Fresno Grass Blaze Conquered After 50,000 Acres Burn

FRESNO, June 28. (AP)—With close to 50,000 acres of grass land burned over, the Orestimba Canyon grass fire near Gustine was today under control. Backfiring and the subsiding of strong winds aided the fire fighters, according to Fire Warden William Pfitzer.

Properties affected by the blaze were the Simon N. Newman Company; John Snodgrass and Hyde ranches. The grass land is value, as pasture at about 50 cents an acre. The blaze started Saturday, and at one time there were 150 men on the fire line.

RENEW YOUR HEALTH BY PURIFICATION

Any physician will tell you that "Perfect Purification of the System is Nature's Foundation of Perfect Health." Why not rid yourself of chronic ailments that are undermining your vitality? Purify your entire system by taking a thorough course of Calotabs once or twice a week for several weeks—and see how Nature rewards you with health.

Calotabs are the greatest of all system purifiers. Get a family package with full directions. Only 35 cts. at drug stores.—[Advertisement.

WESTERN PACIFIC

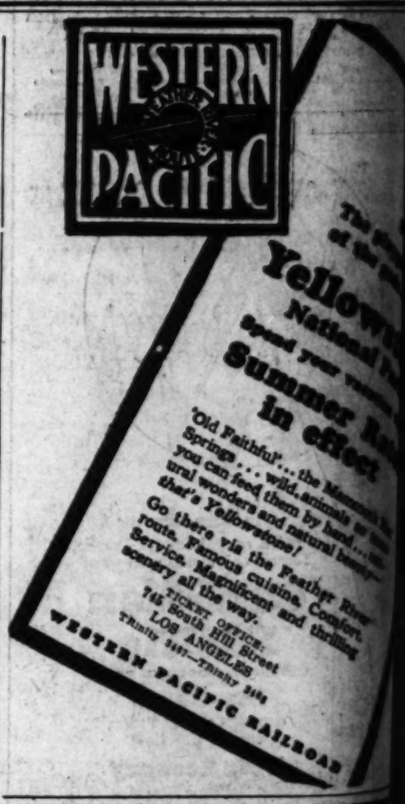

Pan American Bank Thrift Club
WORLD---FREE---50 Cents
One Authentic Globe Map of the World
Also 50 Cents Free.

Cut Out This Coupon
good for $1 on account with $1.00 or more at American Bank, Inc., at 8th Street, Los Angeles. Ask for your free copy of the savings bank book you receive from the bank when you pass book over the counter. You will also receive a free copy of the world famous savings bank book of the Bank of Cooperation. Every man, woman and child should take advantage of this exceptional offer. Clip coupon NOW. Then come to the bank and send it and the 50 cents to Pan American Bank, Broadway at 8th, Los Angeles, the globe and pass book will be sent to you.

This offer is open to any reader of the Los Angeles Times, whether living in Los Angeles or not.

Name .....

Address .....

A HOME TO SUIT YOU

In the locality you prefer—right number of rooms and transportation—level ground or hillside. You'll find it in

TIMES WANT ADS

SEE THIS NEW Electric Automatic SEWING MACHINE Portable Noiseless

Phone TUcker 6952 for FREE trial in your own home

Attractive carrying case for complete outfit. Full set of attachments. Magnified Ser-Light included. Console Model if preferred.

Your old machine taken in as part payment, balance easy monthly terms.

ORDER NOW FOR IMMEDIATE DELIVERY.

Vastly different.
Often termed a mechanical and electrical marvel.
Starts quietly and runs with the smoothness and accuracy of a watch.
Sews the heaviest or the most delicate materials.
Strength and beauty of the stitch unsurpassed.

NO BOBBINS TO WIND.
NO TENSIONS TO REGULATE

Sold on easy payments.
68 years' experience in building high-grade Sewing Machines stand sponsor for the quality and perfection found in this new electric creation.
A branch office in Los Angeles since 1879.
Our permanency here to serve you is assured.
Call for a demonstration or phone for free trial in your own home.

BEWARE OF IMITATIONS—LOOK FOR OUR NAME

WILLCOX & GIBBS S. M. CO.
550 S. Hill St. Telephone TUcker 6952
416 S. Broadway 836 S. Hill St.
Jacoby Bros., 331 S. Broadway; Hollywood Elec. Shop, 6636 Hollywood Blvd.; Service Dept., 926 Maple Ave.; Phone VAndike 2613.

OFFICERS OF BATTLESHIP HELD GUILTY

Colorado's Grounding in New York Harbor Declared Due to Negligence

WASHINGTON, June 28. (AP)—Capt. Franklin D. Karns, who commanded the battleship Colorado when she went aground on Diamond Reef in New York Harbor April 30, last, has been found guilty of negligence by a Navy court-martial and sentenced to be reduced eight numbers in the promotion list.

Lieutenant-Commander D. J. Friedell, navigator of the ship, also was found guilty of negligence and reduced twenty-five numbers. Secretary Wilbur approved the findings today.

SIR GERARD PLEADS GUILTY TO ASSAULT

MAIDSTONE (Eng.) June 28. (AP) Sir Gerard Arthur Maxwell-Willshire pleaded guilty when brought up for trial at the Assize Court today on a charge of assaulting Miss Jean Olds employee of a London hairdressing establishment. He was sentenced to six months' imprisonment without hard labor. Miss Olds charged that after an automobile ride the night of May 11 the baronet drove to a lonely wood near this place, stripped her of her clothing and left her tied to a tree.

MME EMMA CALVE TO LECTURE ON SINGING

NEW YORK, June 28. (AP)—Mme. Emma Calve, operatic star, has returned to America after an absence of five years, to lecture at American universities upon the art of singing. Returning with her on the United states liner Leviathan were her American pupil, Claire Alcee, coloratura soprano, and her pianist, Jeanne De Valque of Brussels.

Peek-a-Boo Shirt and Pink Undies New Male Mode

NEW YORK, June 28. (AP)—A stylish shudder passed down the spines of New York's fashion arbiters today when it was calmly predicted in trade circles that men's shirts next year would be of the peek-a-boo variety with brightly tinted underwear beneath.

"Absurd," said one arbiter. "Outlandish—simply, completely outlandish," said another.

OUT LAW'S COMPANION FREED

FLAGSTAFF (Ariz.) June 28. (AP) Mrs. Roy Doolin, arrested here Thursday along with Matthew Kimes, Oklahoma outlaw, and her husband, Ray Doolin, was released from the Coconino County Jail last night, and is reported to have left immediately for Oklahoma. She had been detained for questioning by Oklahoma officers who came here to return Kimes to that State.

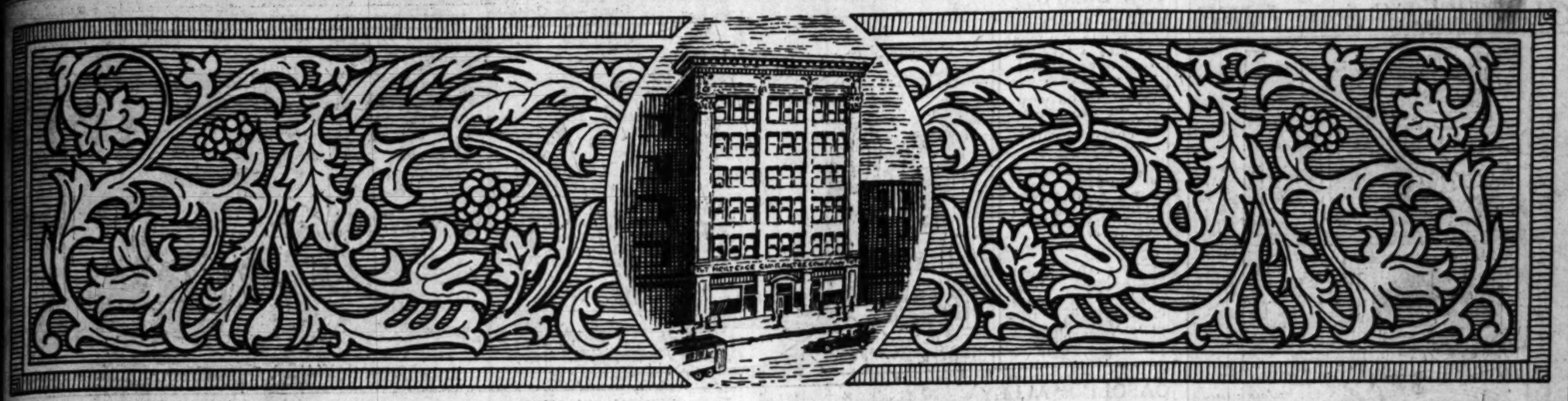

A SECURITY IS JUDGED BY THE "COMPANY" IT KEEPS

Some Interesting Facts and Figures Showing Who Buys Guaranteed First Mortgage Certificates of the Mortgage Guarantee Company, and Why

ANALYZE the list of holders of any thoroughly high-grade investment issue. You will find principally the very best class of investors—the most intelligent, the most experienced, and the most successful.

On the other hand, analyze the list of holders of any questionable issue. You will find principally the types of buyers whose annual losses throughout the country aggregate hundreds of millions of dollars—inexperienced investors, deliberate speculators, and those whose craving for quick profits nullifies their better judgment.

There is only one safe course to pursue, namely, that which is consistently followed by the leading banks, insurance companies and other State-supervised institutions, trustees, guardians, etc., and private investors whose purchases are restricted to securities of the very highest type. These are the buyers of Guaranteed First Mortgage Certificates of the Mortgage Guarantee Company.

An analysis of the outstanding guaranties of the Mortgage Guarantee Company shows that these are apportioned among the following classes of investors in the amounts indicated:

	Number	Amount
Individual Holders	3028	$17,759,899.00
Insurance Companies	16	16,622,287.00
National and State Banks, Trust Companies and Title Companies	78	7,842,835.00
Guardians, Trustees, etc.	126	2,046,489.00
Corporations	34	1,535,800.00
Institutions (Hospitals, Churches, Lodges, Charities, etc.)	38	603,150.00
TOTAL		$46,210,460.00

These investors are located as follows:

England, France, Canada, Alaska, Hawaii, Mexico, Czecho-Slovakia

and the following States of the United States:

Arizona	Minnesota	New Jersey
California	Montana	Oklahoma
Colorado	Missouri	Pennsylvania
Connecticut	Michigan	Tennessee
Dakota S.	Nevada	Texas
Dakota N.	New Mexico	Vermont
Illinois	New Hampshire	Virginia
Indiana	Nebraska	Washington
Florida	New York	Washington, D.C.
Kentucky	Iowa	Wisconsin
Maryland	Ohio	Wyoming
Massachusetts	Oregon	

WHY?

Why are the investments issued by this Company purchased by such a select class of investors—for example by banks in amounts averaging over $100,000, and by insurance companies in amounts averaging over $1,000,000.00?

The answer is that these investors find in the offerings of this Company the three factors which they consider essential to completely satisfactory investment, namely, (a) the soundest form of underlying security, (b) a guarantee of unquestionable dependability, and, (c) the highest moral responsibility.

Note carefully, then, the following facts:

UNDERLYING SECURITY

Every loan made by this Company is secured by improved real esate conservatively valued by State-approved appraisers at twice or more than twice the amount of the loan. Guaranteed First Mortgage Certificates, however, are never issued against any single piece of property or small group of properties. They are issued only in substantial aggregate against a large number of properties in different localities, thus adding the factor of territorial diversification to the other factors of safety. Hence these Certificates are safeguarded by the soundest form of security in existence.

GUARANTEE

These Certificates are guaranteed by this Company as to both principal and interest under the Mortgage Insurance Act of California.

Back of the guarantee is the entire strength of the Company as indicated by capital, surplus and undivided profits of $6,500,000, and resources of more than $50,000,000, making it one of the strongest guarantees in the United States; a guarantee that is acceptable to the foremost institutional investors of the country.

Nor is this guarantee a matter of resources alone. Back of it are the sound, conservative and unvarying policies of operation which have been characteristic of this Company since its inception. These policies stand as a constant safeguard of the investments originated by this institution, and insure their continued pre-eminence in the field of mortgage obligations. Following is a concrete example:

The California Mortgage Insurance Law provides that:

"No Mortgage Insurance Company shall have at any time outstanding policies of mortgage insurance guaranteeing the payment of securities the aggregate amount of the unpaid principal of which exceeds twenty times the amount of its paid up capital."

The outstanding guarantees of the Mortgage Guarantee Company are *less than half the amount permitted by law.*

MORAL RESPONSIBILITY

For exacting investors, figures alone are not sufficient. The record of the sponsoring Company and the character of men back of it are highly important factors. Size is significant but not conclusive. The standing of the Company, its financial structure, and its personnel are matters worthy of careful consideration.

In this connection the Board of Directors of this Company alone is, perhaps, sufficient evidence of "moral responsibility" in the highest sense of the term. These men are leaders in business as well as in community affairs—and they are all interested in this business in a substantial way. The Company's by-laws provide that no one can qualify as a member of the Board unless owning at least 100 shares of Capital Stock ($10,000 par.)

A large proportion of the Company's entire outstanding stock is owned by members of the Board; and the financial and moral responsibility of each individual member is in keeping with that of the institution as a whole.

OTHER ADVANTAGES

The Guaranteed First Mortgage Certificates of this Company are issued in denominations of $100.00 and multiples thereof, to mature in two to five years, and arrangement may be made, if desired, for the immediate re-investment of funds on maturity dates without any loss of interest.

Interest is paid by check on designated dates, thus obviating the necessity for clipping coupons, and avoiding possible interest losses through failure to cash the coupons when due.

Certificates are registered and non-negotiable, and therefore subject to replacement if lost.

Free from all California taxes, these Certificates, on a 6% basis, provide a more liberal return than any other form of investment of comparable safety with which we are familiar.

FOR JULY FUNDS

Because of their convenient denominations and choice of maturities, with re-investment privilege, these certificates are particularly adapted to the needs of the average person who is planning for the investment of July funds.

If you are not already familiar with these Guaranteed First Mortgage Certificates, we suggest that you send at once for a copy of the descriptive booklet. This will be promptly mailed without obligation. Simply use the coupon or telephone TRinity 0831.

Resources More Than $50,000,000.00

CAPITAL, SURPLUS AND UNDIVIDED PROFITS OVER $6,500,000.00

OFFICERS AND DIRECTORS

MORGAN ADAMS.....*President*
R. F. GROSS.....*Vice-President*
GEORGE S. SEWARD.....*Secretary*
EDGAR G. HARKNESS.....*Treasurer*
TRACY KEEDY.....*Asst. Secretary*
FRANK LOCKETT.....*Asst. Secretary*
J. L. OSWALD.....*Asst. Secretary*
J. A. WALTON.....*Asst. Secretary*

HARRY C. ALLEN
Capitalist
WM. H. ALLEN, JR.
President, Title Insurance & Trust Company
W. M. ARMSTRONG
Capitalist
A. M. CHAFFEY
President, California Bank
HARRY CHANDLER
President, Times-Mirror Company
E. P. CLARK
Capitalist
JOHN H. COVERLEY
Bond Investment Company
F. G. CRUICKSHANK
Director, First National Bank, Pasadena
J. E. FISHBURN
Chairman of Board, Merchants National Trust and Savings Bank
J. A. GRAVES
President, Farmers & Merchants National Bank
WILLIAM LACY
President, Lacy Manufacturing Company
SAYRE MACNEIL
Attorney-at-Law
AUSTIN O. MARTIN
Vice-President, First National Bank
HARRY LEE MARTIN
President, District Bond Co.
A. F. MORLAN
Vice-President, Title Guarantee & Trust Co.
HENRY W. O'MELVENY
O'Melveny, Millikan, Tuller & Macneil
STUART O'MELVENY
Vice-President, Title Insurance & Trust Co.
WM. R. STAATS
President, Wm. R. Staats Company
EDWARD STRASBURG
Capitalist
J. B. VAN NUYS
President Van Nuys Investment Co.

COUPON

Please mail booklet on Guaranteed First Mortgage Certificates.

Name .....

Address .....

MORTGAGE GUARANTEE COMPANY

LONG BEACH OFFICE
Farmers and Merchants Bank Bldg.
Telephone 61934

Leading Mortgage Insurance Company of the West
Telephone TRinity 0831

Branches also in
SAN FRANCISCO
OAKLAND and FRESNO

General Offices: 626 So. Spring Street, Los Angeles

REAL ESTATE LOANS Funds are at all times available through this company for first-lien loans on private residences, courts, flats, apartments and business properties. Either short-term loans or long-term amortized loans on attractive terms. Conferences are invited.

CHUCKLES from LIFE

"Cook, will he ever get through taking off his shoes?"

My Husband Says

THAT of course he is fond of Tiddledewinks; he admires him profoundly.

He says he doesn't go into ecstasies over the four Californian pea beans and one Lima bean that I found on the bottom of each of his paws after a rain-storm; and he isn't inspired to write such lines as, "Sing a song of sixpence, a pocket full of fleas; four and twenty fiddle strings tied around his knees."

But he says he never winced when I paid fifteen dollars for a basket for him.

He says the basket episode marked a new era in his life; previously he had been thoughtfully economical at times, but he saw the futility of it and has had a much better time ever since.

But he says he hopes I will never again ask him to bring fresh catnip from town.

He objects to being followed home by a procession of anxious-looking cats who seem to look upon him as their own personal bootlegger.

L. B. S.

• • •

Evolution

Said a monk, as he swung by his tail,
To the little monks, female and male:
"From your offspring, my dears,
In a few million years,
May evolve a professor in Yale!"

—W. A. V.

• • •

A Doctor in the House?

The typewriter has abolished writers' cramps, but nothing apparently is being done about the prevalent epidemic of readers' cramps.

• • •

There is no water in a permanent wave, nor in watered stock; but both of them have sunk many a man.

(Copyright, 1927, by the Bell Syndicate, Inc.)

THE GUMPS

Gump—On Crutches

By Sidney

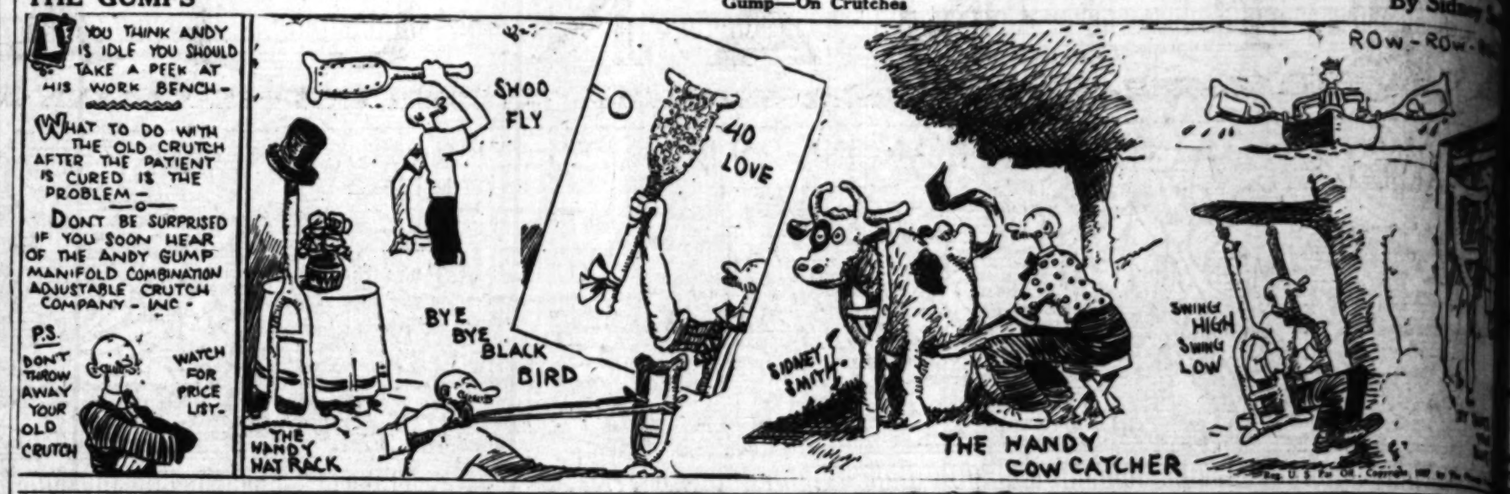

GASOLINE ALLEY

Henri is Still Busy

The Family Album—Ash-Trays

By Gluyas Williams

ELLA CINDERS

Call Your Shots

By Bill Conselman and Charlie

WINNIE WINKLE, THE BREADWINNER

A Slight Error

By

REG'LAR FELLERS

Ask Mom She Knows

By Gene Byrnes

MOON MULLINS—

There's No Safety in Numbers

By

HAROLD TEEN

Same Ol' Pop!

By

FINANCIAL

FINANCIAL INDEX

The following index will be found convenient for quickly locating information in this issue of The Times:

	Page
Bank clearings	13
Bond quotations	15
Business News	11
Citrus fruits	17
Cotton	16
Coffee	17
Eggs, poultry (butter and eggs)	16
Flaxseed	16
Foreign exchange (money)	13
Grains	16
Live stock	14
Metals	17
Naval stores	17
Oil Field News	17
Produce, Los Angeles	16
Sugar	13
The Investor	12
Wall Street Paragraphs	12
STOCKS—	
Boston	17
Chicago	17
Los Angeles	13
New York Stock Exchange	14
New York Curb	15
New York Times averages	15
Salt Lake	17
San Francisco	17
Standard Oils	13

Extra Dividend Declared by Santa Fe Road

NEW YORK, June 28. (AP) — Directors of Atchison, Topeka and Santa Fe Railway today declared an extra dividend of 75 cents a share on the common stock for the third successive quarter, in addition to the regular quarterly of $1.75. Both are payable September 1 to holders of record July 22.

F. B. Houghton, freight traffic manager of the road, was appointed vice-president in charge of traffic, and C. D. Dana, assistant freight traffic manager, succeeded Houghton as freight traffic manager. Both appointments are effective July 1. Purchase of ten dining cars, eight club cars and fifteen mail cars was authorized by the directors.

Grain Exports Show Slight Rise for Week

WASHINGTON, June 28. (AP)- Grain exports last week from the United States were 3,202,000 bushels, as compared with 3,003,000 bushels the week before. Commerce Department figures today gave the following comparisons between the two weeks.

Wheat, 1,535,000 bushels, against 1,811,000 bushels.
Rye, 553,000 and 650,000.
Oats, 742,000 and 167,000.
Corn, 212,000 and 146,000.
Barley, 160,000 and 229,000

Canadian grain exported from the United States ports amounted to 1,105,000 bushels, against 1,439,000 bushels, while North American exports of wheat flour were 138.0 barrels against 216,000.

APPOINTMENTS MADE BY BANK DIRECTORS

PACIFIC - SOUTHWEST BOARD NAMES KAMMERER TO FULLERTON POST

Several new appointments were announced yesterday following a meeting of the board of directors of the Pacific-Southwest Trust and Savings Bank, according to advices furnished from the head office.

George Kammerer was selected as a member of the executive board of the first branch of Fullerton, and Paul H. Lipp was made assistant cashier and chief clerk of the central office. Don C. Pohl, formerly Los Angeles Harbor vice-president, was elected Wilmington vice-president.

V. E. White was chosen manager of the Seventh and Witmer branch, Los Angeles, and the following were named assistant managers: Theodore H Fresneda, Ninth and Figueroa branch; I. K. Wallace, Seventh and Witmer branch, and W. B. Hickox, Culver City branch. R. V. Oakley and Thomas P. Lair were authorized to sign for manager at El Centro and Lennox branches, respectively.

DIVIDENDS DEFERRED BY COLUMBIA STEEL

SAN FRANCISCO, June 28. (Exclusive)—The Columbia Steel Corporation directors met yesterday and after discussing the preferred stock dividend again voted to defer payment of cash dividends. Heretofore the company has paid dividends in common stock at the rate of one share of common per annum for each share of preferred. This agreement, made several years ago, exists until November 22, next, at which time the option expires and must either be renewed, cash dividends paid or preferred dividends will become cumulative. There had been some expectation that the company would pay half cash and half preferred at this date.

BOND ISSUE AWARDED

Bank of Italy Bids Premium of $4638 on School Funds

Bidding a premium of $4638, the bond department of the Bank of Italy was yesterday awarded an issue of $124,000 Laguna school district 5 per cent bonds, maturing from 1928 to 1947. The sale was conducted by the Orange County Treasurer.

The next highest bid was entered by William R. Staats Company, offering a premium of $4044. Other bids were made by the United States National Bank, $3861; Anglo London Paris Company $3261, and Dean Witter & Co., $346.

OPENING PRICES FOR PEACHES SET

SAN FRANCISCO, June 28. (AP)—Thirty dollars a ton for firsts and $15 a ton for seconds were the prices fixed today for the 1927 crop clingstone canning peaches at a meeting of directors and members of the California Canning Peach Growers' Association.

OIL FINANCING ANTICIPATED

Banking Houses Reported in Negotiations With Large Companies; to Refund Bank Loans

BY EARLE E. CROWE

Immediately after July 1, when the estimated $600,000,000 of July dividend and interest payments will be released for reinvestment, the investors in the bond market are likely to have the opportunity of selecting a few new oil bonds for their lists. It is understood that several of the large underwriters are now negotiating with some of the leading oil companies, including some in California, for the underwriting and sale of short-term obligations.

Because of existing conditions in the industry it is evident that most of the oil companies are confronted with the necessity of short-term financing. Profits have been severely affected by the declines in crude-oil and gasoline prices, and the value of inventories also correspondingly reduced. In order to carry on operations the oil companies have had to resort to bank loans, hoping that the trouble in the industry would be short-lived.

CLOUDS NOT LIFTED

Counter to early expectations the slump in oil and gasoline is still very much in effect and nobody is willing to conjecture just when the light of improvement will peer over the horizon. The executives of the oil companies have probably decided now that it is better financing to refund the bank loans with short-time obligations and in addition provide more money for allocation to working capital.

Marland Oil was the first to enter the bond market for these purposes, and the provisions of this financing will probably come close to fitting the other issues that are scheduled to come on the market. The financing was for $30,000,000 in the form of 5 per cent serial gold notes, maturing from 1929 to 1932. The basis ranged from 5.30 to 5.50 per cent.

The investment position of the prospective oil financing can also be estimated approximately by the statements made in connection with the Marland notes. On the basis of the existing prices for crude oil and gasoline the gross earnings of all oil companies will be substantially reduced if the prices continue throughout the year. But on the existing prices the Marland company estimates that gross income available for interest, capital extinguishments and Federal income taxes will exceed $15,000,000 for 1927, or three times the principal amount of the note issue. The estimate of gross, however, does not take into account whatever adjustment of inventory values may be necessary at the end of the year.

CREDIT STANDS HIGH

Possibly the financing scheduled to come will sell on about the same basis as the Marland notes. The credit of the oil companies is high and the investors are always looking for attractive short-term issues. Because an oil company enters the money market at this time is no reflection on its financial condition, but merely, in most instances, is an action dictated by good business judgment.

Which of the California companies will sell short-term issues to the banking houses is a debatable question. The statements of financial condition at the end of 1926 are not the proper index to determine the companies that will finance since the last few months have worked major changes in most income accounts and balance sheets.

UNION ICE PREPARES FINANCING

First Public Offering in Company's History to be Made Shortly

Union Ice Company of California, manufacturing ice in more than sixty factories and occupying a prominent position in the general ice and refrigeration industry in this State, will shortly undertake the first public financing in its history. This financing will consist of an issue of $1,000,000 of the company's five-year 5 1-2 per cent gold bonds, series "A," which will be offered to the public by Blair & Co., Inc., and the American National Company.

Financing scheduled to be offered today includes an issue of $600,000 Sun Realty Company Taft Building first mortgage leasehold 6½ per cent sinking fund bonds, due 1947, and an issue of $650,000 Mid-Continent Telephone Company one-year 5 per cent gold notes.

The proceeds of the Union Ice Company liens will be used for additions and betterments to plants and for general corporate purposes.

The Sun Realty securities, which will be offered by Alvin H. Frank & Co., George H. Burr, Conrad & Broom, Inc., and Union Bank and Trust Company of Los Angeles, are priced at 100 and interest to yield 6½ per cent. The bonds are the direct obligation of the Sun Realty Company, net worth of which is in excess of $16,000,000 and are secured by first mortgage on the company's leasehold interest in the southeast corner of Hollywood Boulevard and Vine street.

The Mid-Continent Telephone notes are offered by E. H. Ottman & Co. and Keane, Higbie & Co. at 100 and interest.

INCOME INCREASES ON PENNSYLVANIA

NEW YORK, June 28. (AP)—May net operating income of the Pennsylvania Railroad increased to $10,097,095 from $9,084,113 in May, last year, and for the five months of 1927 to $42,203,718 from $33,873,449 in the same period of 1926. Surplus of the New York, New Haven and Hartford for the month was $627,723 after charges against $725,465 a year ago and for the five months, $1,735,918, against $2,596,143 in the same period last year.

CHOICE WOOL 45 CENTS

BOSTON, June 28. (AP)—Choice Ohio fine Delaine wool commands 45 cents in the grease for lots estimated to shrink 59 to 60 per cent. This means 1.10 to 1.12, scoured basis. The bulk of average Delaine wool has been selling at 44 cents, in the grease. A few offerings are still available at 43 cents, but the quality or the condition is below the usual standard.

GAS REPORT SHOWS RISE IN EARNINGS

Southern Counties Company Gives May Revenues as $120,893 Over Last Year

SAN FRANCISCO, June 28. (Exclusive)—In a report of its May earnings to the Railroad Commission, Southern Counties Gas Company shows gross revenue advanced to $520,688 this May, against $399,795 a year ago, with only a $26,000 increase in expenses to $346,452 this year. Net revenue was nearly $100,000 larger, totaling $174,236 this year, against $79,711 a year ago.

Interest charges dropped from $52,637 to $21,005, while depreciation was approximately the same. Net profits available for dividends was $65,105 in May, 1927, against a deficit of $3150 in May, 1926.

For the twelve months gross revenue amounted to $6,881,975, against $5,547,485, or a gain of $1,125,000. On the other hand, expenses rose but $425,000 to $4,237,142, leaving a net revenue of $2,624,833 this May, against $1,714,664 a year ago.

Net profits were more than double, going from $508,564 a year ago to $1,161,727.

Garner Company Petitioning for Change in Name

Garner Oil Corporation has petitioned the Superior Court for authority to change its corporate name to the Garner Royalties, Inc., it was announced yesterday by William E. Garner, president. The company is purely a royalty company and the new name more appropriately designates the nature of its business, he said.

The monthly report of the company to stockholders, issued yesterday, shows the corporation to be interested in eighty-seven producing wells and thirty-one wells now drilling. The regular monthly dividend of the company amounting to 1 per cent has been declared payable July 1 to stockholders of record the 20th inst. This distribution brings the total disbursement to stockholders to 80 per cent.

London Daily Radio

BY ARTHUR W. KIDDY

(Copyright, 1927, by New York Evening Post, Inc.)

LONDON, June 28. (By wireless) Artificial silks continued in good demand today, with Courtaulds leading. Graphaphones also maintained their advance.

Duplops were brought steadily as the plants are working at top production on a remunerative basis.

Oils remained stagnant and rubbers were idle. Speculative interest is noted in West Africa Tin, which shows signs of expansion.

The Danzig loan list closed early, being heavily oversubscribed. Tomorrow the Finland mortgage bank issue of £1,300,000 6½ per cent at 98 will be offered by Ham Brothers and Higgonson.

The Color Users' Association reports steady progress in British dye making and applauds the fusion of Imperial Chemicals as promising increased research, which will assist in the production of new types of chemicals at lower prices. The association urges further that restrictions and the licensing system be discontinued in dyestuffs if international amalgamation is developed in chemicals.

NEON PERMIT GRANTED

Commissioner Authorizes Sale of Stock to Public

Authority was given yesterday by Corporation Commissioner J. M. Friedlander for the sale of securities by the Neon Light Corporation of America, organized by a group of Los Angeles business men. The company, according to the terms of the permit, will manufacture Neon signs, with Los Angeles as the distributing center and headquarters.

The permit calls for a capitalization of $1,000,000, consisting of 40,000 shares of preferred stock and 20,000 shares of common. The shares will be sold in units of $100 each, or four shares of preferred and two shares of common as a bonus. Officers of the company are Frank R. Strong, W. D. Howard, H. F. Brewer, N. J. Newman, Arthur Katz, A. I. Lasker, C. H. Beremann, W. H. Kemble and George Dickensen. The stock issue has been underwritten by a Los Angeles brokerage house.

FORD RETURNS FROM LAND TITLE MEETING

James R. Ford, vice-president of the Security Title Insurance and Guarantee Company, returned yesterday from Lake Tahoe, where he attended the twenty-first annual convention of the California Land Title Association, and where he addressed a meeting of the title men on the subject of the State usury law, particularly as it affects the title business. The delegation, headed by Mr. Ford, and representing nearly all of the sixteen offices maintained by the company in outside counties, was the largest sent by any single title company, Mr. Ford stated.

INCREASE IN DEFICIT

NEW YORK, June 28. (AP)—The Western Pacific had a deficit of $132,896 in May against a deficit of $43,765 a year ago.

EXCHANGE BANS MINE FROM LIST

Oatman United, Famous in Boom Days, Passes; Lack of Demand Reason

Stock of the Oatman United Gold Mining Company was yesterday stricken from the Los Angeles Stock Exchange, the second of the mining stocks to meet this fate at the hands of the exchange in the last few weeks. The cancellation of the listing was ordered because of the lack of demand for the stock and the lowness of the price. Oatman United was quoted at 1 cent offered and no bid.

The company has levied forty-one assessments, the last of 1 cent a share falling delinquent Thursday. Properties of the company are located in the Oatman district of Arizona, and at one time were the scene of a reported discovery of sensational values, which figured largely in the Oatman boom of 1922. The stock in that year sold at a high of $1.37. Capitalization consists of 1,770,322 shares outstanding.

Lucky Boy Divide was the first of the mining stocks stricken from the list of the exchange for similar reasons.

OIL SHARES NOTICEABLY STRONGER

Los Angeles Gas Sets New Record, Closing at High Point of 101 3-4

Prices on the Los Angeles Stock Exchange yesterday failed to show any definite trend, although oil shares were noticeably stronger and public utility issues strengthened somewhat.

Union Oil of California advanced 3-4 of a point to 40 3-4 and closed 5-8 of a point higher at 40 5-8 on a fair volume of trading. Standard Oil of California moved up to 52 1-2 and closed 1-4 point higher at 52. Richfield added a fraction of a point on a large turnover to a high and close at 18 5-8. California Petroleum moved up 1-4 to 22 1-4.

Los Angeles Gas and Electric preferred established a new record high at 101 3-4, where it closed, and Southern California Edison common was a fraction net higher at 34 1-4. Los Angeles Investment added a cent to 2.52.

Bancitaly Corporation, with a large number of shares crossing the board, sold off 3-8 of a point to 122 1-8 with considerable profit-taking in evidence. Bank of Italy added 1-4 to 173 3-4. Merchants National Bank added a point to 399 and Citizens National held at 440. First National sold at 404 1-2, a firm figure.

Virginia Louise continued the heavy trader in the mines and sold off 1 1-2 cents to a low and close at 1 1-2. New Gibraltar Consolidated was up a cent to 2 1-2. Boundary Cone and Idaho Metals held at 1.27.

HAY SUPPLY ADEQUATE

About Same Proportion Available for Market As Last Year

About the same proportion of hay available for market this season had been shipped by the 15th inst., as a year ago, according to reports from a large number of dealers, states the weekly hay market review of the United States Department of Agriculture. Local supplies of hay in consuming areas were of good volume on the whole and with pasturage better than usual dealers expected a quiet demand in the immediate future.

About 85 per cent of the surplus timothy had been shipped in the principal producing States, compared with about the same percentage a year ago and 80 per cent two years back.

Only a little alfalfa was moving into southern consuming territory, but some was arriving in the northeast from New York and Ohio, while a little California and Canadian alfalfa was also reported in the latter section.

The consumption of hay for the 1926-1927 season was the smallest for several years, but supplies seemed generally adequate and the carryover at the end of the season was reduced only slightly below last year's figure. Farm prices of hay averaged only a little higher than for the previous year in spite of the reduction in the amount of hay available, although they advanced sharply in some localities, particularly in the northwest where the crop was very short.

SANTA FE EXPECTS NO CHANGE IN EARNINGS

NEW YORK, June 28. (AP)—Indications point to little change in June earnings of the Atchison, Topeka and Santa Fe from those of a year ago, says W. B. Storey, president. "Our movement of general merchandise traffic is somewhat behind last year, while lumber and coal freight also are off slightly. The Kansas wheat harvest has just about started moving and it is expected it will be about 30,000,000 or 40,000,000 bushels below a year ago. The Texas Panhandle wheat crop also is under last year, especially in the territory where Atchison recently completed new extensions."

ACTIVITY LESSENING IN MACHINE BUSINESS

NEW YORK, June 28. (AP)—Analysis of the industrial reports received from seven important centers reveals nothing in the way of substantial improvement in the trend of machinery and machine-tool business, American Machinist reports. Slight flurries in buying interest occurred in a few localities, but in most cases a lessening of activity has been noted.

COTTON SEAT SOLD

The New York Cotton Exchange membership of Arthur Card has been sold for $28,500 to Somer W. Orvis for another. The previous transaction was at $30,000.

MARKET TENSION RELIEVED

Rise in Brokers' Loans Strikes Fear in Hearts of Speculators; Increase Abnormal

BY PAUL WILLARD GARRETT

[Copyright, 1927, by New York Evening Post, Inc.]

NEW YORK, June 28. (Exclusive)—A $44,006,000 drop in brokers' loans after five successive weekly gains has relieved the tension of the stock market. The recent persistent rise in loans on stocks and bonds to brokers and dealers, by reporting member banks in New York City, had begun to strike fear in the hearts of speculators.

With the $400,000,000 jump in loans during the last four months to the highest peak on record, there was evidence of an expansion too rapid for comfort. The present downturn does not prove conclusively that the trend in loans will be toward lower levels from now on but it does bear out the conclusion that some changes favorable in character are in progress.

The rise to a record high in the figures for June 15 reported a week ago represented an abnormal increase stimulated by mid-June settlements. Two important influences in addition to this have been at work to reduce the volume of loans outstanding on June 22 now reported. A decline in stock prices induced by the fairly heavy liquidation of the period has shrunk the amount of loans outstanding on stocks in the hands of brokers.

Similarly a sharp cut in the volume of new capital issues offered on the market and a better distribution of bonds recently offered have reduced handsomely the volume of loans outstanding in the hands of dealers. Here are two good reasons why the financial district should have expected a cut in loans yesterday although, peculiarly enough, fear of another increase was so general that it weakened the whole market.

The two influences at work for smaller loans have been stronger since last Wednesday than in the week before but many will jump to the conclusion, therefore, that another reduction will be reported next week in the figures for June 29. Certainly the continued heavy liquidation of stocks of late will reduce the loans to brokers and the distribution of bonds in dealers' hands has been extensive since the middle of last week.

By cutting off the supply of new flotations the bond houses have been able to reduce from smart fashion their store of undistributed issues. All of these things would indicate that another drop in loans may be expected next week but it is possible that the transactions incidental to the approach of the 30th inst. may lift the volume of brokers' loans despite other influences at work for a reduction.

When the trend in loans is studied not for what it reveals of speculative movements but for what may be learned about business the new figures reveal little. Most of the shrinkage represents a cut in loans made for the account of out-of-town banks. If this were the middle of July it might be explained by the desire of out-of-town banks to call back funds for use in handling the agricultural crops.

In the circumstances a more likely explanation of the fall lies in the desire of these out-of-town banks to be in as strong a cash position as possible on the approach of the 30th inst. They are dressing their windows, in other words, in anticipation of bank calls.

DIVIDENDS DECLARED ON STOCK EXCHANGE

Dividend declarations received yesterday by the Los Angeles Stock Exchange were as follows:

Buckeye Union preferred, 1 cent a share, payable July 15 to stockholders of record the 30th inst. This is quarterly dividend No. 10.

Buckeye Union common, 4 mills a share, payable July 15 to stockholders of record the 30th inst. This is quarterly dividend No. 10.

Garner Oil Corporation, 1 per cent, payable July 1 to stockholders of record the 20th inst. This is monthly dividend No. 96.

CALL MONEY UP TO HIGH FIGURE

Speculative Sentiment Shift Characterizes Stocks

Strong Opening Followed by Sinking Spell

New Sharp Break Occurs in Amusement Shares

NEW YORK, June 28. (AP)—Frequent shifts of speculative sentiment characterized today's stock market, with final quotations irregularly higher. A strong opening, based on the unexpectedly large decrease in brokers' loans last week, was followed by a sinking spell when the call money rate was marked up to 5 per cent, the highest renewal figure since last January, and another sharp break took place in the amusement shares, but good buying support was provided, and the market worked upward again during the afternoon.

Credit conditions continued to be a source of widespread comment, with a movement under way to induce the Federal Reserve and Stock Exchange authorities to make a distinction between loans on stock collateral and loans on bond collateral, instead of lumping them as at present. While an advance of 1 per cent in the renewal rate on call money was unusual, stock exchange authorities indicated it was due merely to the month-end requirements, together with the customary strengthening of the reserve position in anticipation of the bank call. Time money and commercial paper rates were unchanged.

BUSINESS MIXED

The day's business news was mixed in character. Directors of the Atchison declared the usual extra cash dividend of 75 cents in addition to the regular payment of $1.75, and an extra dividend of 37 1-2 cents a share was authorized on Horn & Hardart common. It was announced that the Baldwin Locomotive Works would reduce operations from 20 per

(Continued on Page 14, Column 1)

2850 Separate Liens Are Better Than One

IN purchasing an ordinary street bond, your security consists of one lien against one piece of property. When you purchase 6% MUNICIPAL IMPROVEMENT CERTIFICATES, you become an actual proportionate owner in a large number of carefully chosen street bonds, deposited with the trustee.

In our current issue, you are secured by 2850 separate bonds, averaging $200 apiece, which constitute prior liens, ranking ahead of all mortgages, against 2850 separate parcels of property, located throughout Los Angeles and Southern California. Appraised value of property is many times the amount of this issue. Certificates are issued in $500 and $1,000 denominations for 1 to 10 year maturities. They are exempt from all California Personal Property Taxes and Federal Income Taxes.

Price 100 and Interest, to yield 6%

Investigate these Certificates today.

Write for interesting descriptive booklet.

MUNICIPAL BOND COMPANY
1110 Hellman Bank Building Phone: TRinity 3801
LOS ANGELES
817 John D. Spreckels Bldg., SAN DIEGO

4.80% Today Equals 7% in 1920

The economics of present interest rates

VALUES are only relative. Based upon the wholesale commodity price index, the purchasing power of the dollar in 1913 was 100c compared with 72c at present and 49c in 1920, consequently the investor who bought the best grade highly marketable railroad and public utility bonds in 1920 to yield 7%, needs to obtain only 4.80% today to buy the same amount of necessities of life.

As demonstrated many times in the past, commodity prices and interest rates go up or down together. Commodity prices have been steadily declining since the World War, as they have in the past following other great wars, and when they reach 1913 levels, bonds purchased now to yield 5% will yield 6.98% in purchasing power. It is regrettable that many investors believe they should still obtain a yield of 7% on bonds of the above mentioned class, although they would never have thought of investing their funds at 10.19%, the equivalent yield in purchasing power, in 1920.

Wealth can only be safeguarded by intelligent analysis of changing conditions and proper information. We have prepared a more complete explanation of the economic principles involved which is contained in our July investment letter. We shall be glad to mail a copy upon request. For convenience just fill in—

Name .....

Address .....

R. E. CAMPBELL & COMPANY
MUNICIPAL — BONDS — CORPORATION
650 S. SPRING STREET LOS ANGELES PHONE TRINITY 4117

Special Report
on
Claude Neon Lites
Copies on Request
Stock Department
TRinity 7861
STEVENS PAGE & STERLING
610 VAN NUYS BLDG.

WEEVIL MENACE IN COTTON AREA

Appearance in Central Belt Causing Concern

Crop in Flooded Zone Doing Well But Late

English Company to Abandon 43,000 Acres

MEMPHIS (Tenn.) June 28. (Exclusive)—Considerable apprehension is being felt over the central cotton belt and in Georgia and Alabama over the presence of considerable numbers of boll weevil at such an early date, and this apprehension extends to parts of Oklahoma and Arkansas.

Fair, hot weather for ten days can largely offset the threat of weevil at the present time, but rains have continued at too frequent intervals all spring. In many sections, weevil are appearing simultaneously with the first squares especially in North Mississippi. In the southeastern part of Arkansas, where the cotton has been planted on recently flooded lands, the crop seems to be doing well with little cultivation necessary as far as grass is concerned. Stalks, however, are generally small and the crop is spotted, being about two weeks late.

In instances of blooms being reported the last ten days, these particular fields, few in number, had a fairly good start and not much later than normal.

PLANTS THRIFTY

In the northern delta of Mississippi State, the cotton seems to be clean and doing well except for its lateness. In the hills of Mississippi the weevil are reported from many places and the creek bottoms are very grassy. Several small streams in North Mississippi have overflowed their bottoms again this week, often to the tops of the cotton stalks, but the water receded quickly and apparently little damage was felt except it will delay chopping still further.

Precipitation at Memphis to date is 40½ inches, an excess of 9.31 inches as compared with a deficiency of 10.77 inches last year, to date.

A large quantity of punctured squares reached Memphis yesterday from Northeast Mississippi and were the subject of wide comment. More than ever the crop this year will be susceptible to insect and weather damage, according to present indications.

TURNING TO COME

In the flood areas of the lower delta, the crest of the June rise has just reached Greenville, Miss., and all cotton lands in the counties of Issaquena, Sharkey, Washington and Humphreys are abandoned this year with efforts being made to plant only corn and soy beans for forage.

An attack is being made by a member of the Mississippi State Legislature on the flood rehabilitation corporation in that State as totally impotent. In refutation, L. O. Crosby, director of flood relief, states that it is the duty of the Red Cross to aid the helpless and that in substance the corporation could aid only those with collateral. Whereupon the answer came that those with collateral could do business with their own banks. The Mississippi corporation apparently has lent little money, while the Arkansas corporation seems to be functioning splendidly.

The economic situation in flooded sections of Mississippi is very serious. The delta and Pine Land Company, operating the 48,000-acre plantation at Scott, Miss., which is the biggest cotton farm in the world, announces its intentions of abandoning cotton planting altogether this year. L. K. Salsbury, president, has resigned. This company, a strong English syndicate, suffered a $1,000,000 loss from flood damage and inability to plant cotton.

MARKET QUIET

The spot market and movement of cotton in this section are dull. Receipts for the week were only 8057 bales, against 17,817 bales last week and 14,912 bales last year. Shipments dropped off 9000 bales on the week to 17,400 bales. Total sales were 6925 bales of which 2325 were actual spot sales, the total comparing with 7150 last week and 7250 the same week last year. Total stock was reduced 9000 bales during the week to 115,222 as compared with 198,000 bales this time last year.

Basis remains relatively good on the longer staples, but the spot market comparatively is quiet with few inquiries for the shorter cotton.

West Texas seems to have had good rains recently, but the trade is skeptical that they arrived in time. Prospects of better weather over the central and eastern belts over the week-end exerted a slightly bearish effect on the market yesterday

TAX EXEMPT SECURITIES
YIELDING ATTRACTIVE RATES
District Bond Company
SUITE 901 TITLE INSURANCE BLDG.
TELEPHONE METROPOLITAN 0024

Our term accounts earn 6% and are Tax Exempt..Money received between July 1 and July 10 draws interest from the first... Your money is secured by more than 800 first mortgage loans...
If you cannot call, write for folder
R. Holtby Myers
Secy.-Mgr.
LOS ANGELES MUTUAL BUILDING & LOAN ASSOCIATION
740 So. SPRING STREET—LOS ANGELES, CALIF.

WE WILL SELL
20 Brodrick Cal. Prod. Units 5½
500 Montana-Pac. Oil 20½
10 No. Amer. Gd. Mines $75.00
20 Nicholls Gr. Prd. 13.50
10 Pac Amer. Bonds 85½
PROMPT SERVICE ON ALL ORDERS IN ANY MARKET
WE WILL BUY
Bradley Oil — L. A. Ice, Pfd
Dooziger Oil — Pan Amer. Bonds
Daley's Stores — Peerless Lyon
Durant Motors — Pinkerton Corp.
Gr. Rep. Life — Twin Bell
Lorken Flooring — Vanderbilt Nevt.
Above bids and offerings subject to withdrawal
E. H. NEWLAND & CO.
Member Los Angeles Stock Exchange
Established 1906
711 STOCK EXCHANGE BLDG.
TRinity 8343

The investment house of today has a larger function in the community than the mere buying and selling of securities. It has become the trusted advisor on investment affairs to thousands of men and women living on the returns of accumulated capital or building up an independent income through the ownership of sound securities.
A steadily increasing number of investors who year-in and year-out rely on the CALIFORNIA COMPANY for safe guidance is the best proof of how well we are meeting this responsibility.
California Company
Pasadena Redlands
BONDS
626 So. Spring St. Los Angeles
San Diego Riverside

THE INVESTOR

Ratio of Earnings High Compared with Market Value of Stock Group

BY RALPH HENDERSHOT

[Copyright, 1927, by New York Evening Post, Inc.]

NEW YORK, June 28.—No one in Wall street is old enough to recall when the first attempt was made to forecast market movements on the New York Stock Exchange; yet each new thought of theory advanced invariably commands a certain degree of attention. It is regrettable that so much effort in that connection heretofore has been expended in the interest of the speculator and so little, relatively, applied to the solution of the investor's problems.

Occasionally, however, the investor has received his day in court, and this has usually culminated in the accomplishment of worth-while and lasting results. In an endeavor to make a constructive contribution along that line, P. H. Whiting & Co. have applied the principle of earnings to market values, and the results are interesting if, perhaps, not entirely convincing.

In a research which they conducted recently, it was discovered that the ratio of net earnings applicable to dividends on 100 of the better grade stocks traded in on the New York Stock Exchange to that of their market prices at the end of 1926 was higher than at any time since 1923. In other words, they found that the purchaser of such stocks in 1926 received more in the way of earning power for his money last year than he did in either 1925 or 1924.

From this they calculated that stocks were really cheaper in 1926 than they were in the previous two years, even though their prices per share of stock were much higher. Stocks used included such issues as United States Steel common, American Telephone and Telegraph, General Electric, Pennsylvania Railroad, General Motors, Standard oil Company of New Jersey, etc.

Since the first of this year, of course, the prices of securities have advanced materially, while earnings have been holding about on a steady course. It is, therefore, entirely likely that the ratio of earnings to market values today would not make as satisfactory a showing as they did six months ago. It is safe to assume, however, that, using earnings exclusively as a measuring stick, current prices are not so much out of line as they would appear otherwise.

While it is undoubtedly wise to study values from many angles in addition to earnings before arriving at definite conclusions, earnings should by no means be underrated in making such a study.

The ratio of earnings to market prices during the past six years were as follows: 1921, 14.06; 1922, 12.83; 1923, 9.44; 1924, 11.82; 1925, 11.09, and 1926, 10.44.

Baldwin Locomotive which heretofore had provided most of the thrills among volatile performers in recent trading. The Durant favorite rose perpendicularly more than 7 points in the course of the afternoon and while there were some who regarded this strength as foreshadowing the likelihood of important developments within the company a majority were disposed to look upon it as a squeeze of shorts who have been resting unperturbed for considerable length of time. Demand for the stock was urgent on the way up.

General Railway Signal

Another burst of buying developed in General Railway Signal at the outset on the news that the company had won the New York Central award for the installation of its train control apparatus on the New York-Chicago main line. After a bulge to new record high levels, however, the stock encountered considerable realizing on the theory that the good news was out and a setback was in order. It developed, however, that the Central award was not really new inasmuch as the work has been started according to gossip in reliable quarters.

Awaiting Corn Report

Followers of the grain market are looking forward with more than the customary anxiety of interest to the forthcoming government report on the corn crop as of July 1. The report which will be available on July 11, will give not only the acreage planted but also the condition of the growing crop as of July 1. Those who are acquainted with conditions in the corn belt are of the opinion that the showing will be distinctly poor by comparison with the average for the last ten years.

WALL STREET PARAGRAPHS

Jolt Given Traders When Renewal Rate on Loans Raised

[Copyright, 1927, by New York Evening Post, Inc.]

NEW YORK, June 28. (Exclusive)—The speculative fraternity received something of a shock when the renewal rate for call loans was fixed at 5 per cent this morning. Until that time the market had given indication of a substantial rally on relief felt at the drop of $44,000,000 reported in brokers' loans. Wall street had been looking forward to firmer money rates over the end of the month but the jump of a full 1 per cent in the renewal rate was something to which it has not been accustomed in recent years. It was the highest charge for carryover loans since January 5, last. This day last year renewals were fixed at 4 per cent, but a 5 per cent rate was in force before the end of the day, holding until the afternoon of June 30 when a drop to 4½ per cent was recorded.

Seeking Reason

To some observers the fixing of the high renewal rate was more significant than as a reflection merely of the approach of the period for semi-annual disbursements. It was the opinion in some quarters that the stiff rate was intended as an offset to the sharp shrinkage reported in brokers' loans which might reasonably have paved the way for a spirited rally. Belief here was that the high charge was an indication that important interests were of the opinion that the market was in need of further correction.

Cast Iron Feature

United States Cast Iron Pipe stepped into the limelight by reason of its spectacular strength, replacing

DIVIDEND QUESTION PUT OVER BY ROAD

NEW YORK, June 28. (AP)—Directors of Western Pacific Railroad Corporation decided at a meeting today that consideration of the question of further dividends on the preferred stock for the current year be deferred until November in accordance with the resolution adopted May 3, last, and that no further action be taken until that time.

INCOME OF LEADING RAILS IN MAY OFF

NEW YORK, June 28. (AP)—Aggregate net operating income of $62,804,000 for the first fifty railroads to report May earnings, indicates net for all class one carriers of about $88,200,000, compared with $83,130,501 in May last year. This would represent the month's proportion of an annual return of 6.06 per cent on a rate making valuation of $21,050,000,000 on January 1, 1927.

CANADIAN TRAFFIC IN WEEK INCREASES

NEW YORK, June 28. (AP)—Freight traffic on Canadian railroads for the week ended the 18th inst., totaled 63,939 carloads, against 62,765 the week before and 63,961 a year ago. Receipts from connections were 37,398 carloads against 37,123 the week before and 38,267 a year ago.

COTTON DELEGATION GUESTS OF BANKERS

NEW YORK, June 28. (AP)—The New York Cotton Exchange and bankers interested in financing the cotton crop in Texas will be hosts at a luncheon tomorrow to the Texas good will delegation headed by Gov. Dan Moody. Mayor Walker is expected to attend. The guests will visit the trading floor of the Cotton Exchange.

DIVIDENDS DECLARED

Directors of John C. Feys and Associates declared last week the regular quarterly dividend of 2 per cent on the 8 per cent second preferred and 1 3-4 per cent on the 7 per cent first preferred, payable July 5 to stock of record the 15th inst. This is the eleventh consecutive dividend paid since the incorporation of the company. The California Guarantee Corporation, the financing for which was handled by John C. Feys and Associates, also declared its regular 2 per cent dividend on the 8 per cent Class A common stock, payable July 5 to stock of record the 15th inst.

DRIED FRUITS

NEW YORK, June 28. (AP)—Evaporated apples easy; choice, 11@11½; other dried fruits unchanged.

An Announcement of vital importance to every manufacturer in Southern California appears on Page 2, Part II.

COPPER VEIN FOUND

Morrison Company Exploratory Work Progressing Favorably

Favorable progress in the exploratory work under way on the properties of the Morrison Development Company, located near Patagonia, Ariz., is reported in a letter to stockholders by Bluford M. J. Balter, president and general manager. The letter states that a vein six and one-half feet in width was encountered on the 300-foot level of shaft No. 2, and ore running 6 per cent in copper was found on cross cutting. Drifting from this point has been advanced approximately eighteen feet during which higher grade copper was found.

Mr. Balter states in his letter that he is providing the funds for the development work, which are sufficient to complete the entire work contemplated.

NEW TRAIN CONTROL FOR EASTERN LINES

NEW YORK, June 28. (AP)—The New York Central Railroad has signed contracts for installation of a complete system of train control on its line between New York and Chicago. The stretches between New York and Albany and Syracuse and Buffalo and Cleveland and Chicago are not now so protected, but will be when the new contract is completed.

RAILROADS OF CUBA EARN $4.70 A SHARE

NEW YORK, June 28. (AP)—Consolidated Railroads of Cuba earned $4.70 a share on the 6 per cent stock in the nine months ended March 31, with net income of $1,882,220. The Cuba company earned 86 cents a share on the common in the same period after 7 per cent preferred dividends, with net income of $682,644.

Municipal Bonds
California Municipal Bonds
Specializing in Municipal Bonds
R. H. MOULTON & COMPANY
LOS ANGELES
TITLE INSURANCE BUILDING
TRinity 3033
NEW YORK SAN FRANCISCO

New Issue

$600,000.00

SUN REALTY CO.

Taft Building Issue

First Mortgage Leasehold 6½% Sinking Fund Gold Bonds

Dated June 1, 1927 Due June 1, 19

Principal payable at the Union Bank & Trust Co. of Los Angeles, Los Angeles, California. Interest payable semi-annually June 1st and December 1st at the office of the Trustee. Coupon bonds registerable as to principal only in denominations of $1,000 and $500. Bonds callable as a whole or in part on any interest payment date on thirty days' notice at 102 and accrued interest. The Company agrees to pay the Normal Federal Income tax up to 2%.

UNION BANK & TRUST CO. OF LOS ANGELES, TRUSTEE

Exempt from Personal Property Taxes in California, in the opinion of Counsel

The following information has been furnished by Mr. I. Eisner, President of the Sun Realty Co:

SECURITY: These bonds are the direct obligation of the Sun Realty Co., whose net worth is in excess of $16,000,000, and are secured in the opinion of counsel by a closed first mortgage on the leasehold interest in the real property situated on the Southeast corner of Hollywood Boulevard and Vine Street, being 120 feet on Hollywood and 150 feet on Vine Street, upon which property is erected a modern, limit height Class "A" store and office building. This building, according to appraisements given below, has a replacement value of approximately $1,000,000.

LOCATION OF BUILDING: The Taft Building is the largest office building in Hollywood and is situated at the intersection of Vine Street and Hollywood Boulevard, one of the most important business centers in the district.

It is a recognized fact that Hollywood Boulevard has become the definitely established uptown business district of Los Angeles, this particular section affording easy access to the large residence centers of the Wilshire and Hollywood district. The past few years have clearly demonstrated the popularity of this section, both for general business and for the steady demand for office space in this and the other large buildings which have been erected in the neighborhood.

APPRAISEMENT: The following appraisements have been made of the present replacement value of the Taft Building:

Messrs. Curlett and Beelman, Architects	$1,075,000
J. V. McNeil Co., Contractors	$1,050,000
Robert Baker, Realtor	$1,025,000
Average of Appraisals	$1,050,000

In these figures no consideration has been given at the present time to the very valuable leasehold interest, the appraisement being entirely based on the value of the building.

EARNINGS AND MANAGEMENT: The property has been leased at a rental of $42,000 per annum for a period of 98½ years to the Sun Realty Co., who have had an enviable record in operating many of the large buildings of this community. Among the Company's holdings are twenty-three completed business structures in the Metropolitan district of Los Angeles, including the Barker Bros. Building, Lincoln Building, Roosevelt Building, Grant Building, Chillis Building, Swelldom Building, Sun Finance Building, Mayfair Hotel, Dalton Theatre, Insurance Exchange Building, Alhambra Theatre, and a number of other very important properties.

Based on leases now in force and with certain additional plans to be put in operation by the Sun Realty Co., it is estimated that the income from this building for the year ending July 1, 1928, will be as follows:

Gross Income	$
Operating Expenses:	
Ground Rent	$42,000.00
Taxes	18,267.00
Insurance	4,528.12
Maintenance	34,824.00
Total Operating Expenses	
Annual Net Income	$

Based on this schedule, estimated annual net income will be approximately 3½ times maximum interest charges on these bonds.

SUN REALTY CO. EARNINGS

It will be seen from the statement below that the net income of the Sun Realty Co. has steadily increased from the year of its inception and that the many operations in which it is engaged have been exceptionally profitable.

Year ending	Dec. 31, 1927	Dec. 31, 1926	Dec. 31, 1925	Dec. 31, 19
Gross Income	$382,140.80	$810,866.44	$1,163,864.80	$2,150,695.29	$2,79
Expenses: Including depreciation and Federal taxes	349,320.73	679,017.71	852,670.18	1,498,327.22	2,87
Net Income Available for Dividends on Stock	$ 32,820.07	$131,848.73	$ 311,194.62	$ 652,368.07	$

Earnings for the year 1927 will be largely in excess of those of 1926 on account of the opening during the early part of this year of the Roosevelt Building, Chester Williams Building and Mayfair Hotel, all of which are at least 90% occupied, and the addition of earnings for the balance of the year on the Taft Building.

SINKING FUND: The trust indenture securing this issue of bonds will provide a sinking fund which will retire the entire issue by maturity. The schedule below indicates the par value of bonds the Company is required to retire each year through the operation of the sinking fund, either through purchase in the open market or call by lot at 102 and accrued interest.

1930	$ 25,000	1940	$ 40,000
1931	25,000	1941	40,000
1932	25,000	1942	40,000
1933	25,000	1943	40,000
1934	25,000	1944	40,000
1935	25,000	1945	40,000
1936	30,000	1946	40,000
1937	30,000	1947	50,000
1938	30,000		
1939	30,000	Total	$600,000

GENERAL PROVISIONS: The mortgage covenants to maintain at all times adequate insurance against loss by fire or earthquake.

The Title Insurance and Trust Company of Los Angeles will issue its policy of title insurance in the full amount of the bond issue. All insurance policies are payable to and deposited with the Trustee for the benefit of the bondholders.

All legal proceedings incident to the issuance of these bonds have been prepared and approved by Messrs. Lowenthal, Lissner, Roth and Gunter for the Company and Messrs. Loeb, Walker & Loeb, attorneys of Los Angeles, for the bankers.

Application has been filed with the Commissioner of Corporations of the State of California for permission to issue and sell these bonds, and bonds are offered subject to the receipt of such permits, when, as, and if issued and received by us.

PRICE—100 AND INTEREST

Alvin H. Frank & Co. Geo. H. Burr, Conrad & Broom, Inc.
Union Bank & Trust Co. of Los Angeles

All statements herein, while not guaranteed, have been obtained from official sources which we regard as reliable.

Bonds

rnia
icipal
onds

LTON&COMPANY
ANGELES
SAN FRANCISCO

CO.

Fund Gold Bonds

Due June 1, 1947

alifornia. Interest payable semi-annually
able as to principal only in denomina-
erest payment date on thirty days'
nal Federal income tax up to 2%.

, TRUSTEE

in the opinion of Counsel

t of the Sun Realty Co:

es no consideration has been given at the
the very valuable leasehold interest, the
ing entirely based on the value of the

AND MANAGEMENT: The
n leased at a rental of $42,000 per an-
l of 98½ years to the Sun Realty Co.,
n enviable record in operating many of
gs of this community. Among the Com-
are twenty-three completed business struc-
ropolitan district of Los Angeles, includ-
e Bros. Building, Lincoln Building,
ding, Grant Building, Chillis Block,
ding, Sun Finance Building, Mayfair
Theatre, Insurance Exchange Building,
tre, and a number of other very impor-

ses now in force and with certain new
in operation by the Sun Realty Co., it
the income from this building for the
1, 1928, will be as follows:
$235,038.00
es:
$42,000.00
18,267.00
4,528.12
34,824.00
Expenses 99,619.12
Income $135,418.88

schedule, estimated annual net income
imately 3½ times maximum interest
bonds.

y Co. has steadily increased from the
en exceptionally profitable.

	Dec. 31, 1925	Dec. 31, 1926
4.80	$2,150,695.29	$2,765,382.97
0.18	1,498,327.22	2,071,817.88
4.62	$ 652,368.07	$ 693,575.09

unt of the opening during the early part
Hotel, all of which are at least 80%
Building.

ROVISIONS: The mortgagor co-
at all times adequate insurance against
thquake.

rance and Trust Company of Los An-
's policy of title insurance in the total
ond issue. All insurance policies are
posited with the Trustee for the benefit
rs.

edings incident to the issuance of these
prepared and approved by Messrs.
r, Roth and Gunter for the Company,
b, Walker & Loeb, attorneys of Los
bankers.

California for permission to issue and
n, as, and if issued and received by us.

EST

Conrad & Broom, Inc.
s Angeles

rces which we regard as reliable.

TEN COMMANDMENTS FOR INVESTORS

II

Do Not Allow
Your Savings to Remain Idle!

Idle funds mean lost dollars.
If you wait for the market to
go lower you will probably
lose as much in interest as
you gain by lower prices---
and the market may go up.

This is Number Two of the "TEN COMMANDMENTS FOR INVESTORS." If you desire the complete TEN send us your name and address, and we will mail them to you in booklet form.

Name
Address
City

© 1926

Schwabacher & Co.
Investment Securities
319 WEST EIGHTH STREET
Between Broadway and Hill
San Francisco ~ LOS ANGELES ~ Oakland
Vandike 1191

We Had 80 Fireproof Safes
When Our CLOSING-OUT SALE Started
Only 26 Remain Unsold.
They Must be Bargains, Don't You Think?
STEVENS STEELCRAFT CO., 950 So. Grand.

Security Salesmen

for the offering of Public Utility Securities exclusively. Liberal commission and office assistance. Mr. Lyons, 603 Hellman Bank Building.

J. J. DORAN CO. J. J. Doran
INVESTMENT SECURITIES Members Los Angeles Stock Exchange
NATIONAL BANK BLDG. Tel. MUtual 5168

Merrill, Lynch & Company
NEW YORK CHICAGO DETROIT CLEVELAND STOCK EXCHANGES
I. N. VAN NUYS BLDG. PHONE TRinity 6311

USED CARS for business and family use—See today's Times Want Ads

THE EARNING POWER

of the famous Alexandria stands back of this sound 6½% Bond

Since 1893 Frick, Martin & Co. with its direct predecessors, has served Southern California Investors

We shall be pleased to furnish detailed circular descriptive of this attractive offering.

INVEST your July funds in Alexandria Hotel Realty Corporation First Leasehold Mortgage 6½% Gold Bonds, due 1947, where you will receive an assured 6.50% income, exempt from all California Personal Property Taxes—backed by the earning power of the famous Alexandria Hotel.

These bonds are secured by a direct first leasehold mortgage on the Alexandria Hotel property, located at Fifth and Spring Streets, Los Angeles. Total appraised security value exceeds $3,284,878, making this issue less than a 44% lien, without considering leasehold estate.

Eugene C. Eppley and Charles B. Hamilton, well-known hotel operators, have leased this entire property for 26 years at an annual net rental of over 2 times maximum interest charges, with ground rent, taxes and insurance to be paid by lessee. These men own and operate two large chains of hotels extending throughout the Middle West, Arizona and California, including more than 25 units.

Price 100 and Interest, to yield 6.50%

Frick, Martin & Co.
647 S. Spring Street Telephone TRinity 4911
LOS ANGELES
Pacific-Southwest Bank Building, Pasadena

NEW YORK CURB STOCKS

NEW YORK, June 28. (AP)—Although a few recent favorites among the utilities and industrials were given good support, most of the price changes in the curb market today were downward, and a dozen or so of new lows for the year, or longer, were recorded.

Richmond Radiator continued in brisk demand and Celanese of America scored a jump of nearly 4 points. New peaks were reached by Bucyrus Corporation and Checker Cab A, while American Superpower B and Midwest Utilities gained a point or so.

Most of the oil shares inclined to heaviness, Vacuum sustaining an extreme loss of 1 3-4 points, while Standard of Nebraska registered a new minimum. Margay Oil failed to follow the general trend, advancing 3 points to a new peak.

Among the numerous issues which sank to new low prices were Brill Corporation A, Davega, Inc., Fox Theaters A, Mavis Corporation, Pittsburgh and Lake Erie, Rolls Royce preferred, Sanitary Grocery and Ohio Bell Telephone preferred.

Losses of 2 to 3 points were sustained by several such issues as Warner Brothers Pictures B, Stern Brothers A, Richman Brothers, Neisner Brothers, Firestone Tire, Deere & Co. and Eastern Rolling Mills.

A drop of nearly 5 points in Pernambuco 7s on the dissolution of the offering syndicate featured the bond department.

The closing price is omitted when same as the low, and both low and close when same as the high.

Stocks—	(Sales in Hundreds)	High	Low	Close
Ala. Gt. So. Ry. pfd.	1	131	....	....
Aluminum Co. Am.	2	78	....	....
Am. Arch.	1	92	....	....
Am. Br. Bev. F	1	7	....	....
Am. Brew. Bev. Fgn. vtc.	8	7¾	7	7¾
American Commander	20	5c	....	....
Am. Cont. Oilfields	73	78c	74c	77c
Amer. Exploration	1	73c	....	....
Am. Gas & El.	8	87½	86⅝	87
Am. Gas & El. pfd.	1	101⅛	....	....
Am. Haw. S. S.	20	16	15½	15¾
Ams. Mfg. AS	50	82½	....	....
Am. Maracaibo	1	3⅛	....	....
Am. Pow. & Lt. pfd. AS	30	101½	101¼	101½
Am. Rayon	15	9½	9⅛	9½
Ams. Road Mach.	1	8⅛	....	....
Am. Rolling Mills XD	350	55¾	55¼	55⅝
Amn. S. & Chem. ptc. pfd.	4	14⅛	14	....
Am. Superpower A	4	36	35⅝	35¾
Am. Superpower B	8	36⅛	35⅝	36⅛
Am. Superpow. 1st pfd.	1	96½	....	....
Amn. Water Wks. A	11	45⅛	45	....
Amoskeag Co. AS	150	57	....	....
Arkansas Nat. Gas	17	8⅝	8⅛	8⅝
Asso. Gas & El.	7	40½	....	....
Atl. Fruit & Sug.	8	88c	85c	....
Atlas Plywood	2	53½	....	....
Atlas Port. Cement new	1	44⅛	....	....
Auburn Auto AS	150	102½	102¼	102½
Bancitaly	77	123⅞	122⅞	....
Barnsdall deb. rts.	3	4½	4⅛	....
Best & Co.	25	55	....	....
Bohn Alum. & Brass	1	18⅝	....	....
Bridgeport Mach.	2	3⅝	....	....
Brill A	1	35	....	....
Brit.-Am. Tob. coup. pfd.	2	4⅝	4⅛	4⅝
Br. Am. Tob. coup.	12	24⅛	....	....
Brooklyn City Railroad	3	4	....	....
Bucyrus Co. new	11	65½	64	65½
Budd (E. G.) Mfg.	1	30	....	....
Buff. Niag. & E. P.	1	[illegible]	....	....
Buff. Niag. & E. P. pfd.	1	26	....	....
Bunk. Hill & Sullivan	9	94⅝	90¾	94⅝
Can. Marc. Wireless	6	1⅝	....	....
Carib Syn. new	[illegible]	15⅝	15½	....
Celanese Rts.	30	2⅝	2⅛	....
Celanese 1st pfd.	12	148⅝	143¼	148⅝
Celanese Corp. Am. new	17	68⅝	67½	67⅝
Cen. Lea. A wi.	12	28⅝	28⅛	....
Cen. Leath. pfd. wi.	4	96	95½	96
Cen. States Elec. pfd. AS	30	96	....	....
Checker Cab A	1	8	....	....
C. M. & St. P. pfd. new	9	38⅝	38⅛	38⅝
Chicago Nipple A	2	48⅝	48½	48⅝
Childs pfd. AS	20	118⅝	....	....
Cities Svc. Pow. 6s pfd. AS	25	92⅝	....	....
Cities Service new	44	45⅝	45½	45⅝
Cities Service pfd.	6	88	87⅞	....
Cities Service BB pfd.	1	83	....	....
City Ice & Fuel AS	23	29⅝	....	....
Colombian Syndicate	8	2	....	....
Commonwealth Power pfd.	2	98⅝	98⅛	....
Cons. Main Reef	1	5⅛	....	....
Cons. Cop. Mines	4	2½	....	....
Cons. Dairy	4	3	....	....
Cons. G. & E. Balt.	2	58	....	....
Cons. Laundry Corp.	15	26	....	....
Continental Oil vtc.	12	17½	17⅛	17½
Cortez Silver	20	29c	....	....
Congreve Meehan	2	10½	9	10½
Courtauld	1	33⅝	33⅛	....
Creole Syndic.	21	10⅝	10⅛	10¼
Crown Central	3	1⅛	....	....
Cuneo Press	4	41	40	41
Curtis Pub. 7s pfd.	1	113⅛	....	....
Curtiss Aero	3	23½	23	23½
Curtiss Aero pfd.	3	98⅝	98	98⅝
Davega Inc.	3	49⅝	47	....
Deere & Co.	1	145	142	....
De Forest vtc.	13	4⅛	4	....
Divide Extension	16	4c	....	....
Doehler Die-Cast.	2	17⅝	17⅛	17⅝
Dubilier Condenser	2	4⅝	4⅛	....
Dunhill International	3	46½	....	....
Durant Motors	7	9⅛	8⅞	9
Duz Inc. A	1	6⅛	....	....
Duz vtc.	2	6	....	....
Eastern Roll. Mills	1	28	....	....
Elec. Bond & Share	15	71½	71	....
El. Bond & S. pfd. AS	250	107⅝	107¼	107⅝
Electric Invest.	4	38⅛	....	....
Empire G. & E. pfd. AS	25	105⅝	....	....
Empire Power	4	36	35½	36
Eng. Gold Mines	1	2⅛	....	....
Estey Wel. A	6	6⅝	6½	6⅝
Eureka Croesus	10	3c	....	....
Evans Auto Loading B	1	37	....	....
Fajardo Sugar AS	70	158⅝	157	....
Fedder Mfg. A	5	30⅝	30	30⅝
Fed. Water Supply A	19	31½	31	....
Firestone Tire & Rub. AS	20	135	....	....
Ford Motor Canada AS	120	490	472	490
Foundation Foreign	14	11⅛	10½	10⅝
Fox Theater A	25	14⅛	13⅝	13½
Freed-Eisemann	1	3	....	....
Fulton Sylphon	3	49⅝	49⅛	....
Garod Radio	1	1⅛	....	....
General Baking A	38	62⅝	61⅝	62
General Baking B	63	6⅝	6	6⅛
Gen'l Laundry Mach.	7	28	....	....
Gen'l Silk Corp.	1	7	....	....
Gibson Oil	36	1⅝	1⅛	....
Gillette Safety Razor	1	87½	....	....
Gobel Adolf	3	42	....	....
Goodyear Tire & Rubber	36	53½	51⅝	52½
Gulf Oil Corp. Pa.	3	91	90½	91
Habirshaw Cable ctf.	1	19⅝	....	....
Hall Print Wks. rts.	2	4½	....	....
Happiness Candy St. A.	1	3⅝	....	....
Happiness Candy F	8	3⅝	....	....
Hawthorne Mines	160	2c	1c	....
Hazeltine	3	11	10⅞	11
Hecla Mines	2	14⅝	14⅛	14⅝
Hires Co.	5	20⅝	....	....
Hobart Mfg.	1	34	....	....
Houston Gulf Gas	8	9⅝	9⅛	9⅝
Humble Oil & Ref.	5	57	....	....
Illinois Pipe Line	1	142	....	....
Imp. Oil Ref.	2	41⅝	....	....
Imp. Oil Canada	12	42	....	....
Indiana Pipe Line	1	68½	....	....
Indust. Rayon A	2	5⅞	....	....
Intercon. Petrol.	7	100c	90c	....
Internat. Petroleum	33	28⅝	28⅛	28⅝
Inter. Utilities A	3	40⅝	40⅛	....
Inter. Utilities B	5	6½	6	6⅛
Johns Manville new	16	79¼	78¼	78½
Keiner-Wil. Stamp	1	17½	....	....
Kerr Lake	3	65c	....	....
Kirby Pet.	1	1⅜	....	....
Kruskal & Kruskal	14	18⅝	18	....
Land Co. Florida	41	19⅛	....	....
Lancaster Mono. Mach. AS	50	102⅛	....	....
Lehigh Power Sec'n	7	18⅛	18	....
Lehigh Val. Coal ctf.	5	40⅛	40	40⅛
Lehigh Val. Coal Sales AS	50	91⅛	....	....
Leon Fitz Muller	1	35	....	....
Libbey Ow. Sh. Glass AS	160	135	133½	135
Lit Bros.	6	25	24	25
Lone Star Gas	6	43	42⅝	43
MacAnd. & Forbes new	1	40⅝	....	....
Madison Sq. Garden ctf.	17	19⅝	19⅛	....
Magdalena Syndic.	6	1⅛	....	....
Mass. Light AS	20	143½	143	....
Marc Wireless London	1	4½	....	....
Margay Oil	5	22⅛	19⅝	22
Marmon Motor Car	3	49⅞	49	49⅞
Mason Valley Mines	3	49⅞	49	49⅞
Magnin & Co.	5	18¼	18⅛	18¼
Mavis Bottling	9	10	9⅞	....
Mavis Corp.	17	28⅛	27	....
Mohawk Valley new	3	45	....	....
Mead Johnson & Co. new	5	54½	....	....
Melville Shoe	1	85	82⅝	85
Metro. 5 & 10c St. pfd. AS	50	41½	....	....
Metro. Ch. Stores	11	45	43	45
Mexico Ohio	6	8	7⅛	....
Mexico Oil	10	23c	....	....
Middle West Util.	4	111⅛	111	111⅛
Mid. W. Util. pfd. new AS	250	93⅛	93½	93⅛
Miller Rubber pfd. AS	10	100	....	....
Mohawk & Hudson Power	5	24⅝	24	24⅝
Mt. States T. & T. AS	60	137½	137	....
Murphy Co. Penn.	3	38	37½	38
Mountain Products	9	23½	23⅛	....
Nat. Elec. Power A	4	24½	24⅛	....
Nat. Food Prod. B	2	4	....	....
Nat'l Fuel & Gas	2	22	....	....
Nat. Pub. Service A	5	22	21⅝	22
Neisner Bros.	1	54⅝	....	....
No. E. Tel. & Tel. AS	50	127	....	....
N. J. Zinc	50	180	....	....
New Mex. & Ariz. Land	10	11	....	....
New Process Co.	2	33⅛	33	....
Newmont Mining	6	78⅝	77⅝	78⅝
N. Y. Oil	3	12½	12⅛	12½
N. Y. Tel. 6½s pfd. AS	25	113⅝	....	....
Nichols & Shepard new	1	24⅝	....	....
Nipissing Mines	1	3⅛	....	....
Noranda Mines	35	21⅛	20⅝	....
No. Am. Util. Sec. 1st pfd.	1	88	....	....
No. Butte Mining	2	60c	....	....
No. Ohio Power	1	11⅛	....	....
North Pipe Line AS	150	84⅝	84	....
No. States Power A	3	117½	117	....
Northeast Power	5	16⅝	....	....
Ohio Bell Tel. 7s pfd. AS	40	105	104	105
Ohio Copper	8	75c	74c	75c
Ohio Oil	6	59	58½	59
Oklahoma Nat. Gas ctf.	5	22½	....	....
Pac. G. & E. 1st pfd.	3	26⅝	26⅛	26⅝
Palmolive Co.	2	77⅝	77½	77⅝
Pandem Oil	1	4⅛	....	....
Parmac Porcup.	110	28c	25c	28c
Penney A pfd. AS	330	100½	99	100½
Penn. Mex. Fuel	9	27	26⅞	....
Penn. Ohio Edis. war.	2	14	....	....
Penn. Ohio Ed. pr. pfd. AS	70	102	101¼	102
Penn. Ohio Edis. 6s pfd. AS	10	89	....	....
Penn. Wat. & P. new	1	47½	....	....
Philip Morris	24	12⅛	11⅝	12
Pick Barth vtc.	13	14	13⅞	14
Pick Barth & Co. pfd.	4	22½	22⅜	22½
Pitts. Lake Erie Ry.	1	163⅝	....	....
Pitts. Pl. Glass AS	20	235	233	....
Prairie Oil & Gas	9	47⅝	47¼	47½
Prairie Pipe Line AS	850	176⅛	173½	175
Pratt & Lambert	2	49	48¼	49
Premier Gold	1	2	....	....
Pierce Butler & Pierce	1	24	....	....
Pillsbury Flour Mills wi.	5	28½	28⅛	....
Puget Sd. Pow. & Lt.	1	31⅛	....	....
Pullman Co. new	4	72	71½	....
Pyrene Mfg.	1	9⅛	....	....
Reo Motors	4	21½	21⅜	....
Richfield Oil pfd.	5	24⅝	24	24⅝
Richmond Bros. AS	30	223	217	....
Richmond Radiator	22	29⅝	28½	....
Richmond Rad. conv. pfd.	2	41⅝	41½	....
Rolls Royce Am. pfd. AS	50	86	....	....
Ryan Con.	2	6⅛	....	....
Sanitary Groc. wi.	1	218	213⅛	....
St. Regis Paper	1	48	....	....
Salt-Creek Cons.	8	6½	....	....
Salt-Creek Prod.	3	27⅝	27⅛	....
Savoy Oil	2	2⅛	....	....
Selfridge Prov. Stores	8	3⅛	....	....
Servel Del.	18	4	3⅝	4
Silica Gel. Corp. vtc.	1	18⅝	....	....
Silver (I.) Bros.	1	30	....	....
Southeast P. & L.	21	35½	33⅝	34
Southeast P. & L. ctf.	1	32	....	....
Southeast P. & L. war.	12	9	8⅝	9
Southeast P. & L. pt. pfd.	1	78⅝	....	....
Stand. Oil Indiana	31	66⅝	66⅛	66⅝
Stand. Oil Nebraska	4	44	42	....
Stand. Oil Ohio new	2	73½	73¼	....
Stand. Pow. & L. new	2	24	....	....
Stern Bros. A AS	50	44½	44	....
Swed. Am. Inv. pfd. AS	150	113½	113⅛	....
Swift Int.	24	24⅝	24	....
Thatcher Mfg. pfd.	1	43⅛	....	....
Tidal Osage non vot.	7	19⅛	....	....
Timken Det. Axle	1	13	....	....
Trading Co. Amsterdam AS	20	331	....	....
Transcontinental pfd.	6	85	83⅝	....
Trans Lux Day Pict.	5	3⅛	....	....
Trumbull Steel	2	12	....	....
Tubize Art. Silk B ctf. AS	10	201	....	....
Tung. Sol Lamp	2	11	10⅝	11
Tung. Sol Lamp A	10	23⅝	23⅛	....
Union & Unit. Tob.	1	75⅛	....	....
United Biscuit A	3	50⅛	50	....
Unit Gas Imp. new	8	103½	101⅞	....
Un. Lt. & P. A new	49	13⅝	12⅝	....
Un. Lt. & Pow. A pfd.	1	93⅝	....	....
U. S. Freight new	2	77⅝	77	77⅝
U.S.L. Battery B new	1	8⅛	....	....
United Verde Ext.	3	23⅛	22⅝	....
Univ. Leaf Tobacco	1	45⅛	....	....
Util. Pow. & L. B ctf.	9	17⅛	16⅝	17
Vacuum Oil	22	132½	130	130½
Venezuelan Pet.	1	4⅝	....	....
Warner Bros. Pic.	21	19	17	17½
Waitt & Bond A wi.	8	25⅝	23½	25⅝
Do. B wi.	2	15⅝	13½	15⅝
Wenden Cop. Mines	2	1⅛	1⅛	....
Wes. Oil & Snow. ctf.	1	52⅛	....	....
West Dairy Prod. B ctf.	1	19	....	....
Western Power pfd. AS	50	101	....	....
Woodley Petrol.	3	7	6⅝	7
Wright Hargreaves Mining	9	5⅛	....	....
Y Oil & Gas new	3	2	1⅝	....

Domestic Bonds— (Sales in $1000)		High	Low	Close
Allied Packer 6s 1939	3	32⅛	....	....
Aluminum Corp. 5s 1952	17	99⅝	99⅛	99⅛
Am. G. & E. 6s B 2014	37	105⅝	105	....
Am. P. & L. 6s 2016	34	104⅝	104½	....
Am. Roll. M. 6s 1938	11	104⅛	....	....
Am. Thread 6s 1928	5	101⅛	....	....
Anaconda Cop. 6s A 1929	5	102⅛	....	....
Appalac. Pow. 5s 1956	18	95⅝	95⅛	....
Ark. Pow. & L. 5s 1956	20	94⅛	....	....
Assd. Sim. Hdw. 6½s '33	13	90	....	....
At. Fruit & Sug. 8s 1949	2	17⅛	....	....
Bell Tel. Can. 5s 1955	7	101½	101⅛	....
Boston Cons. Gas 5s 1947	31	100⅝	100½	100⅝
Brunner Tur. 7½s 1955	8	55	49⅝	55
Can. Nat. Ry. Eq. 7s 1935	5	111⅛	....	....
Carolina Georgia Ser. 6s	5	97⅛	....	....
Carolina P. & L. 5s 1956	9	101½	101⅛	....
C. M. & St. P. 5s 1975	25	92⅝	91⅝	....
C.M.&St.P. adj. 5s 2000	183	58	57⅝	57¾
Cin. St. Car 5½s 1952 A	4	99⅝	....	....
Cities Service 5s 1956	25	89⅝	89	....
Cities Service 5s 1966	19	100⅛	100	....
Cities Service Gas 5½s	32	98⅛	....	....
Clev. Term. Bldg. 6s 1941	1	98⅝	....	....
Columbia G. & E. 5s 1952	154	100	99⅝	99⅝
Com. Larabee 6s 1941	5	98⅝	....	....
Cons. Pub. 6½s 1938	5	98½	....	....
Con. Textile 8s 1941	1	97½	....	....
Cont. Gas & E. 6½s	2	102¼	102	102¼
Cosgrove M.C. 6½s 1945	12	96⅛	95	96⅛
Cuba North. Ry. 5½s	24	98⅛	....	....
Cubana Comp. 6s 1929	5	98	....	....
Cudahy P. 5½s 1937	5	93	....	....
Cudahy Pack. 5s 1946	13	88⅛	88	....
Detroit C. Gas 6s 1947	10	107	....	....
Detroit C. Gas 5s 1950	7	99⅝	....	....
El. Refrig. 6s 1936	60	79⅛	75⅝	78⅛
Empire Oil 5½s	33	96	....	....
Fairbanks Morse 5s 1942	24	93½	....	....
Fed. Sugar 6s 1933	2	87	....	....
Fisk Rubber 5½s 1931	8	97⅛	97	....
Fla. Pow. & Lt. 5s 1954	90	93⅛	93	93⅛
Gair Robt. 5½s 1942	3	96⅝	....	....
Gatineau Pow. 5s 1956	16	95⅝	95½	....
Gatineau Pow. 6s 1941	5	99½	....	....
Gen. Am. Inv. 5s 1952	16	116½	116	116½
General Pet. 6s 1928	3	105⅝	105⅜	105⅝
Georgia & Fla. 6s 1946	8	94⅛	94⅛	....
Georgia Pow. 5s 1967	3	95	....	....
Goodyr. T. & R. 5½s 1931	6	98⅝	....	....
Goodyr. T. & R. 5s 1928	13	99⅝	99	....
Grand Trunk 6½s 1936	3	109⅛	109	....
Gulf Oil 5s 1947	4	98⅝	98½	....
Gulf Oil 5s 1937	5	99⅝	....	....
Gulf States Steel 5½s	5	98⅝	....	....
Indep. Oil 6s 1939	1	99	....	....
Indianap. P. & L. 5s 1957	34	96⅝	96½	96⅝
Int. Rys. C. Am. 6½s '47	15	90⅝	90½	....
Interc. Nat. Gas 6s 1936	5	126	....	....
Intern. Pow. 5s 1957	3	95⅝	95⅛	95⅝
Int. Pow. 6s	22	97⅝	97½	97⅝
Keys Tel. Phil. 5½s 1955	1	92	....	....
Kopper Gas & Coke 5s	7	96	....	....
Lehigh P. S. 6s A 2026	23	100⅛	100	....
Lorillard Co. 5½s	30	97½	....	....
Lone Star Gas 5s	5	99½	....	....
Long Isl. Lt. 6s 1945	2	103⅝	....	....
Manitoba Ltd. 5½s 1951	5	99⅝	99⅛	99⅝
Mass. Gas 5½s 1946	25	104⅛	....	....
Midwest Gas 7s 1936	3	97½	....	....
Milk. Gas & E. 4½s 1967	3	94⅛	....	....
Montana Power 5s	25	97½	97⅛	97½
Mont. Ward Prop. 5s 1946	40	98⅝	98¼	....
Montreal L. & P. 5s 1951	10	100	....	....
Morris & Co. 7½s 1930	11	99	98½	99
Narragansett 5s 1957	54	99⅛	98⅝	....
Nat. Dist. 6½s 1935	5	100	99	100
Nat. Pow. & L. 6s 2026	8	103	102⅛	....
Nat. Pub. Serv. 6½s	5	100½	....	....
Nev. Con. Cop. 5s 1941	20	93	92	93
Nichols & Shep. 6s 1937	10	101⅞	101⅛	....
No. States Pow. 6½s	4	102½	....	....
Nor. States P. cvt. 6½s '33	25	113⅛	....	....
Ohio Power 7s 1951	1	108⅛	....	....
Ohio Power 5s B 1952	9	98½	....	....
Ohio Pow. 4½s D 1956	29	91⅛	90⅝	....
Ohio River Ed. 5s 1951	11	98⅝	98½	....
Okla. Nat. Gas 6½s	25	102⅝	102	....
Oswego Riv. Pow. 6s 1931	2	99⅛	....	....
Penn. Ohio Ed. 5s '30 w.w.	6	97⅝	97⅛	....
Penn. P. & L. 5s D 1953	4	100⅛	100⅛	100½
Phila. El. 6s 1941	1	108	....	....
Phila. El. 5½s 1972	5	103⅝	103½	....
Phila. Rapid Tran. 6s 1962	7	101½	101⅛	....
Phillips Pete. 5½s	30	99⅝	....	....
P. Rican Am. Tob. 6s 1942	17	99	97½	99
Potomac Edis. 5s 1956	5	95⅛	....	....
Pub. S. E. & P. 5s 1965	3	103⅝	103	103⅝
Pure Oil 6½s 1933	5	103½	....	....
Queens Boro Gas 5½s '52	1	100⅛	....	....
Rem. Arms 5½s 1930	5	95	....	....
Rem. Rand 5½s A 1947	125	93	90⅝	90⅝
Richfield O. 6s 1941	3	92⅛	....	....
Schulte R. E. 6s 1935	1	94½	....	....
Schulte R.E. 6s '35 w.w.	1	98½	....	....
Servel Corp. 6s 1931	5	50	48⅛	50
Shubert Theater 6s	5	96	....	....
Snider Pack. 6s 1932	11	90½	89⅝	....
Solvay Am. 5s 1942	7	96½	96⅛	....
S.E.P. & L. 6s 2025 w.w.	14	100⅛	100	100⅛
South. Cal. Ed. 5s 1944	4	101	....	....
South. Cal. Ed. 5s 1951	82	99⅝	99	....
Sun Maid Raisin 6½s	1	97⅛	....	....
Sun Oil 5½s 1939	19	100	....	....
Swift Co. 5s 1932	2	100	....	....
Tex. Pow. & L. 5s 1956	14	96	95⅝	....
Trans Lux 6½s	10	98½	....	....
Transctl. Oil 7s 1930	110	110	108½	110
Ulen & Co. 6½s 1936	8	100	....	....
U. S. Rubber 6½s 1929	1	99⅞	....	....
U. S. Rubber 6½s 1932	5	99⅛	....	....
U. S. Rubber 6½s 1935	1	97½	....	....
U. S. Rubber 6½s 1936	3	98	97½	98
U. S. Rubber 6½s 1938	5	99	....	....
U. S. Rubber 6½s 1939	5	99	98½	....
U. S. Rubber 6½s 1940	7	99	98⅝	99
U. S. Smelt. 5½s 1935	19	102½	....	....
Warner Bros. Pic. 6½s '28	3	99⅛	....	....
Webster Mills 6½s 1933	2	93¾	93	93¾
Western Pow. 5½s 1957	14	97	....	....
Westvaco Chlor. 5½s 1937	2	100⅛	....	....
White Eag. Oil 5½s 1957	24	94⅝	94½	....
White Sew. M. 6s '36 w.w.	6	98⅝	97⅝	98
Wisconsin Cent. 5s 1930	4	97⅛	....	....
Foreign Bonds—				
Adriatic El. 7s	25	93½	92¾	....
Agri. Mtge. Bk. 7s 1946	12	96⅛	....	....
Agri Mtge. Bk. 7s 1947	7	96¼	....	....
Baden Con. Mun. 7s 1951	10	98½	98	....
Batavia Pet. 4½s 1942	92	92⅝	92⅝	92¾
Berlin El. 6½s 1951	34	93⅛	93½	96
Bogota Mtge. Bk. 7s	9	95½	....	....
Brisbane 5s 1957	12	94⅛	93	93¾
Buenos Aires Pr. 7½s '47	3	99	....	....
Buenos A. Prov. 7s 1952	1	95⅛	....	....
Buenos A. Prov. 7s 1957	42	93⅛	93	93⅛
Buenos A. Prov. 7s 1958	12	94	....	....
Burmeis. & Wain 6s 1940	5	94⅝	94½	....
Chile Mtge. Bk. 6s 1931	2	98½	....	....
Costa Rica Rep. 7s 1951	6	93⅝	93⅝	93¾
Copenhagen Den. 5s	15	97⅛	....	....
Danish Con. 5½s 1955	15	98⅝	98½	98⅝
Danish M. Bk. 6s 1970	70	100	....	....
Denmark Kingdom 5½s	9	100⅝	100⅛	100⅝
East Pruss. Lk. Bk. 6s '33	15	95½	95	....
Finn Ind. Bk. 7s 1944	1	100½	....	....
Ger. Con. Mun. 7s 1947	16	98⅝	98½	....
Hamburg El. 7s 1935	5	100½	....	....
Hamburg State 6s 1946	6	97½	96½	96⅞
Isarco Hydro El. 7s	35	93½	....	....
Jugo Slavia Mtg. Bk. 7s	61	86⅝	85¾	86¼
Lombard Elec. 7s 1952	31	93	92	....
Medellin Colomb. 8s	1	102¾	....	....
Medellin Col. 7s 1951	3	93	92⅝	....
Mendoza Pr. 7½s 1951	1	75⅝	....	....
Meridionale Elec. 7s 1975	13	91⅛	91⅛	....
Montevideo 6s 1959	10	93¾	93	93¾
New South Wales 5s 1957	3	93⅝	....	....
New South Wales 5s 1958	33	92⅝	93	....
Pernambuco 7s 1947	193	94⅛	93	94
Peru 7s 1959	19	95¼	96	....
Pirelli Co. Italy 7s	6	97	....	....
Prussia F.S. 6½s 1951	18	97½	97	97½
Rio Grande 7s 1966	7	96⅝	....	....
Russian 6½s 1919	2	12	....	....
Russ. 6½s ctfs. N. C. 1919	6	12	11⅝	12
Santa Fe Arg. 7s 1945	5	94	93½	94
Saxon Falls Ltd. 5s 1953	10	100	....	....
Saxon State Mtg. 7s 1945	1	100⅝	....	....
Serb. Croat & Slov. 7s '62	35	87⅝	87⅛	87½
Stinnes 7s 1936	28	100⅝	100	....
Stinnes 7s 1946	39	100⅝	100	100⅝
Swiss Confed. 5½s 1929	22	101⅛	101⅝	....
Tietz Leonhardt 7½s 1946	19	124	....	....
Tietz Loan 7½s 1946 w.w.	16	100⅝	....	....
Trondhjem Nor. 5½s	15	97⅛	97	....
Unit. Elec. Serv. 7s 1956	20	96⅛	96	....
Unit. El. Svc. 7s '56 w.w.	8	89	....	....
Un. Indust. 6½s 1951	2	93⅝	....	....

Sales of stocks, 199,300 shares.
Sales of bonds, $3,258,000.

XD—Ex-dividend. XR—Ex-rights. UR—Under rule. AS—Actual sales.

LOS ANGELES EXCHANGE

BANK STOCKS

Sales—		High.	Low.	Bid.
3072	Bancitaly Corp.	123⅝	122	122⅝
108	Bank of Italy	173¾	173½	173½
......	California Bank	..	..	440
......	Citizens' National	..	..	440
......	Farm. & Mer. Natl.	..	..	410
2	First National	494½	494½	494½
35	Merchants' National	300	298¾	300
......	Pacific National Bank	..	..	132½
......	Pacific National Co.	..	..	112½
......	Sec. Tr. & Sav. Bk.	..	..	460
......	Un. Bk. & Tr., L. A.	..	..	202½
	INDUSTRIALS			
......	Globe G.&M. pfd.	..	..	99
36	Do. com.	56¼	56	56
10	Goodyear T.&R. pfd.	97¾	97¾	97½
......	Goodyear Textile	..	..	93¾
......	Home Service	..	..	82
......	Moreland Motors pfd.	..	..	3
......	Do. com.	..	..	1
......	Western Chemical	..	..	.81¼
	PUBLIC UTILITIES			
348	L. A. G.&E. pfd.	101¾	101¾	101¾
......	Pac. G.&E. com.	..	..	38¼
10	Pacific Light. 6s pfd.	101¼	101¼	101¼
5	S. J. L.&P. pr. pfd.	107½	107½	107¼
......	Do. prior pfd. 6s	..	..	98¼
......	Do. 7s pfd.	..	..	105¾
......	S. C. Ed. orig. pfd.	..	..	38
110	Do. 7s pfd.	28¼	28¼	28¼
329	Do. 6s pfd.	23⅛	23⅛	23⅛
343	Do. com.	34⅛	34⅛	34⅛
......	So. Cal. Gas com.	..	..	85
......	Do. 6s pfd.	..	..	23
......	So. Co. Gas 7s pfd.	..	..	107⅝
......	So. Pacific	..	..	113
	MISCELLANEOUS			
......	Cent. & Pacific Imp.	..	..	1.25
......	Commercial Dis. com.	..	..	24½
......	Laguna L.&W. com.	..	..	2.50
760	L. A. Investment	2.53	2.51	2.51
......	Mtg. Guar'y x-d. 1.75	..	..	143
......	Occidental Life	..	..	230
......	P. Fin. pfd. Ser. A.	..	..	105
150	Sun Realty com.	5¾	5¾	5¾
......	West American Ins.	..	..	7
......	Bdwy. Dept. St. pfd.	..	..	102
......	Piggly Wiggly com.	..	..	23
	OIL STOCKS			
......	American Crude Oil	..	..	.06
100	Bolsa Chica Oil	4⅛	4⅛	4⅛
775	California Pet. com.	22⅛	22	22
......	Central Oil	..	..	.18
......	Gilmore Oil	..	..	3
5300	Holly Dev. Co.	1.50	1.30	1.33
......	Macart Oil	..	..	1.38
......	Merchants' Pet.	..	..	.16
......	Midway Northern	..	..	.38
......	Mt. Diablo O.M.&D.	..	..	.40
......	Occidental Pet. com.	..	..	.10
......	Do. Trustee	..	..	.10
......	Oceanic Oil	..	..	.35
......	Olinda Land Co.	..	..	.16
......	Palmer Union pfd.	..	..	.23
......	Do. com.	..	..	.03
......	Premier Oil	..	..	.10
......	Republic Petroleum	..	..	.04
......	Rice Ranch Oil	..	..	1.15
4129	Richfield Oil com.	18⅝	18¼	18⅛
......	Rio Grande Oil com.	..	..	15½
......	Shell Union com.	..	..	26¼
370	Standard Oil of Cal.	52½	52	52
......	Transport Oil	..	..	.25
850	Union Oil of Cal.	40⅝	39¾	40⅛
200	Union Oil Associates	38½	38½	38½
1000	U. S. Royalties	.08½	.08½	.08
......	White Star Oil	..	..	.03
	MINING STOCKS			
	Oatman District—			
......	Argo Mines	..	..	.02
......	Black Range	..	..	.01½
5000	Boundary Cone	.04½	.04½	.04
5000	Gold Dust	.02½	.02½	.02
......	Gold Ore Mining Co.	..	..	.11
......	Oatman Gold	..	..	.01
......	San Francisco Gold	..	..	.01
......	Sun Dial	..	..	.01½
......	Sunnyside Cons.	..	..	.06
......	Tom Reed	..	..	.45
......	United American	..	..	.02
55	United Eastern	.38	.38	.41
2000	Western Apex	.17	.17	.16½
	Other Districts—			
......	Boss Gold	..	..	.02
2000	Idaho Metals	1.30	1.27	1.25
......	Katherine Gold	..	..	.57
......	Do. Extension	..	..	.05
......	Morrison Dev.	..	..	.01½
6000	New Gibraltar	.02½	.02	.02
......	Oro Amigo	..	..	.02
......	Yellow Dog	..	..	.02
	Silver-Lead—			
4000	Big Jim Mines, Inc.	.27	.26	.23½
......	Comstock Silver	..	..	.15
......	New Tonopah Div.	..	..	.01
......	North Star	..	..	.02
......	Prince Consolidated	..	..	.05
......	Silversmith Mines	..	..	.37
......	Simon Silver-Lead	..	..	.01
40000	Virginia Louise	..	..	.01
......	Yellow Pine	..	..	.26

CLEARINGS, MONEY

Clearings yesterday were $26,425,228.87, a decrease of $1,752,239.85 from corresponding day last year.

CLEARINGS

	1927	1926	1925
Monday—	$27,871,054.03	$26,991,446.29	$26,147,344.78
Tuesday—	$26,425,228.87	$28,177,468.72	$25,143,379.98

BANK DEBITS

Saturday	$26,846,673.00
Monday	32,043,685.00

SAN FRANCISCO CLEARINGS

SAN FRANCISCO, June 28. (AP)—Bank clearings, $30,700,000.

FOREIGN EXCHANGES

[Furnished by Farmers' and Merchants' National Bank.]

England, per pound sterling	4.85⅝
France, per 100 francs	3.94
Germany, per 100 reichsmarks	23.73
Belgium, per 100 belgas	13.89
Italy, per 100 lire	5.70
Czecho-Slovakia, per 100 crowns	2.97
Denmark, per 100 kroner	26.78
Finland, per 100 Finmarks	2.52
Greece, per 100 drachmas	1.40
Holland, per 100 guilders	40.15
Jugo-Slavia, per 100 dinars	1.77½
Norway, per 100 kroner	25.95
Rumania, per 100 lei	.62
Spain, per 100 pesetas	17.15
Sweden, per 100 kroner	26.86
Switzerland, per 100 francs	19.30
Hongkong, per 100 local currency	49.25

NEW YORK RATES

NEW YORK, June 28. (AP)—Foreign exchanges easy. Quotations in cents:
Great Britain—Demand, 4.85¾; cables, 4.85⅞; sixty-day bills on banks, 4.81¾.
France—Demand, 3.91¾; cables, 3.91¾.
Italy—Demand, 5.62; cables, 5.62½.
Belgium—Demand, 13.88.
Germany—Demand, 23.69.
Holland—Demand, 40.02¼.
Norway—Demand, 25.85.
Sweden—Demand, 26.80¼.
Denmark—Demand, 26.72.
Switzerland—Demand, 19.23⅝.
Spain—Demand, 16.93½.
Greece—Demand, 1.33.
Poland—Demand, 11.20.
Czecho-Slovakia—Demand, 2.96⅛.
Jugo-Slavia—Demand, 1.16.
Austria—Demand, 14.06.
Rumania—Demand, .60¾.
Argentina—Demand, 42.45⅜.
Brazil—Demand, 11.75.
Tokio—Demand, 47.31¼.
Shanghai—Demand, 62.75.
Montreal—Demand, 99.82 13-16.

CALL MONEY

NEW YORK, June 28. (AP)—Call money stronger; all loans, 5; closing bid, 5.
Time loans firm; mixed collateral, 60-90 days, 4⅜@4½; 4-6 months, 4⅝@4¾.
Prime mercantile paper, 4@4¼.

BAR SILVER

NEW YORK, June 28. (AP)—Bar silver, 56⅝; Mexican dollars, 42⅝.
LONDON, June 28. (AP)—Bar silver, 26⅛ per ounce. Money, 3 per cent.

STANDARD OILS

[Furnished by E. A. Pierce & Co., 515 West Sixth street.]

	Bid.	Asked.		Bid.	Asked.
Ang.-Am. Oil	18	19	Nat. Tran.	14⅝	15⅛
Atl. Lobos	¾	1	N. Y. Tran.	33	35
Borne S.	6	8	N. Pipe	83	84½
Buckeye	56	57	Ohio Oil	59	59¼
Chesebrough Mfg.	100	102½	Penn. Mex.	26¾	27
Continental	17⅝	17½	Prairie Oil	47⅛	47⅝
Cum'land	89½	90½	Prairie P.	175	176
Eureka	54	56½	Solar Refg.	180	183
Galena Signal com.	3⅛	4	S. Pipe	17	18
Old pfd.	44	48	S. P. Oil	34	35½
New pfd.	34	37	S. W. P. Oil	65	71
Gulf Oil	91	91½	S. Oil Ind.	66⅝	67
Humble Oil	57	57½	S. Oil Kan.	15⅝	16
Ill. Pipe	141	142	S. Oil Ky.	112⅝	113
Imperial Oil	41⅝	42⅛	S. Oil Neb.	41	44
Ind. Pipe	66½	67	S. Oil Ohio	73	74
Int'l Pete.	28⅛	28⅝	Do. pfd.	119	119⅝
			Swan & F.	17⅛	18⅛
			Vacuum Oil	130	130½

SUGAR RANGE

[Furnished by E. F. Hutton & Co.]

	High.	Low.	Close.
January	2.73	2.69	2.71@2.72
August	....	....	2.74
September	2.82	2.79	2.81
October	....	....	2.83
December	2.91	2.88	2.89
January	2.85	2.83	2.83
March	2.77	2.74	2.75@2.76
May	2.85	2.82	2.83

NEW YORK, June 28. (AP)—Raw sugar, 4.58; refined, 6.20.

"SHARES IN AMERICA"

24 Sound Investments
—In One

Diversified Trustee Shares Represent Ownership in the following:
The Delaware and Hudson Company
Illinois Central Railroad Company
Louisville & Nashville Railroad Company
The New York Central Railroad Company
Southern Pacific Company
Union Pacific Railroad Company
American Telephone and Telegraph Co.
Consolidated Gas Co. of New York
The Detroit Edison Company
The North American Company
Pacific Gas and Electric Company
Standard Gas and Electric Company
American Car and Foundry Company
The American Tobacco Company
E. I. du Pont de Nemours & Co., Inc.
Eastman Kodak Co.
Kennecott Copper Corporation
United States Steel Corporation
Westinghouse Electric & Manufacturing Co.
Standard Oil Company (Indiana)
Standard Oil Company (New Jersey)
Standard Oil Company of California
Standard Oil Company of New York
Vacuum Oil Company

With a single investment in Diversified Trustee Shares you acquire an interest in such corporations as United States Steel, New York Central Railroad, Standard Oils, Eastman Kodak—in all, 24 great corporations, constituting the backbone of industrial America.

With such an investment you will participate in the earnings and increasing value of the common stocks of these corporations. Dividends are payable on January 1 and July 1.

Annual net earnings of these corporations are about $1,200,000,000. The combined wealth of the 24 companies is $15,000,000,000. Their combined surplus is $3,000,000,000.

For a complete description of Diversified Trustee Shares, including highly interesting facts about common stocks as investments, call, telephone or write today for our booklet:
"SHARES IN AMERICA"

Jones, Hubbard & Company
SUCCEEDING HARRY L. JONES & CO.
MUNICIPAL · BONDS · CORPORATION
458 SOUTH SPRING STREET
LOS ANGELES, CALIFORNIA
TRinity 9808
CORRESPONDENTS FOR THROCKMORTON & CO., NEW YORK

Mortgage or Bond Salesman
Position is available to an experienced salesman with an established clientele. Apply BY LETTER ONLY stating qualifications.
RALPH G. WOLFF COMPANY
610 Roosevelt Building 7th St. at Flower

BOND & GOODWIN & TUCKER
INCORPORATED
BONDS · Members L.A. STOCK EXCHANGE · Title Insurance Bldg.

INVESTMENT
$5000.00 will give you big return. Going Concern, Worthy of Investigation. 4917 So. Western Ave.

OF INTEREST TO SOME GOOD BANK OR TRUST COMPANY—Attorney of character and ability (admitted in California) seeks connection as assistant trust officer. Has had 12 years' successful business experience here and is otherwise qualified to deliver value. Address DAG, Box 134, Times Main Office.

JULY INVESTMENTS

FOREIGN BONDS

Issue	Rate	Maturity	Price	Yield
Canadian National Ry. Co.	4½	1958	98½	4.58
City of Copenhagen, Denmark	5	1952	97¼	5.20
Cuba Northern Railway Co. 1st Mtge.	5½	1942	98½	5.65
City of Budapest, Hungary	6	1962	92	6.60
City of Cordoba, Argentine Rep. S. F.	7	1957	98¾	7.10
Bank of Colombia S. F. Gold Bonds	7	1947	96½	7.30
Mortgage Bank of Bogota (Colombia)	7	1947	95½	7.45
Province of Callao (Peru)	7½	1944	99	7.60

CORPORATION BONDS

Issue	Rate	Maturity	Price	Yield
Southern Calif. Edison Co. Ref. Mtge.	5	1951	Mkt.	5.00
California Water Service Corp. Debentures	5	1928	100	5.00
San Joaquin Lt. & Pr. Corp.	5	1957	Mkt.	5.00
International Tel. & Tel. Co. Debentures	4½	1952	92	5.05
Mercantile American Realty Co. 1st Mtge.	5	1951	98¾	5.10
Midland Counties Pub. Ser. 1st Mtge.	5	1957	96¾	5.20
Illinois Power & Light 1st & Ref.	5	1956	97	5.20
Southwestern Gas & Elect. Co. 1st Mtge.	5	1957	96½	5.23
Missouri Public Service Co. 1st Mtge.	5	1947	97	5.25
Erie Railroad Co. Ref. & Imp.	5	1967	94½	5.30
Columbia Steel Corp. 1st Mtge.	5½	1947	99½	5.55
Cities Service Gas Co. 1st Mtge., Pipelines	5½	1942	96¼	5.87
Utilities Power & Light Debentures	5½	1947	94¼	6.00
Mortgage Insurance Corp.	6	1929-38	100	6.00
Fox West Coast Properties 1st Mtge.	6	1942	100	6.00
Southwestern Home Tel. 1st & Unif. Mtge.	6	1954	99	6.15
United Public Service Co. Coll. Tr.	6	1942	97½	6.25
Alexandria Hotel Realty Corp.	6½	1947	100	6.50

Subject to prior sale and change in price
Descriptive Circulars on Request

Toole-Tietzen & Co.
210 W. Seventh St. Los Angeles, Calif.
Telephone TRinity 8111
SANTA MONICA LONG BEACH SAN DIEGO

CALL MONEY UP TO HIGH FIGURE

(Continued from Eleventh Page)

cent to 100 per cent of capacity next month. Stockholders of the American Ice Company approved a 4-for-1 split-up.

Bear traders discovered an "air pocket" in Fox Film A, which broke from 56 3-4 to 50 when strong buying support appeared and sent the stock back to 54. Other amusement shares fluctuated in sympathy, Pathe touching a new low. Baldwin, Eastman Kodak, Reynolds Tobacco B and Union Bag and Paper all closed 2 or more points lower, while Kresge Department Stores common and preferred, Hupp Motors, Weston Electrical Instrument, Chesapeake Corporation and Electrical Refrigeration were among the score or so issues to reach new low ground.

NEW HIGH PRICES

New high prices were established by American Chicle, American Home Products, Adams Express, Arnold Constable, General Railway Signal, Indian Motorcycle, New York Dock and a few others. A sudden outburst of buying in United States Cast Iron Pipe sent that stock up over 8 points to 231 3-4, but it slipped back to 230 on realizing. Gabriel Snubber was bid up 3 points despite the denial of reports that automobile interests were seeking to buy into the property. General Motors rallied 2 1-2 points to 197.

Rails presented several weak spots, although the general undertone was firm. Little credence was given in railroad circles to recent brokerage house rumors that a decision in the Van Sweringen merger case would be handed down this week.

In the commodity markets cotton and wheat rallied briskly, but coffee prices were slightly heavier, and sugar was practically unchanged.

Foreign exchange trade was quiet, with a 10-point jump in Japanese yen to 47.30 cents and a 6-point drop in Italian lire to around 5.62 cents as the only features. Demand sterling and French francs were quoted around $4.85 1-4 and 3.91 1-2 cents, respectively.

LIVE-STOCK MARKET

(Furnished by Federal-State Live-stock Market News Service)

ESTIMATED RECEIPTS

	Cattle	Calves	Hogs	Sheep
Los Angeles	50	100	100	300
Chicago	9,000	3,000	29,000	7,000
Kansas City	7,000	1,500	8,000	6,000
Omaha	7,000	500	13,500	4,000
St. Paul	1,500	2,000	6,500	200
Denver	1,000	75	1,300	4,000
Fort Worth	2,000	500	800	500
Total 7 markets	27,550	7,675	59,200	21,700
Week ago	31,500	7,925	58,000	33,400

	Cattle	Calves	Hogs	Sheep
Yards	1,490	309	978	324
Direct (carlots)	16	1	21	...

LOS ANGELES MARKET

CATTLE—The cattle market yesterday ruled steady to strong on the light supply on sale. Only one fresh load of stock was in but several pens held over from Monday. Nothing of outstanding quality was offered, bulk being common and medium grade steers and cows. A number of odd lots of drive-in cows and bulls were included.

One load of medium grade 918-pound steers brought 8.25, with other plainer 932-pound averages at 7.60 and some light 592-pound plain yearlings at 7.90.

Arizona was well represented in the supply of she stock. One load of cows averaging 838 pounds brought 5.60 with another load weighing 862 pounds but of less fleshy type, at 5.25. A load of 858-pound Californias sold for 5.50, and a pen of 707-pound Arizona heifers made 6.00. Part loads of light 680-pound heifers landed up to 6.75. Cutter cows sold from 3.50@4.50, with bulk around 3.50@3.75. Odd bulls on the market sold steady, largely at 5.50@6.25 with common kinds down to 5.00.

CALVES—Offerings consisted of one load of fresh arrivals and about 100 head over from Monday. The market on strictly good and choice vealers was strong, one part load of 183-pound yellow vealers bringing 12.25. The market, however, was very ragged on the general run of grassy California and Arizona calves of all weights and some were unsold late. One load of 226-pound Arizonas sold at 9.52 with others at 9.00. Smoother kinds were held above morning bids, which were considerably lower than Monday.

HOGS—With light receipts yesterday and only fair supplies in sight, the market ruled strong to 10 cents higher. Two loads were on sale, one being held over from Monday. Both were smooth eastern butchers, averaging 123 and 127 pounds and brought 12.00. Packing sows were scarce and quoted at 8.00@8.50.

SHEEP—All of Monday's supply of sheep was cleaned up before the close and no arrivals were in yesterday. The week's receipts comprised two loads of medium grade shorn ewes which turned at 5.50. No lambs were offered and the market is quotable steady at recent quotations of 12.25@14.00 on medium to choice grades.

YESTERDAY'S QUOTATIONS

SLAUGHTER CATTLE AND CALVES—Steers, (1100 pounds down,) good, 8.65@9.10; medium, 7.50@8.65; common, 6.00@7.50. Heifers, (850 pounds up,) good, 6.75@7.40; (all weights,) common and medium, 4.85@6.75. Cows, good, 6.50@7.00; common and medium, 4.65@6.50; low cut and cutters, 2.50@4.65. Bulls, good (beef yearlings excluded,) 6.00@6.25; cutter to medium, 4.50@6.00. Calves, (milk fed excluded,) medium to choice, 8.50@11.50; culls and common, 5.00@8.50. Vealers, medium to choice, 9.50@12.50; culls and common, 6.00@9.50.

HOGS—Medium weight (200 to 250 pounds,) medium to choice, 10.50@11.50; light weight (160 to 200 pounds,) common to choice, 11.00@12.00; light lights (130 to 160 pounds,) common to choice, 11.00@12.00. Packing hogs, smooth and rough, 8.00@9.25. Slaughter pigs, (90 to 130 pounds,) medium, good and choice, 10.50@11.50.

(Soft or oily hogs and roasting pigs excluded in above quotations.)

SLAUGHTER SHEEP AND LAMBS—Lambs, (84 pounds down,) medium to choice, 12.25@14.00; (all weights,) culls and common, 9.50@12.25. Ewes (shorn,) common to choice, 4.50@6.50; culls, 2.00@4.50.

OUTSIDE MARKETS

SOUTH SAN FRANCISCO, June 28. (AP)—Hogs, receipts, 400; direct 100. Three cars back; nominally steady; choice eastern quoted 12.00.

Cattle, receipts, 75; steady; no load lots; odd head 950-pound medium steers, 8.25; good lightweight quoted 8.75; part load horned 819-pound heifers, 6.75; package, 1129-pound cows, 6.25; good quoted 6.65; undergrades, 2.50@4.50; odd head weighty bulls, 5.75@6.00.

Calves, receipts none; good lightweight quoted 11.50.

Sheep, receipts, 300; steady; choice absent; deck good 69-pound lambs, 13.00; part deck 150-pound medium ewes, 5.00.

CHICAGO, June 28. (AP)—Hogs, 29,000; better grade hogs active; strong to 10 cents higher; mostly 10 cents up; lightweight in especially good demand; packing sows fully steady; pigs sharing light hog advance; top, 9.35; bulk desirable 150 to 200-pound averages, 9.10@9.35; 210 to 230-pound weight, 8.85@9.25; 260 to 310-pound butchers, 8.50@8.90; few big weight butchers downward to 8.40; most packing sows, 7.40@7.85; scattering sales of light weights, 8.00; good and choice pigs mostly 8.75@9.00.

Cattle, 9000; better grade beef steers and yearlings moderately active, steady; other grades weak; many bids lower; top heavies, 14.25; 1032 pound yearlings up to 13.25; fat she stock steady to weak.

Sheep, 7000; fat lambs slow; weak to 25 cents lower than Monday; bulk native lambs, 13.50@13.75; with moderate sort; few best natives to packers up to 14.00; culls, 8.75@9.00; few strong weights carrying common to medium lambs up to 9.50; inferior kinds down to 6.75 and below; choice Idaho lambs held upward to 12.25.

KANSAS CITY, June 28. (AP)—Cattle, 7000; calves, 1500; good to choice weighty steers and yearlings fairly active, strong to 15 cents higher; other killing steers around steady; grassers slow, weak; she stock and bulls generally steady; vealers steady with Monday's close; stockers and feeders scarce; choice 1490 to 1572-pound steers, 13.65@13.75, respectively; best yearlings and mixed steers and heifers, 12.00; bulk fed steers and yearlings, 9.25@12.00; a few grass steers, 7.00@8.25; beef cows, 6.00@8.00; good to choice veals, 10.00@10.50; stockers and feeders, 8.00@9.50.

Hogs, 8,000; strong to 10 cents higher; mostly 10 cents up; 170 to 230 pounds, 8.75@8.85; top, 8.85 on 200 to 230 pounds; light lights up to 8.75; 230 to 300 pounds, 8.50@8.80; a few 240-pound butchers, 8.65; 300 to 325 pounds, 8.40@8.50; packing sows, 7.40@7.65; stocker and feeder pigs, 8.75@9.25.

Sheep, 6000; lambs 25@50 cents lower; yearlings around 25 cents lower; odd lots sheep steady; top Idaho lambs, 13.40; others, 13.10@13.25; best natives, 12.60; numerous shipments around 12.50; yearling wethers, 9.40@9.85.

DENVER, June 28. (AP)—Hogs, 1300; three loads direct to packers fairly active; strong to 10 cents higher; spots up more quality considered; extreme top, 9.10 on part load 215-pound weights; bulk 190 to 230 pounds, 8.80@9.05; few common, 230 to 260 pounds, 8.60@8.75; packing sows, 7.50@8.00; few butcher sows, 8.25; feeder pigs, 8.75@9.85; few 9.00.

Cattle, 1000; calves, 75; very slow weighty steers about steady; most sales and bids on yearlings weak to 25 cents lower; other classes weak; vealers around 50 cents lower; load 1265-pound steers, 12.25; 1150-pound load, 11.50; load 687-pound mixed yearlings, 11.60; 700-pound load, 10.50; numerous loads unsold; load 779-pound grass heifers, 9.00; odd lots, 7.00@8.65; odd lots cows, 7.50@8.50; most cutters, 4.25@4.75; practical veal top, 12.00; few 12.50; weighty calves, 8.00@10.00; stockers and feeders, 7.50@8.65.

Sheep, 4000; six loads ewes and lambs through to country; nothing done on lambs; indications are around 25 cents lower; lambs late Monday, 50 cents lower at 12.75@13.00.

PORTLAND (Or.) June 28. (AP)—Cattle, steady; receipts, 60; steers, good, 9.25@10.00; medium, 8.25@9.25; common, 6.75@8.25; canners and cutter steers, 6.00@6.75; heifers good, 7.25@8.50; common and medium, 6.00@7.25; cows good, 6.75@7.50; common and medium, 5.25@6.75; low cutter and cutters, 3.00@5.25; bulls, good yearlings excluded, 6.25@6.75. Others unchanged.

Hogs, steady; receipts, 175; heavyweight, 250 to 290 pounds, medium, good and choice, 8.50@9.25; medium weight, 200 to 250 pounds, common, medium, choice, 9.50@10.25; lightweights, 150 to 200 pounds, common, medium, good and choice, 9.75@10.35; packing hogs, rough and smooth, 6.50@7.00; slaughter pigs, 90 to 130 pounds, medium, good and choice, 9.75@10.35; feeder and stocker pigs, 70 to 130 pounds, medium, good and choice, 9.75@10.35.

(Soft or oily hogs and roasting pigs excluded in above quotations.)

Sheep, steady; no receipts; yearling wethers, medium to choice, 7.00@9.00.

OMAHA, June 28. (AP)—Hogs, 14,500; steady to 25 cents lower; decline on weighty butchers and packing sows; 160 to 230-pound averages, 8.60@8.75; 8.90 bid; 230 to 300-pound butchers, 8.40@8.75; stronger weight butchers downward to 8.10; packing sows mostly 7.50@7.65.

Cattle, 7500; fed steers and yearlings slow; mostly steady, with shipping grades of all weights in broad demand; strong to 15 cents higher; she stock slow, steady; bulls weak to 25 cents lower; veals 50 cents to 1.00 lower; stocker and feeders scarce, steady; slaughter steers, 9.75@12.00; mixed yearlings, 12.10; 1048-pound averages, 12.40; 1184 and 1313-pound averages, 12.00; heifers, 9.50@10.50; beef cows, 6.25@8.00; bulk of all cutters, 4.00@5.25; medium bulls, 5.25@5.75; heavy beef bulls, 6.00@6.60.

Sheep, 14,000; lambs and yearlings mostly 25 cents lower; early bulk and top fat range lambs, 15.25; natives, 12.25; range yearlings, medium, 9.50, sheep and feeding lambs steady; slaughter ewes upward to 5.00; range feeding lambs upward to 12.75.

ST. JOSEPH (Mo.) June 28. (AP)—Hogs, 6300; 5 cents higher; top, 8.85; bulk, 8.50@8.80.

Cattle, 3000; generally steady; bulk of steers, 9.75@11.75; top, 12.10; cows and heifers, 3.75@10.00; calves, 5.00@11.00; stockers and feeders, 6.50@9.15.

Sheep, 3600; weak to 50 cents lower; lambs, 12.00@13.25; ewes, 4.50@5.75.

SOUTH ST. PAUL, June 28. (AP)—Cattle, 1700; nominally steady on all killing classes; steers and yearlings in light supply; best yearlings early 11.10; bulk, 9.50@10.75; she stock more active, mostly 5.00@8.00; cutters, 4.00@5.00; stockers and feeders steady, 6.50@7.50. Calves, 2,000; talking mostly 10.00 on good lights.

Hogs, 6500; slow, few early sales light weights to shippers, 8.90; around 15 cents higher; packers bidding mostly steady, 8.75 on butcher and bacon hogs, 7.00@7.50 on sows; pigs steady, bulk 9.00.

Sheep, 200, native lambs and yearlings, mostly 50 cents lower; desirable natives, 12.75; culls largely 8.50; sheep steady; 3.50@5.50 to packers.

COMPLETE NEW YORK STOCK EXCHANGE REPORT

NEW YORK, June 28. (AP)—Following is the complete closing list of today's transactions in stocks on the New York Stock Exchange:

Div. $ per sh.	Stock	Sales.	High.	Low.	Last.	Net change.	Closing bid.
5	Abitibi Power & Paper	100	93¾	93¾	93¾	—⅝	93
7	Abraham & Straus	100	68	68	68	—½	65
6	Abraham & Straus pfd (o.l.)	20	111⅝	111½	111½	—¼	111½
	Adams Express	900	159	155	159	+4	156
	Advance Rumely	100	12	12	12	.....	11¾
	Advance Rumely pfd	100	53½	53⅛	53⅛	—⅛	.....
	Ahumada Lead	500	3½	3	3	.....	3
6b	Air Reduction	1,400	180½	178¼	178¾	.....	178
	Ajax Rubber	700	8¼	7⅝	7⅝	—2¼	7⅝
6	Allied Chemical & Dye	5,900	140⅜	138¾	139¼	—⅛	139
6	Allis Chalmers Manufacturing	1,100	103⅞	103	103¾	+⅛	102½
7	Allis Chalmers pfd	[illegible]					
2	Amerada Corporation	1,400	16⅝	15⅝	15⅝	.....	15¾
	American Agricultural Chemical	1,700	30½	30	30½	—¼	30⅛
	American Agricultural Chemical pfd	1,700	13½	13	13½	+¼	13
2	American Bank Note	1,100	42½	40	40⅝	+⅝	41
3	American Bank Note pfd (o.l.)	400	56	55½	56	.....	35½
	American Bosch Magneto	29	58½	58½	58½	.....	58¼
1.60	American Brake Shoe Foundry new	400	15⅞	15⅛	15⅛	.....	15½
	American Brown Boveri Electric	800	39⅜	38⅞	39	.....	38⅞
2	American Can	1,800	15½	14⅞	14⅝	—⅛	14⅝
7	American Can pfd	16,300	54⅛	53⅛	54	+1	53⅞
6	American Car & Foundry	100	131⅛	131⅛	131⅛	—½	131⅛
2	American Chicle	500	101	100¼	100¼	—¼	100¼
.60	American Drug Syndicate	2,100	54⅝	52½	54¼	+1⅝	53⅝
6	American Express	2,800	14	13⅝	13⅝	.....	13⅝
	American & Foreign Power	500	142⅝	142	142¼	+¼	140
7	American & Foreign Power pfd	1,200	21½	21⅛	21⅛	.....	21⅛
	American Hide & Leather pfd	700	100½	100	100	—1	100
2.40	American Home Products	200	63⅝	63	63⅝	.....	62¼
10b	American Ice	3,800	42	40	41¼	—¼	41⅛
	American Ice Rts.	200	127	127	127	+1⅜	.....
2	American International Corporation	2,200	3½	3⅛	3¼	—1½	123
	American Linseed	1,800	49⅝	48⅜	49	—1	.....
	American Linseed pfd	1,000	29⅞	29	29⅛	.....	49
	American Locomotive	400	63	62⅛	63	+½	29⅛
8	American Metal Company	800	107⅞	107⅝	107⅝	+¼	63
3	American Piano	700	38⅞	38½	38⅝	+⅛	107½
1a	American Power & Light	700	39	38⅝	38⅝	+⅛	38⅝
3	American Radiator	1,400	60	59½	60	+¼	38⅝
2a	American Safety Razor	1,800	120⅝	117½	119⅜	—1¼	59½
4b	American Seating	1,200	46½	43	45	+2	119⅛
8	American Smelting & Refining	200	44⅜	43⅞	44⅝	—⅛	44
	American Snuff pfd	11,700	153½	151⅝	152⅝	+1	43⅛
3	American Steel Foundries	100	124	124	124	—⅛	152⅞
5	American Sugar Refining	1,000	46⅝	45⅝	45⅝	—⅛	123½
	American Sumatra Tobacco	800	88	88	88	—⅛	45⅛
9	American Tel. & Tel.	700	54	53½	54	—½	88
8	American Tobacco	1,500	163⅝	163⅛	163⅝	+¼	54
8	American Tobacco "B"	200	131⅞	131	131⅛	—⅝	162
8	American Type Founders	400	132	132	132	—¼	131⅛
	American Type Rts.	100	129	129	129	+¼	132
1.60b	American Water Works & Electric	400	8⅝	8½	8½	—1	128½
7	American Water Works 7s 1st pfd	3,100	89⅛	87½	88½	.....	8½
	American Woolen	400	110⅞	110⅝	110⅞	.....	88½
	American Woolen pfd	200	18⅜	18⅛	18⅛	.....	110⅛
	American Writing Paper Ctfs.	600	47⅛	47	47	+⅛	18⅛
	American Writing Paper pfd Ctfs.	1,000	13½	13⅛	13⅛	—½	47⅛
	American Zinc, Lead & Smelting pfd	700	37	36½	36⅞	.....	13⅛
3	Anaconda Copper	1,000	40½	39	39	—⅛	36
	Ann Arbor pfd (o.l.)	3,800	42	41⅛	42	—1	39⅛
7	Armour & Co. of Del. pfd	70	89½	89⅛	89⅛	.....	41½
	Armour & Co. of Illinois "A"	100	87⅛	87⅛	87⅛	—¼	89⅛
	Armour & Co. of Illinois "B"	700	9⅛	9⅝	9⅝	—⅛	87⅛
	Arnold Constable Corporation	100	6	6	6	—½	9⅝
1.50b	Art Metal Construction	9,500	33⅜	31⅛	33⅜	+3	6
2.50	Associated Dry Goods	200	30⅝	30	30	+½	33⅛
6	Associated Dry Goods 1st pfd	100	41⅝	41⅛	41⅝	+½	29
8.50b	Atchison, Topeka & Santa Fe	230	103	103	103	—¼	41½
5	Atchison pfd	4,300	178½	177¼	178	+1	102½
2.50b	Atlantic Coast Line	700	100½	100½	100½	+⅛	178
	Atlantic Gulf & W.I.	300	182⅞	182	182	—1	100½
60	Atlantic Refining	400	37½	36⅞	36⅞	—⅝	181
4	Atlas Powder	1,400	113½	111⅛	112⅛	+½	36⅛
6	Atlas Powder pfd (o.l.)	200	66	66	66	.....	112
	Atlas Tack	30	103½	103½	103½	—⅛	65
	Austin Nichols & Co.	100	8½	8½	8½	+1⅛	103⅛
		200	4⅛	4⅛	4⅛	—⅛	7½ / 4⅛
7	Baldwin Locomotive	3,900	228	223½	225	—2	225
5	Baltimore & Ohio	2,400	115⅞	113⅛	113½	.....	115⅛
4	Baltimore & Ohio pfd	300	79⅜	79⅛	79⅛	.....	79
	Baltimore & Ohio Rts.	8,600	1⅛	1⅛	1⅛	.....	.....
6.50	Bamberger & Co. pfd	200	108⅞	108⅞	108⅞	.....	.....
3	Bangor & Aroostook	200	79	77½	79	+⅝	108½
7	Bangor & Aroostook pfd (o.l.)	10	114⅝	114⅝	114⅝	+2½	78
2.50	Barnsdall Corporation "A"	1,100	26½	25⅛	26½	+⅝	113⅞
2.50	Barnsdall Corporation "B"	300	25⅛	25	25⅛	+1	26⅛
	Bayuk Cigar	400	74	73⅛	73⅛	—⅛	24⅛
	Beacon Oil	100	16	16	16	.....	73
3b	Beech-nut Packing	100	51⅛	51⅛	51⅛	+⅛	15⅞
7	Beech-nut Packing "B" pfd (o.l.)	20	118½	118½	118½	+1½	51½
2	Belding Hemingway	100	19	19	19	.....	116½
	Bethlehem Steel	1,900	47⅝	47⅛	47⅛	+⅛	18⅝
7	Bethlehem Steel 7s pfd	300	108⅛	108⅛	108⅛	.....	47⅛
7	Bloomingdale Bros. pfd (o.l.)	10	112	112	112	.....	108
4	Bon Ami	100	56	56	56	.....	111½
	Booth Fisheries	200	7⅛	7⅛	7⅛	—⅛	55½
	Botany Cons. Mills "A"	300	18	18	18	—⅛	7⅛
3	Briggs Manufacturing Company	300	28¼	27⅜	27⅞	—1	18
8	Brooklyn Edison	300	153	162½	162½	.....	27⅞
	Brooklyn-Manhattan Transit	300	59	58½	58⅛	+½	162
6	Brooklyn-Manhattan Transit pfd	200	85½	85¼	85¼	+⅛	58½
5	Bklyn. Union Gas	200	114	114	114	—⅛	85⅛
3	Brunswick Balke Coll.	6,600	28⅛	27⅛	27⅛	—⅛	114
	Brunswick Term. & Ry.	500	11⅛	10	10	—⅛	27⅛
4	Buff., Roch. & Pitts. (o.l.)	20	95	95	95	.....	9⅞
10	Burns Bros. "A"	200	90	87⅝	87⅝	—2	90⅛
4b	Burroughs Adding Machine	700	88	85	88	—1⅛	87⅛
	Bush Terminal	5,700	92½	92½	92½	.....	87½
7	Bush Terminal 7s Deb. (o.l.)	130	103	102⅛	102⅛	+⅛	92½
7	Bush Terminal Bldgs. 7s pfd (o.l.)	12	111⅝	110½	110½	—⅝	102
	Butte & Superior Mining	400	8½	8½	8½	.....	110
2	Butterick Company	200	50⅛	50⅛	50⅛	.....	8½
2a	Byers & Co. (A. M.)	4,600	77⅛	74⅛	75⅛	+⅛	49⅛
	Byers Rts.	3,300	1	⅞	1	+⅛	75
2	By-Products Coke	100	80⅛	80⅛	80⅛	+½	80⅛
4	California Packing	300	61⅛	61⅛	61½	.....	61
2	California Petroleum	800	22⅛	22⅛	22½	—½	22
	Callahan Zinc Lead	200	1⅝	1⅝	1⅝	—⅛	1⅝
6	Calumet & Arizona Mining	400	63	62⅛	62⅛	+⅛	62
2	Calumet & Hecla Con. Copper	200	14⅛	14⅛	14⅛	+⅛	14⅛
3	Canada Dry Ginger Ale	3,600	48⅛	47⅛	47⅛	—⅛	.....
6	Case Threshing Machine	400	214	213	214	—1	211
2	Central Alloy Steel	500	28	28	28	—⅛	28
	Central Leather	100	15	14⅛	14⅛	—⅛	13
	Central Leather Ctfs.	200	13⅛	13⅛	13⅛	—1⅛	13
	Central Leather pfd Ctfs.	600	73⅛	73	73⅛	—⅛	.....
5b	Century Ribbon Mills	100	11⅛	11⅛	11⅛	—⅛	73½
4	Cerro de Pasco Copper	900	58⅛	58	58⅛	—⅛	11⅛
	Certain-teed Products	1,000	51	50⅛	50⅛	+⅛	57⅛
2.50	Chandler Cleveland Motor	100	7⅛	7⅛	7⅛	—⅛	50⅛
10	Chandler Cleveland pfd	1,500	17⅛	17	17⅛	—⅛	7
	Chesapeake & Ohio	2,600	179	177⅛	177⅛	—⅛	17⅛
	Chesapeake Corporation	2,500	66⅛	65⅛	65⅛	—⅛	177⅛
	Chicago & Alton	2,100	9⅛	8⅛	9⅛	—⅛	65
	Chicago & Alton pfd	3,400	15⅛	15	15⅛	+⅛	9⅛
	Chicago & Eastern Illinois Railway	900	43⅛	42⅛	42⅛	+⅛	15⅛
	Chicago & Eastern Illinois pfd	2,100	63⅛	60⅛	62⅛	+⅛	42
	Chicago Great Western	2,400	17	16⅛	16⅛	+⅛	62⅛
	Chicago Great Western pfd	7,300	36⅛	35⅛	35⅛	—⅛	16⅛
	Chicago, Milwaukee & St. Paul	2,300	16⅛	15⅛	16⅛	—⅛	35
	Chicago, Milwaukee & St. Paul Ctfs.	1,200	16	15⅛	16	—⅛	16
	Chicago, Milwaukee & St. Paul pfd	7,100	31⅛	31⅛	31⅛	+1	16
4	Chicago, Milwaukee & St. Paul pfd Ctfs.	2,300	29⅛	29	29⅛	+⅛	15⅛
4	Chicago & Northwestern	4,600	85⅛	84⅛	84⅛	+⅛	31⅛
5	Chicago Pneumatic Tool	700	123½	123	123½	—⅛	29⅛
	Chicago, Rock Island & Pacific	8,400	112⅛	111	111½	+3¼	84⅛
6	Chicago, Rock Island & Pacific 6s pfd	100	100½	100½	100½	+⅛	123½
7	Chicago, Rock Island & Pacific 7s pfd	400	107	106½	107	+⅛	111⅛
2.40g	Childs Company	500	58⅛	58⅛	58⅛	+⅛	100⅛
2.50	Chile Copper	2,300	33⅛	33⅛	33⅛	+⅛	106½
1.20	Christie Brown & Co.	600	60	58	60	.....	58⅛
3	Chrysler Corporation	15,700	46⅛	45⅛	45⅛	.....	33⅛
	City Stores "B"	100	44⅛	44⅛	44⅛	+½	60
7	Cluett Peabody pfd (o.l.)	30	118	118	118	+⅛	45⅛
10	Coca Cola	9,800	112⅛	108⅛	111	.....	44⅛
4	Collins & Aikman	2,300	102⅛	100½	111	—⅛	117
	Colorado Fuel & Iron	.....					111
5	Columbia Gas & Electric	66,300	92⅛	90⅛	91⅛	+1½	101½
6	Columbia Gas & Electric pfd "A" new	1,600	92⅛	92⅛	92⅛	+1⅛	91½
4	Columbia Carbon	100	104⅛	104⅛	104⅛	—⅛	92⅛
1	Commercial Credit	1,100	71⅛	69⅛	71⅛	—⅛	104
6.50	Com. Credit 6½s pfd	100	14⅛	14⅛	14⅛	+⅛	70½
1.75	Commercial Credit 7s pfd (o.l.)	200	89	88	88	—⅛	14½
2	Commercial Credit 8s "B" pfd (o.l.)	10	21	21	21	.....	.....
6.50	Com. Inv. Tr. 6½s pfd	10	21	21	21	+⅛	20
8	Commercial Solvents "B"	200	89	88	88	—1	20
3b	Commonwealth Power	500	340	335½	335½	—⅛	88⅛
2	Conde Nast E. Pub.	1,800	32½	31⅞	32⅛	+⅛	337
	Congoleum-Nairn	400	42½	41½	41½	+½	32⅛
4	Congress Cigar	1,300	18⅛	18	18	—1	41½
7	Consolidated Cigar	800	61⅞	61	61⅛	+⅛	18⅛
7	Consolidated Cigar pfd	1,300	81⅛	80	80⅛	+⅛	61⅛
	Consolidated Distributors	100	101	101	101	—⅛	80⅛
5	Consolidated Gas	1,400	101	101	101	—⅛	101
5	Consolidated Gas $5 pfd	5,200	101	100⅛	100⅛	.....	1
	Consolidated Textile	900	97⅛	97⅛	97⅛	—⅛	100⅛
4	Continental Baking "A"	3,700	5⅛	5⅛	5⅛	.....	97⅛
	Continental Baking "B"	1,100	41⅛	40⅛	40⅛	—⅛	5⅛
8	Continental Baking pfd	1,800	5⅛	5⅛	5⅛	—⅛	40⅛
5	Continental Can	300	84⅛	84⅛	84⅛	.....	5⅛
7	Continental Can pfd (o.l.)	900	69	68⅛	68⅛	+½	84⅛
6	Continental Insurance	10	123½	123½	123½	+⅛	68⅛
80	Continental Motors	300	171	170½	170½	.....	123½
3b	Corn Products	1,400	11	10⅛	11	—⅛	170⅛
5	Coty Inc.	2,200	54⅛	54	54	.....	10⅛
6	Crucible Steel	200	79⅛	79⅛	79⅛	—⅛	54
7	Crucible Steel pfd	400	82⅛	82	82⅛	.....	79⅛
	Cuba Cane Sugar	200	105	105	105	+1⅛	81⅛
	Cuba Cane Sugar pfd	1,000	8	8	8	—4⅛	104
3	Cuba Company, The	2,300	35⅛	34⅛	34⅛	.....	.....
8	Cuban-American Sugar	200	27⅛	27⅛	27⅛	—⅛	34⅛
7	Cuban-American Sugar pfd	1,100	22⅛	22⅛	22⅛	.....	27½
		100	106	106	106	—⅛	22⅛
	Davison Chemical	100	29⅛	29⅛	29⅛	+2½	101⅛
7	Deere & Co. pfd (o.l.)	260	116⅛	116⅛	116⅛	+1⅛	29⅛
9	Delaware & Hudson	2,300	213⅛	210	210½	+⅛	116⅛
7b	Delaware, Lackawanna & Western	600	161⅛	161	161	—1⅛	210⅛
	Denver, Rio Grande & Western pfd	100	62⅛	62⅛	62⅛	—⅛	160⅛
8	Diamond Match (o.l.)	10	126	126	126	—⅛	62
	Dodge Bros. "A"	4,300	20⅛	19⅛	19⅛	.....	126
7	Dodge Bros. pfd	1,300	71⅛	70⅛	71⅛	.....	19⅛
1	Dome Mines	100	7⅛	7⅛	7⅛	+⅛	71
2.50b	Douglas-Pectin	500	75	74	74	.....	7⅛
	Duluth S. S. & At.	400	4	3⅛	4	—⅛	74
2.50b	Du Pont de Nemours	1,300	237⅛	235⅛	235⅛	—⅛	3⅛
6	Du Pont de Nemours Deb.	100	111⅛	111⅛	111⅛	+⅛	236
7	Duquesne Light 1st pfd	100	116	116	116	.....	111
							115⅛
8b	Eastman Kodak	1,600	159	154	158	—2⅛	157
2	Eaton Axle & Spring	300	28⅛	27⅛	28⅛	+⅛	28
	Eisenlohr & Bros.	800	12⅛	12	12	—⅛	12
3.50b	Electric Auto Lite	1,800	83⅛	82⅛	83⅛	+⅛	83
	Electric Boat	2,100	17⅛	16⅛	16⅛	+⅛	16⅛
	Electric Power & Light	3,500	21½	21	21	+⅛	21⅛
7	Electric Power & Light pfd	200	102⅞	102¾	102⅞	—⅝	102¾
	Electric Refrigeration	8,400	18⅞	17½	17½	—1	17½
6b	Electric Storage Battery	500	65½	65⅛	65½	+⅛	65½
3	Endicott-Johnson	300	67½	67¼	67½	+⅛	67¼
	Eng. Public Service	200	25½	25⅜	25⅜	.....	25⅜
7	Eng. Public Service pfd	100	103⅝	103⅛	103⅛	—⅛	103
7	Equitable Office Building pfd	100	178	178	178	+4½	175
7	Equitable Office Building	1,100	89	88	88	—⅜	88½
	Erie Railroad	3,100	52½	52	52	+½	52
	Erie 1st pfd	400	58	57⅝	58	.....	57¾
	Erie 2nd pfd	100	57	57	57	.....	56½
2.50	Erie Steam Shovel	11,300	31½	29¾	31¼	+¾	31¼
4.30b	Eureka Vacuum Cleaner	900	71⅝	71⅛	71⅝	+⅛	71⅝
3	Fairbanks, Morse & Co.	300	38⅝	38	38	—½	37⅝
1.40d	Federal Light & Traction	900	42	41½	41½	.....	41⅜
7	Federal Mining & Smelting pfd	200	93	93	93	.....	92½
.30a	Federal Motor Truck	300	21⅝	21	21	—⅛	21⅛
1.50	First National Stores	700	22	22⅛	22½	—⅜	22
	Fisk Rubber	600	15⅝	15	15	.....	13
7	Fisk Rubber 1st pfd	200	84	84	84	.....	83½
3	Fleischmann Company	1,800	54⅞	53⅝	54⅛	.....	54⅛
6	Foundation Company	600	58½	57½	58	—⅜	58
4	Fox Film "A"	17,300	56⅛	50	54	—1⅜	53½
7	Franklin Simon pfd (o.l.)	50	113⅛	113⅛	113⅛	.....	113⅛
4	Freeport-Texas	10,600	66½	64½	65½	—⅝	65⅛
3.50	Gabriel Snubber "A"	15,300	46	43½	45⅝	+2⅝	45⅜
	Gardner Motor	1,000	9½	9	9	—⅛	8⅝
3	General American Tank	600	53⅞	53	53	+1⅛	53
	General Asphalt	2,800	71½	69⅝	71½	+1⅜	70½
5	General Asphalt pfd	200	110	109	110	+½	109½
4	General Cigar	400	63⅝	63	63	.....	62½
3a	General Electric	12,500	105⅞	104⅛	104⅝	.....	104⅝
.60	General Electric spl.	1,300	11⅛	11	11	.....	11
1.50	General Gas & Electric "A"	200	39⅜	38⅝	39⅜	.....	39⅜
10b	General Motors	86,200	197	195	197	+2½	196⅞
7	General Motors 7s pfd	300	123⅝	123⅝	123⅝	+⅛	123
4	General Outdoor Advertising "A"	200	57⅝	57⅝	57⅝	—⅜	57½
2	General Outdoor Advertising Ctfs.	700	47⅝	47	47⅝	+1	47
5	General Railway Signal	39,300	125	123	123	—1½	123
3	General Refractories	3,300	69	64⅞	68½	+5	68⅛
	Glidden Company	300	18⅛	18⅛	18⅛	.....	18⅛
7	Glidden prior pfd (o.l.)	10	97⅛	97⅛	97⅛	.....	96
	Gold Dust	1,700	56⅞	55⅛	56	+1	56
4	Goodrich (B. F.) Company	2,100	33	32	33	+1	32⅜
7	Goodyear Tire & Rubber pfd	300	113⅛	113⅛	113⅛	+⅛	112½
8	Goodyear Tire & Rubber prior pfd	100	110⅛	110⅛	110⅛	.....	113⅛
2.50	Gotham Silk Hosiery	500	62⅛	62	62	.....	110⅛
2.50	Gotham Silk Hosiery new	300	61⅛	61⅛	61⅛	—½	61⅛
7	Gotham Silk Hosiery pfd new	100	106⅛	106⅛	106⅛	—⅛	61⅛
	Gould Coupler "A"	400	8	8	8	.....	106⅛
4	Granby Consolidated Mining	2,200	34⅛	34⅛	34⅛	.....	7⅛
1.50	Great Northern Iron Ore Ctfs.	1,000	18⅛	18⅛	18⅛	+⅛	34⅛
5	Great Northern Railway pfd	1,000	88⅛	88	88	—⅛	18⅛
5	Great Northern Railway pfd Ctfs.	800	87⅛	86⅛	86⅛	.....	88
8	Great Western Sugar	600	114⅛	114⅛	114⅛	—⅛	86⅛
7	Great Western Sugar pfd (o.l.)	30	120	120	120	—⅛	114⅛
	Greene Cananea Copper	2,600	40⅛	40	40⅛	+⅛	119
	Guantanamo Sugar	200	9	8⅛	8⅛	—⅛	40
	Gulf, Mobile & Northern	2,100	65⅛	63⅛	63⅛	.....	8⅛
6	Gulf, Mobile & Northern pfd	200	107⅛	107⅛	107⅛	—1⅛	63
5	Gulf States Steel	200	48	48	48	—½	106
7	Gulf States Steel pfd (o.l.)	60	100	100	100	+⅛	47⅛ / 100
2	Hartman Corporation "A"	100	24⅛	24⅛	24⅛	+⅛	24⅛
4.40n	Hartman Corporation "B"	700	26⅛	25⅛	25⅛	+⅛	23⅛
4	Helme (G. W.) Company	100	97	97	97	+⅛	96
	Hoe (R.) & Co. "A"	100	36	36	36	—1	34⅛
2.50	Hollander & Son	300	34⅛	34⅛	34⅛	—⅛	34⅛
3.50	Household Products	300	33	33	33	+⅛	32⅛
	Houston Oil	27,300	133⅛	130	133	+2⅛	132⅛
4	Howe Sound Company	1,100	36⅛	36	36	.....	35
2.50	Hudson & Manhattan	700	57⅛	55⅛	55⅛	+⅛	55
3.50	Hudson Motor Car	33,500	80⅛	79⅛	79⅛	+1	79⅛
1.40	Hupp Motor Car						
7	Illinois Central	2,600	19	18⅛	18⅛	.....	18⅛
1	Independent Oil & Gas	300	127⅛	126⅛	126⅛	—⅛	126⅛
1.50	Indian Motorcycle	2,300	13⅛	12⅛	12⅛	—⅛	12⅛
	Indian Refining	2,800	26⅛	25	26⅛	+1⅛	25⅛
	Indian Refining Ctfs.	300	9⅛	9	9	.....	8⅛
2.50	Inland Steel	100	7⅛	7⅛	7⅛	.....	7
	Inspiration Copper	500	48	47⅛	47⅛	+⅛	47⅛
	Interborough Rapid Transit	300	13⅛	12⅛	13⅛	+⅛	13⅛
	International Agricultural Corporation	2,100	38⅛	38	38	.....	37⅛
	Int'l Agricultural prior pfd	200	9⅛	9⅛	9⅛	.....	9⅛
4	Int'l Business Machine	1,000	42⅛	40⅛	40⅛	—⅛	40⅛
4	Int'l Cement	800	83⅛	82⅛	82⅛	.....	82⅛
2	Internal Combustion Engine	900	55⅛	54⅛	54⅛	—⅛	54⅛
6a	International Harvester Company	3,300	44⅛	44⅛	44⅛	.....	43⅛
3.20	Int'l Match Partic. pfd	200	177⅛	177⅛	177⅛	+⅛	177⅛
	Int'l Mercantile Marine pfd	800	71	70⅛	70⅛	+⅛	70⅛
2	Int'l Nickel	3,000	47⅛	46	47	+⅛	47
2	Int'l Paper	20,500	61⅛	59⅛	59⅛	—1	59⅛
7	Int'l Paper 7s pfd	20,800	45⅛	44⅛	45⅛	+1⅛	45⅛
	Int'l Railway of Central America	200	99⅛	99⅛	99⅛	.....	99
6	Int'l Salt (o.l.)	200	33⅛	33⅛	33⅛	—1⅛	32⅛
7	Int'l Shoe	20	65	65	65	—1	64
6	Int'l Silver	200	185	184	185	+5	185⅛
7	Int'l Silver pfd (o.l.)	200	150⅛	150	150	—3	150
6	Int'l Tel. & Tel.	20	129	129	129	.....	128
1.75b	Intertype Corporation	1,000	135⅛	134⅛	134⅛	.....	134⅛
	Iowa Central Railway (o.l.)	1,300	35⅛	34⅛	35⅛	+⅛	35
		30	2⅛	2⅛	2⅛	.....	2⅛
7	Jones & Laughlin Steel pfd	4,000	119	119	119	.....	119
	Jones Bros. Tea	3,200	29⅛	27⅛	27⅛	—1⅛	27⅛
	Jordan Motor Car	100	15	15	15	.....	15
4	Kansas City Southern Railway	6,000	60⅛	59	59	—1	58⅛
	Kayser (J.) & Co.	2,100	33⅛	32	33⅛	+⅛	33⅛
	Kelly-Springfield Tire	5,200	22⅛	20⅛	22⅛	+⅛	21⅛
	Kelsey Hayes new	1,100	22⅛	21	22⅛	+1	22
5	Kennecott Copper	3,500	61	60⅛	60⅛	—⅛	60⅛
	Keystone Tire	100	⅛	⅛	⅛	.....	⅛
8	Kinney Company pfd (o.l.)	77	72⅛	60⅛	60⅛	—11⅛	60⅛
1.50a	Kraft Cheese	200	58	58	58	.....	57
1.20	Kresge (S. S.) Company	2,300	34⅛	34	34	+1	34
7	Kresge (S. S.) pfd (o.l.)	20	115⅛	115⅛	115⅛	—⅛	115⅛
	Kresge Department Stores	1,000	12⅛	11	11	—⅛	11
8	Kresge Department Stores pfd	200	46⅛	46	46	—2	45
1	Kress & Co. (S. H.) new	400	67⅛	67⅛	67⅛	+⅛	67⅛
2	Kuppenheimer (B.) & Co. (o.l.)	20	40	40	40	+1⅛	39⅛
12	Laclede Gas Light	200	231	231	231	+1	222
3	Lago Oil & Transport	400	27⅛	27	27	—½	27
3	Lambert Company	2,100	74⅛	73⅛	73⅛	—⅛	73⅛
	Lambert Rts.	1,800	1⅛	1	1	.....	.....
3.50	Lehigh Valley Railroad	1,100	122⅛	120⅛	122⅛	.....	.....
	Loba & Fink Products	100	35⅛	35	35⅛	+⅛	35
4b	Liggett & Myers Tobacco	100	113	113	113	.....	113
4b	Liggett & Myers Tobacco "B"	2,100	115⅛	112⅛	113⅛	—2	113
4	Lima Locomotive	400	63⅛	63	63⅛	+1⅛	113⅛
3.60	Liquid Carbonic	200	51	50⅛	51	—⅛	63
2	Loew's Inc.	8,800	50⅛	49	49⅛	—⅛	49⅛
	Loft Inc.	400	6⅛	6⅛	6⅛	.....	6⅛
4	Long Bell Lumber "A"	100	34	34	34	.....	33
4	Loose Wiles Biscuit	300	43	42⅛	43	—1	42
	Lorillard (Pierre) Company	3,100	31⅛	31	31⅛	+⅛	31⅛
7	Louisiana Oil Refining	800	11⅛	11⅛	11⅛	+⅛	11⅛
1.75	Louisville & Nashville	300	139⅛	139⅛	139⅛	+⅛	139
	Louisville Gas & Electric "A"	300	25	25	25	.....	25
6	Mack Trucks	8,200	101⅛	100⅛	101	.....	101
7	Mack Trucks 1st pfd	100	112	112	112	+⅛	111
7	Mackay Company	300	113	112⅛	113	+1	112⅛
3	Magma Copper	100	33⅛	33⅛	33⅛	—⅛	33⅛
2.50	Mandel Bros.	100	43⅛	43⅛	43⅛	—⅛	43⅛
3	Manhattan Electric Supply	2,000	76⅛	75⅛	76⅛	+⅛	75⅛
5	Manhattan Railway Mod. Gtd.	100	43⅛	43⅛	43⅛	.....	43⅛
1.50	Manhattan Shirt	600	31⅛	31⅛	31⅛	+⅛	30⅛
	Market Street Railway prior pfd	300	47⅛	46⅛	47	.....	46
4	Marland Oil	10,600	32⅛	31⅛	31⅛	+⅛	31⅛
3.25b	Marlin Rockwell	100	42⅛	42⅛	42⅛	—⅛	42⅛
4	Mathieson Alkali Works	500	105	103	103	—⅛	103
7	Mathieson Alkali Works pfd	2,000	110⅛	110⅛	110⅛	+⅛	110⅛
4	May Department Stores	1,400	68	66⅛	67⅛	—⅛	67
2.50b	Maytag Company	800	29⅛	29	29⅛	—⅛	29
1.89	Metro-Goldwyn pfd	100	25⅛	25⅛	25⅛	+⅛	25
	Mexican Seaboard Oil	100	5	5	5	.....	4⅛
1.50	Miami Copper	1,640	18⅛	13⅛	13⅛	.....	13⅛
1	Mid-Continent Petroleum	3,400	30⅛	29⅛	29⅛	.....	29⅛
7	Mid-Continent Petroleum pfd	200	101⅛	101	101⅛	+⅛	101
	Middle States Oil	4,400	3⅛	3	3⅛	+1⅛	3
	Middle States Oil Ctfs.	200	2⅛	2⅛	2⅛	—⅛	2
2	Miller Rubber	400	32½	32½	32½	+½	32⅛
	Minneapolis & St. Louis	300	3⅛	3⅛	3⅛	+⅛	3⅛
	Minn. St. P. & S. S. M.	300	40⅛	40	40⅛	+⅛	39⅛
1	Missouri, Kansas & Texas	4,400	51⅛	50⅛	50⅛	+⅛	50⅛
	Missouri, Kansas & Texas pfd	800	104	103⅛	104	+⅛	103⅛
	Missouri Pacific	4,000	54	53⅛	53⅛	—⅛	53⅛
5	Missouri Pacific pfd	3,300	103⅛	103	103	—1	102⅛
4	Montana Power	100	97⅛	97⅛	97⅛	—⅛	97⅛
	Montgomery Ward	3,600	64⅛	64⅛	64⅛	—1⅛	64⅛
	Moon Motor Car	400	6⅛	6	6⅛	+⅛	6
.75	Mother Lode Coalition	200	2⅛	2⅛	2⅛	.....	2⅛
1	Motion Picture Capital	200	9⅛	9	9⅛	.....	9
2.60	Moto Meter "A"	2,000	31⅛	31	31⅛	—⅛	31
2	Motor Wheel	200	23⅛	23⅛	23⅛	—⅛	23⅛
	Mullins Body	2,000	29⅛	29	29⅛	+⅛	29⅛
8	Mullins Body pfd (o.l.)	130	97⅛	97⅛	97⅛	+⅛	97⅛
3	Munsingwear	200	35	35	35	.....	35⅛
	Murray Corporation Am.	400	27⅛	27⅛	27⅛	+1⅛	26⅛
4	Nash Motors	1,300	64	63⅛	64	+⅛	63⅛
	National Bellas Hess	200	36⅛	36	36	+⅛	36⅛
3	National Biscuit	400	130	129	129⅛	+⅛	129⅛
4	National Cash Register "A"	800	43	43	43	.....	43
3	National Dairy Products	1,700	61⅛	61⅛	61⅛	.....	61⅛
	National Department Stores	400	21	20⅛	20⅛	+⅛	20⅛
7	National Department Stores 1st pfd	400	90	90	90	+⅛	90
	National Distillers Products	3,200	37⅛	35⅛	36⅛	+⅛	36⅛
	National Distillers Products pfd	300	53⅛	53⅛	53⅛	+⅛	54
	National Enameling & Stamping	100	30	30	30	—⅛	29⅛
5	National Lead	1,100	98⅛	97⅛	97⅛	—1⅛	97⅛
7	National Lead pfd	300	132	132	132	.....	132
80	National Power & Light	1,800	21⅛	21⅛	21⅛	.....	21⅛
10	National Surety (o.l.)	100	244⅛	244	244⅛	.....	244
	National Surety Rts.	37,000	33	32⅛	32⅛	—⅛	32⅛
4	National Tea	200	134⅛	132⅛	132⅛	.....	132
1.50	Nevada Consolidated Copper new	300	13	12⅛	12⅛	—⅛	12⅛
7	New Orleans, Texas & Mexico (o.l.)	10	148⅛	148⅛	148⅛	—⅛	148⅛
3	New York Air Brake	700	44⅛	44⅛	44⅛	—2⅛	44
7	New York Central	3,100	150⅛	149⅛	150	+⅛	149⅛
11	New York, Chicago & St. Louis	2,600	121⅛	120	120⅛	+⅛	120
6	New York, Chicago & St. Louis pfd	100	107	107	107	—1⅛	119
	New York Dock	2,000	51⅛	50⅛	50⅛	.....	50⅛
5	New York, Harlem (o.l.)	20	173	172	172	.....	171
	New York, New Haven & Hartford	21,200	52⅛	51⅛	51⅛	—⅛	51⅛
1	New York, Ontario & Western	12,600	35⅛	34⅛	34⅛	—2	34⅛
6	New York Steam $6 pfd	100	96	96	96	+⅛	95
8	Norfolk & Western	1,350	179⅛	177⅛	177⅛	+1⅛	177⅛
	North American Company	4,900	48⅛	47⅛	47⅛	.....	47⅛
3	North American pfd	100	51⅛	51⅛	51⅛	+⅛	51⅛
6	North American Edison pfd	100	100	100	100	—⅛	99⅛
4	Northern Central Railway (o.l.)	60	85	85	85	.....	84
5	Northern Pacific	700	86⅛	85⅛	85⅛	+⅛	85⅛
5	Northern Pacific Ctfs.	400	85½	84¾	84¾	—1⅛	84¾
	Norwalk Tire & Rubber pfd (o.l.)	30	37½	37½	37½	+3½	37½
2	Oil Well Supply	600	38⅞	37½	37½	+⅛	37½
	Omnibus Corporation	1,600	13⅞	13½	13½	—⅝	13⅝
4	Oppenheim Collins	100	63½	63⅝	63⅝	—⅛	.....
5	Otis Elevator	100	124	124	124	—1½	124
6	Otis Elevator pfd (o.l.)	120	117	113½	113½	.....	116
	Otis Steel	1,250	9⅞	9⅝	9⅝	—⅛	9½
3b	Owens Bottle	200	75⅞	75⅛	75⅝	—⅛	75½
7	Owens Bottle pfd (o.l.)	10	118	118	118	+3	117⅛
2	Pacific Gas & Electric new	400	38½	38⅛	38⅛	—⅛	38⅛
	Pacific Oil	400	1⅛	1⅛	1⅛	+⅛	1⅛
7	Pacific Tel. & Tel. (o.l.)	10	134½	134½	134½	+¼	134
2.90b	Packard Motor Car	3,300	35⅞	34⅝	34⅝	—½	34⅝
	Paige-Detroit Motor Car	11,300	12⅛	11⅞	12⅛	+⅛	12⅛
6	Pan American Petroleum	500	55½	55⅛	55½	+⅝	55
6	Pan American Petroleum "B"	4,300	56⅝	55½	56⅛	—⅛	56
	Pan American Western "B"	100	20⅝	20⅝	20⅝	.....	20½
3	Panhandle Producing & Refining	900	9	8⅝	8⅝	—⅛	8⅝
	Paramount Famous Lasky	12,700	98	96	97⅞	+⅝	97⅝
.50	Park & Tilford	4,100	39	36⅞	37⅞	—⅞	37
3a	Park Utah Consolidated Mines	100	6⅛	6⅛	6⅛	.....	6⅛
	Pathe Exchange "A"	2,800	37⅝	34⅞	36⅛	—1⅜	35⅝
.97	Pathe Exchange new	200	9	8⅛	8⅛	+⅛	8⅝
	Patino Mines & Ent.	400	22⅞	22	22	—1⅛	.....
	Peerless Motor Car						
4	Penick & Ford	300	22⅞	22⅛	22⅛	+⅛	22⅛
	Pennsylvania Coal & Coke	900	25	24⅛	24⅛	—⅛	24⅛
3.29	Pennsylvania Dixie Cement	300	17	16⅞	17	—⅛	16
3.50	Pennsylvania Railroad	2,000	31⅛	30⅞	30⅞	—1⅛	30
	Pennsylvania Seaboard Steel	3,600	62⅛	62	62⅛	+⅛	62
8	People's Gas, Chicago	4,300	⅛	⅛	⅛	.....	.....
5b	Pere Marquette	200	140	139½	139½	—½	139½
5	Pere Marquette pfd	300	130⅝	130⅛	130⅝	+1⅛	129
3	Philadelphia Company 6s pfd	100	94	94	94	.....	93
	Philadelphia & Reading Coal & Iron	200	51⅛	51⅛	51⅛	.....	51⅛
3	Phillips Petroleum	1,800	39⅞	38⅞	38⅞	—⅛	38⅞
	Phoenix Hosiery	22,000	40⅛	39⅞	40⅛	+1⅛	40
8	Pierce-Arrow Motor Car	100	44⅛	44⅛	44⅛	.....	44
	Pierce-Arrow pfd	1,300	14⅛	13⅞	14⅛	+⅛	14
	Pierce Petroleum	900	61⅛	61	61⅛	+⅛	61⅛
	Pittsburgh Coal	3,900	4⅛	4⅛	4⅛	+⅛	4⅛
6	Pittsburgh & West Virginia Railway	2,200	34	31⅛	32	+1	.....
5	Postum Company	800	145	144	144	+1	143½
	Pressed Steel Car	8,100	104	102	104	+2⅛	103⅞
7	Pressed Steel Car pfd	100	37⅛	37⅛	37⅛	—1⅛	37⅛
	Producers & Refiners	100	86⅛	86⅛	86⅛	—2⅛	86½
	Producers & Refiners pfd (o.l.)	2,400	25⅝	25⅝	25⅝	+1⅛	25½
2	Public Service Corporation, New Jersey	10	41	41	41	—½	41½
8	Public Service, New Jersey, 8s pfd	6,000	40	38⅞	40	+1⅛	39⅞
8	Public Service Electric & Gas pfd	100	130	130	130	.....	130
8	Pullman Company	300	106⅛	106⅛	106⅛	—⅛	106⅛
8	Pullman Company Ctfs.	400	180	179⅝	180	+1	179½
2b	Pure Oil	200	179⅝	179⅝	179⅝	+1	179
2	Purity Bakeries "A"	3,100	30	29⅞	29	+⅛	29⅛
2	Purity Bakeries "B"	100	52	52	52	+⅛	51⅛
		1,000	68	67½	68	+⅛	68
3.50	Radio Corporation of America	13,000	54⅜	52½	54⅜	+1⅝	54
3b	Radio Corporation pfd	200	51⅞	51⅞	51⅞	+⅛	51½
4	Reading Company	7,900	113½	112⅞	112⅞	+⅛	112½
7	Real Silk Hosiery Mills	1,000	28	26⅞	26⅞	—1½	26⅞
	Real Silk Hosiery Mills pfd (o.l.)	10	87	87	87	—⅛	87
3	Reid Ice Cream	100	45⅛	45⅛	45⅛	—⅛	45½
7	Reid Ice Cream 7s pfd	100	104	104	104	.....	102
.40a	Remington Rand	1,300	42½	42	42	.....	42
7	Remington Rand 1st pfd	100	98⅞	98⅞	98⅞	.....	98
8	Remington Typewriter 2nd pfd (o.l.)	10	113⅝	113⅝	113⅝	+⅛	113
4	Republic Iron & Steel	600	65	62½	62½	—⅛	62½
	Reynolds Spring	100	7	7	7	.....	7
5	Reynolds Tobacco "B"	6,800	133⅞	129½	130	—2½	130
5	Rossia Insurance Company	600	58⅞	58	58½	+⅛	57⅛
1.33⅛	Royal Dutch, New York, shares	200	48⅛	48	48⅛	—⅛	48⅛
4	Safety Cable Company	7,000	72⅝	69⅛	71	+2	70
5b	St. Louis San Francisco Railway	2,400	112⅛	111⅛	111⅛	+⅛	111⅛
	St. Louis Southwestern	1,600	87⅛	85⅛	85⅛	—⅛	85⅛
3.50	Schulte Retail Stores	1,300	52	51⅛	51⅛	—⅛	51⅛
	Seaboard Air Line	3,100	35⅛	34⅛	35⅛	+1⅛	35
	Seaboard Air Line pfd						
2.50	Sears-Roebuck	700	38⅛	37	38	+⅛	38
	Seneca Copper	3,000	38⅛	38	38⅛	+⅛	38⅛
2	Shattuck (F. G.) Company	3,500	1⅛	1⅛	1⅛	.....	1⅛
	Shattuck Rts.	300	60⅛	60	60⅛	+1⅛	60
1.40	Shell Union Oil	1,100	1⅛	1⅛	1⅛	.....	.....
	Shubert Theater Corporation	3,200	26⅛	26	26⅛	.....	26
3	Simmons Company	100	57⅛	57⅛	57⅛	.....	57⅛
2	Simms Petroleum	3,000	48	47⅛	48	.....	48
	Sinclair Consolidated Oil	1,300	15⅛	15	15⅛	+⅛	15⅛
8	Sinclair Consolidated Oil pfd	4,700	18⅛	18	18⅛	+⅛	18⅛
2	Skelly Oil	300	98	98	98	—⅛	97⅛
	Snider Packing	3,200	25	24⅛	25	—⅛	25
6	South Porto Rico Sugar	200	12⅛	12	12	+⅛	12
2	South Porto Rico Sugar new	200	131	130	130	+⅛	130
	South Porto Rico Sugar Rts.	1,700	37⅛	37⅛	37⅛	+⅛	37⅛
2	Southern California Edison	900	2⅛	2⅛	2⅛	.....	.....
	Southern Dairies "A"	3,100	34	34	34	+⅛	34
6	Southern Pacific	100	19	19	19	—⅛	18⅛
7	Southern Railway	3,300	114⅛	113⅛	113⅛	—⅛	113⅛
5	Southern Railway pfd	2,600	125⅛	125⅛	125⅛	+⅛	125⅛
7	Spear & Co. (o.l.)	100	96⅛	96⅛	96⅛	+⅛	96
	Spear & Co. pfd (o.l.)	20	10⅛	10⅛	10⅛	.....	10
	Spicer Manufacturing	30	77⅛	77⅛	77⅛	—2⅛	77
3.50	Standard Gas & Electric	800	24⅛	24⅛	24⅛	—⅛	24
	Standard Gas & Electric pfd	3,100	59⅛	58⅛	58⅛	+⅛	58⅛
4	Standard Milling	700	62⅛	62⅛	62⅛	+⅛	62
2.62b	Standard Oil, California	1,700	82⅛	81⅛	82⅛	+⅛	82
1.12b	Standard Oil, New Jersey	1,700	52⅛	51⅛	52⅛	+⅛	52
	Standard Oil, New York	2,100	36⅛	36⅛	36⅛	+⅛	36
4b	Sterling Products	3,300	30⅛	29⅛	29⅛	.....	29⅛
5	Stewart-Warner Speedometer	700	105	104⅛	104⅛	.....	104⅛
5	Studebaker Corporation	3,800	61⅛	60	61⅛	+⅛	61
7	Studebaker pfd	2,700	50	49⅛	49⅛	+⅛	49⅛
	Submarine Boat	100	121	121	121	.....	120
3a	Sun Oil Company	2,200	5⅛	5⅛	5⅛	.....	5
	Superior Oil	700	32	32	32	—⅛	31⅛
	Symington Company "A"	600	4	4	4	—⅛	3⅛
		1,800	10	10	10	.....	9
.60	Telautograph Corporation	100	12⅛	12⅛	12⅛	.....	12
1	Tennessee Copper & Chemical	600	9⅛	9	9	.....	9
3	Texas Corporation new	2,200	46	45⅛	46	+⅛	45⅛
.60	Texas & Pacific Coal & Oil	100	8⅛	8⅛	8⅛	+⅛	8⅛
	Texas & Pacific Railway	1,100	14⅛	14	14⅛	+⅛	14
4	Texas Gulf Sulphur	9,800	100⅛	99	100	—3⅛	99⅛
	Texas-Pacific Land Trust new	13,400	62⅛	61⅛	61⅛	—⅛	61⅛
2.40	The Fair Company	15,100	29⅛	27⅛	29⅛	+1⅛	29⅛
	Third Avenue Railway	100	31⅛	31⅛	31⅛	—⅛	31
3.60	Thompson (J. R.) Company	800	33	33	33	.....	32⅛
	Tidewater Oil	800	34⅛	33⅛	34	+⅛	34
1.20	Tidewater Associated Oil	2,300	18⅛	18	18	.....	18
6	Tidewater Associated Oil pfd	2,300	18⅛	18	18	.....	18
5b	Timken Roller Bearing	600	88	88	88	—⅛	88
7	Tobacco Products	8,800	108⅛	106⅛	108	.....	107⅛
	Transcontinental Oil	800	100	99⅛	99⅛	—⅛	99⅛
	Truscon & Williams Steel	34,400	9⅛	8⅛	9	+⅛	9
		300	15⅛	15	15⅛	+⅛	15
4	Underwood Typewriter	1,200	34	33⅛	33⅛	+⅛	33⅛
	Union Bag & Paper	7,100	58⅛	52⅛	55⅛	—3⅛	55⅛
5	Union Carbide & Carbon	6,400	129⅛	118⅛	118⅛	+1⅛	118⅛
2.50b	Union Oil of California	1,300	48⅛	48⅛	48⅛	+⅛	48⅛
10	Union Pacific	2,500	170⅛	170⅛	170⅛	+⅛	170⅛
4	Union Pacific pfd	100	82⅛	82⅛	82⅛	.....	82⅛
2a	United Cigar Stores	1,300	90	90	90	.....	90
6	United Cigar Stores pfd	100	108	108	108	.....	108
	United Drug	1,200	165	163⅛	164	.....	164
5.50b	United Fruit	800	127⅛	126⅛	127⅛	.....	127
10	U. S. Cast Iron Pipe & Foundry	10,800	231⅛	222⅛	230	+8⅛	230
	U. S. Distributing new	900	19	19	19	—⅛	18⅛
7	U. S. Distributing pfd new	200	90⅛	90⅛	90⅛	.....	90
	U. S. Hoffman Machinery	3,400	36⅛	35	36	.....	35⅛
8	U. S. Industrial Alcohol	2,800	77⅛	76⅛	76⅛	—⅛	76⅛
4	U. S. Realty & Improvement	2,000	60	59	59⅛	+⅛	59
	U. S. Rubber	6,000	40⅛	39⅛	39⅛	+⅛	39⅛
8	U. S. Rubber 1st pfd	400	88⅛	88⅛	88⅛	—⅛	88
3.50	U. S. Smelting & Refining	300	36	35	35	—⅛	35
7	U. S. Steel Corporation new	19,900	120⅛	118⅛	119⅛	+1	119⅛
7	U. S. Steel pfd	100	131⅛	131⅛	131⅛	+⅛	131
2.25b	Universal Pipe & Radiator	1,700	30	27⅛	27⅛	—⅛	27⅛
2	Utilities Power & Light "A"	2,200	30	29⅛	30	+⅛	29⅛
3	Vanadium Corporation	300	45⅛	45⅛	45⅛	+⅛	45⅛
	Van Raalte Company	100	10⅛	10⅛	10⅛	—⅛	10
2.50	Vick Chemical	1,100	57	56⅛	56⅛	—⅛	56
	Victor Talking Machine	1,700	33⅛	32⅛	33	—⅛	32⅛
6	Victor Talking Machine Cvt. pfd	300	90⅛	90	90	.....	90
7	Victor Talking Machine prior pfd	800	98	98	98	.....	97
	Virginia-Carolina Chemical	400	10⅛	10	10	.....	10
	V.-C. Chemical 6s Part. pfd	2,100	10⅛	10	10	.....	10
3	Vivaudou Inc.	100	32⅛	32⅛	32⅛	+⅛	32
7	Vivaudou pfd	24,400	33⅛	32⅛	32⅛	—1⅛	32
	Vulcan Detinning (o.l.)	600	110	107	107	—1⅛	106
		470	40	37	37⅛	—3⅛	37⅛
	Wabash Railway	7,300	73⅛	71⅛	72⅛	+⅛	72⅛
5	Wabash pfd "A"	1,000	100	98⅛	100	+1⅛	99⅛
1.50	Waldorf System	400	20⅛	20⅛	20⅛	—⅛	20⅛
1.20	Walworth Company	200	18	18	18	.....	18⅛
	Ward Baking "B"	1,000	25⅛	24	24⅛	.....	24
2	Warner Bros. Pictures "A"	4,600	25⅛	23⅛	24⅛	+⅛	24
	Warner Quinlan	400	25	25⅛	25⅛	—2⅛	25
4	Warren Pipe & Foundry	800	22	21⅛	21⅛	—⅛	21⅛
	Weber & Heilbroner	4,400	79⅛	77⅛	79⅛	+3⅛	79
7	Wells-Fargo	200	⅛	⅛	⅛	—2⅛	⅛
7	West Pennsylvania Electric "A" (o.l.)	60	108	108⅛	108⅛	+⅛	108⅛
7	West Pennsylvania Electric pfd (o.l.)	130	110⅛	109⅛	109⅛	—1	109⅛
	West Pennsylvania Power 7s pfd (o.l.)	20	114⅛	114⅛	114⅛	.....	114⅛
	Western Maryland	13,600	38⅛	35⅛	38⅛	.....	38⅛
	Western Maryland 2nd pfd	300	58	58⅛	58⅛	+⅛	58
	Western Pacific	3,300	44⅛	42⅛	42⅛	—1⅛	42⅛
27	Western Pacific pfd	1,000	67⅛	66	66	—1⅛	66
8	Western Union Telegraph	800	161⅛	159	161⅛	+2⅛	161
7	Westinghouse Air Brake	2,000	170⅛	169⅛	169⅛	.....	169
4	Westinghouse Electric & Manufacturing	2,400	73⅛	73	73⅛	.....	73
	Weston Electric Instrument	200	13⅛	13⅛	13⅛	+⅛	13⅛
2	White Eagle Oil	100	23⅛	23⅛	23⅛	+⅛	23⅛
	White Motor Company						
4	White Rock Mineral Springs Ctfs.	2,800	38	37⅛	37⅛	+⅛	37⅛
2	White Sewing Machine	1,000	34⅛	33⅛	33⅛	+⅛	33⅛
	White Sewing Machine pfd	5,000	45⅛	43⅛	44⅛	+1⅛	44⅛
4	Wickwire-Spencer Steel Ctfs.	200	35⅛	35⅛	35⅛	+⅛	35⅛
	Willys-Overland	1,000	⅛	⅛	⅛	.....	.....
5	Woolworth Company	7,800	18⅛	17⅛	17⅛	.....	17⅛
	Worthington Pump & Machinery	2,800	140⅛	138⅛	140⅛	+1⅛	140⅛
1	Wright Aeronautical	7,000	37⅛	37⅛	37⅛	+⅛	37⅛
		1,300	39⅛	39	39⅛	+⅛	39
	Yellow Truck & Coach	18,300	30⅛	29⅛	30⅛	.....	30
5	Youngstown Sheet & Tube	300	83⅛	83⅛	83⅛	+⅛	83

x—Ex-dividend. xr—Ex-rights. o.l.—Odd lot. a—Plus extras. b—Including extras. c—Payable in preferred stock. d—Partly stock. e—Plus 3 per cent in stock. f—Paid so far this year. g—Extra 4 per cent stock. h—2 per cent quarterly, payable in common stock. m—Plus 1-30 share in stock. n—Payable 1-40 of a share in Class A stock.

Total sales—1,471,700 shares, against 2,240,700 previous day, 1,789,800 a week ago and 1,417,100 a year ago. From January 1 to date 268,987,400, against 215,486,400 a year ago and 204,519,200 two years ago.

BANK NOTES, COINS

Current buying rates, corrected daily by the foreign department of the Bank of Italy. (Rates quoted per 100 units.)

Country.	Notes	Gold	Silver
Australia	479.00	480.00	70.00
Belgium	13.80	2.00	7.00
Canada	99.75	98.00	45.00
Denmark	26.50	23.50	18.00
England	482.60	482.60	100.00
Holland	39.80	39.25	30.00
Germany	23.45	23.50	16.00
Greece (new)	.....	.....	3.00
France	3.83	18.00	7.00
Italy	5.55	18.00	7.50
Japan	45.00	48.50	7.00
Norway	25.65	23.50	22.00
Spain	16.75	18.00	12.00
Sweden	26.50	23.50	18.00
Switzerland	19.65	18.00	7.00

NEW YORK BONDS

NEW YORK, June 28.—The bond market today displayed less activity than has been present in recent days, but prices continued to move in an uncertain manner. Most investment securities generally were slightly reactionary, although there were a few which received support.

Stiffening of the money market, though regarded as temporary, undoubtedly had its effect on bonds. While time money remained unchanged for the day, it would not be surprising if by the end of the week, as banks are confronted with the task of meeting the enormous demand for funds for July disbursements to investors...

Goodyear 5s were again active, more than $800,000 of them changing hands, but the price remained around 97, the figure at which they were offered a few weeks ago. Union 4 1-2s and Southern Pacific 4 1-2s also changed hands in large volume at very little change.

Weakness of New York Railways featured the utilities group. Third Avenue Railway 6s and Third Avenue adjustments dropping 2 1-8 and 1 1-8 points, respectively.

Oil items also displayed fractional point losses being sustained by Pure Union 5s and Sinclair ... the former falling to a new low.

French issues continued to move downward, Cologne 6 1-2s losing nearly two points. The foreign list as a whole was soft.

Liberty second and fourth 4 1-4s changed hands freely on a fractionally descending price scale.

Prompt sale was reported...

A SAFE INVESTMENT WITH BETTER YIELD

Your funds available for investment in July may be placed in securities which unquestionably will bring a yield that will be a satisfactory addition to your income.

Certified First Mortgages, secured by individual homes and income properties, afford these ... you must have with a high yield that you ...

The interest of ... 8% is paid ... the Ralph G. W... Company, and its ... makes these ... standing ... ments available ...

Send today for ... details and list of ... offerings.

Call, Write or Phone

Bonds and Mortgages for Conservative Investors

7%

RALPH G. W... COMPANY

Roosevelt Bldg. Seventh St. at ... TRinity ... Branch Office 408 Compton Bldg. ...

E·F·HUTTON & COMPANY

Members New York Stock Exchange and other principal exchanges

Private Wire Coast to Coast

... SO. SPRING ST. Telephone ... 543 SO. OLIVE ... Telephone ... AMBASSADOR HOTEL ... HOLLYWOOD ... San Francisco ... Pasadena ...

CAPITAL

Are you planning to organize a company? Or have you a property to develop? Our service in forming companies ... Hitchcock Corporation (Established ...) Offices in San Francisco ...

INVESTMENT BONDS

Bank of Italy

Akin-Lambert ... 515-17 L.A. ... Van Dike ...

Used Cars for Outings—These ...

LOGAN & BRYAN

MEMBERS NEW YORK STOCK EXCHANGE

636 South Spring Street

Gilmore Hotel PASADENA — Head Office, 42 Broadway, New York — LONG BEACH — CORONADO — SAN DIEGO

WILLIAM R. STAATS COMPANY

ESTABLISHED 1887

GOVERNMENT, MUNICIPAL AND CORPORATION BONDS

640 SOUTH SPRING STREET, LOS ANGELES

SAN FRANCISCO — SAN DIEGO

6% LOANS ON STOCKS and other securities

Ask Mr. Jarvis — Phone TRinity ... 1002 Financial Center Bldg. ...

July In...

A New York ... the mo... much. It is ... and does not ... literature on ...

The Elliott ... press today. ... market, editorial ... column and a ... ment Bond offer...

This Bulletin w... tive investors, o... tive, entertaining...

A copy ... upon req...

The Elliott ... BOND...

Inve...

Missouri Public ... The Kansas P... The Power Co... Virginia Public ... Western Power ... Tide Water Po... Virginia Public ... Municipal Serv... Golden Gate F...

Mercantile Ame... Loew's Theatre... The Roosevelt ... Russ Building ... Fox Detroit Th... Sun Realty Co. ... Seventh and Gr...

Shell Union Oi... St. Regis Paper ... Empire Oil and ... Pasadena Ice C... Sugar Pine Lu... Florida West C... Consolidated C...

Canadian Natio... Erie Railroad C...

Southern Califo... Russ Building ... Mercantile Ame... California Grou... National Public ... Golden Gate Fe...

Further info...

BOSTON DENVER

Investme...

NEW YORK BOND PRICES

NEW YORK, June 28. (AP)—The bond market today displayed more activity than has been present in many days, but prices continued to move in an uncertain manner. Gilt-edged investment securities generally were mildly reactionary, although there were a few which received good support.

Stiffening of the money market, although regarded as temporary, undoubtedly had its effect on prices. While time money remained unchanged for the day, a tightening would not be surprising before the end of the week, as banks are concerned with the task of meeting an unusual demand for funds for July disbursements to investors.

Goodyear 5s were again active, more than $600,000 of them changing hands, but the price remained around the figure at which they were offered a few weeks ago. Union Pacific 4s and Southern Pacific-Oregon 4s also changed hands in large volume at very little change in price.

Weakness of New York tractions featured the utilities group, New York Railways 6s and Third Avenue 5s losing 2 1-8 and 1 1-8 points, respectively.

Oil issues also displayed heaviness, small losses being sustained by Shell Union 5s and Sinclair 6 1-2s, the latter falling to a new low.

French issues continued to move upward, Cologne 6 1-2s losing nearly two points. The foreign group as a whole was soft.

Liberty second and fourth 4 1-4s changed hands freely on a fractionally rising price scale.

Prompt sale was reported of the $12,000,000 Western Maryland 5 1-2s offered this morning.

The quotations represent sales of bonds (in thousands of dollars) and the high, low and closing prices in the order given. To expedite transmission, close is omitted when same as low, and both low and close when same as high.

DOMESTIC

MARKET AVERAGES

NEW YORK, June 28. (Exclusive)—Today's stock range, as compiled by the New York Times:

NEW YORK, June 28. (AP)—Today's market averages, as compiled by the Associated Press:

LIBERTY BONDS

(Quotations in dollars and thirty-seconds, furnished by the bond department, Bank of Italy, National Trust and Savings Association.)

LOS ANGELES

SAN FRANCISCO

July Investment News

A New Yorker writes us and says: "I like the monthly Bulletin you publish very much. It is gotten up in an interesting way and does not make dull reading like so much literature on finance does."

The Elliott Horne Co. Bulletin for July is off the press today. In it are articles on the current bond market, editorials, illustrations, an investment humor column and a number of California Street Improvement Bond offerings.

This Bulletin will not interest speculators. Conservative investors, on the other hand, will find it informative, entertaining and above all—easy to read.

A copy will be mailed to investors upon request. There is no obligation.

The Elliott-Horne Co. 623 South Hope St. Los Angeles. TR-6466

BOND DEALERS SINCE 1904

Investment Recommendations For July Funds

Public Utility

	Rate	Maturity	Price	Yield
Missouri Public Service Co. 1st Mtg.	5%	1947	97.00	5.25
The Kansas Power Co. 1st Mtg.	5	1947	96.50	5.28
The Power Corporation of New York Deb.	5½	1947	100.00	5.50
Virginia Public Service Co. 1st Mtg.	5½	1946	99.00	5.58
Western Power Corporation Conv. C. T.	5½	1957	Mkt.	5.65
Tide Water Power Co. Gen. Lien	6	1946	101.00	5.92
Virginia Public Service Co. S. F. Deb.	6	1946	98.00	6.15
Municipal Service Co. S. F. Coll. Tr.	6	1956	98.00	6.15
Golden Gate Ferries, Inc., Coll. Tr.	6½	1941	99.00	6.60

Real Estate

	Rate	Maturity	Price	Yield
Mercantile American Realty Co. 1st Mtg.	5	1951	98.75	5.10
Loew's Theatre & Realty Corp. 1st Lien	6	1947	100.00	6.00
The Roosevelt Hotel (New York) Deb.	6	1947	99.00	6.05
Russ Building (San Francisco) 1st Mtg.	6	1951	98.50	6.10
Fox Detroit Theatre Building 1st Mtg.	6	1942	97.50	6.25
Sun Realty Co. (Roosevelt Bldg.) 1st Mtg.	6½	1945	100.00	6.50
Seventh and Grand Ave. Bldg., 1st Mtg.	6½	1940	100.00	6.50

Industrial

	Rate	Maturity	Price	Yield
Shell Union Oil Corp. S. F. Deb.	5	1947	99.50	5.04
St. Regis Paper Co. 5-Year Deb.	6	1931	101.00	5.70
Empire Oil and Refining Co. 1st Mtg.	5½	1942	96.00	5.90
Pasadena Ice Co. 1st (Closed) Mtg.	6	1945	100.00	6.00
Sugar Pine Lumber Co. 1st Mtg. Guar.	6	Serial	100.00	6.00
Florida West Coast Ice Co. 1st Mtg.	6	1946	97.00	6.25
Consolidated Cement Corp. 1st Mtg.	6½	1941	99.00	6.60

Railroad

	Rate	Maturity	Price	Yield
Canadian National Ry. Co. Guaranteed	4½	1957	98.50	4.60
Erie Railroad Co. Ref. and Imp. Mtg.	5	1967	94.50	5.33

Stocks

	Rate	Par Value	Price	Yield
Southern California Edison Co. Cum. Pfd.	6	25	25.00	6.00
Russ Building (San Francisco) Ctfs.	6	100	100.00	6.00
Mercantile American Realty Co. Cum. Pfd.	6	100	100.00	6.00
California Group Corp. Cum. Pfd.	6	100	98.00	6.12
National Public Service Corp. Class "A" Com.	...	No Par	Mkt.	7.22
Golden Gate Ferries, Inc., Cum. Pfd.	8	25	25.00	8.00

Further information on these securities will be gladly furnished upon request

E. H. Rollins & Sons

Founded 1876

10th Floor, 629 So. Spring St., Los Angeles

BOSTON DENVER NEW YORK SAN FRANCISCO PHILADELPHIA LONDON CHICAGO

Investment Underwriters for Over Half a Century

Bonds for Investment

Yielding From 3¾ to 6½ Per Cent

The following is a partial list of the bonds which we own and offer and recommend for investment. These bonds have been subjected to our usual careful investigation. We shall be pleased to send special circulars on request.

MUNICIPAL BONDS

(Exempt from Federal Income Tax)

Amount	Name of Issue	Rate	Maturity	Yielding About
$25,000	Chicago Sanitary District	4	Dec. 1, 1931	4.00%
200,000	Cook County, Illinois	4	1935 to 1943	4.00
175,000	Battle Creek, Michigan	4¼	1932 to 1940	4.05-4.10
150,000	Bossier Parish, Louisiana, Cons. Road District	4½	1942 to 1964	4.65
150,000	Des Moines, Iowa	4¼	1929 to 1947	4.00-4.05
30,000	Greene County, Tennessee	4¾	May 1, 1947	4.40
300,000	Hamilton County, Tennessee	4½	June 1, 1957	4.20
125,000	Hillsborough County, Fla. School Dist. No. 4 (Tampa)	5	1932 to 1954	4.50-4.60
200,000	Knoxville, Tennessee	4½	1938 to 1963	4.30
30,000	McCook, Nebraska	4¾	1932 to 1935	4.37
25,000	Medford, Oregon	5	1950 to 1956	4.40
35,000	Milwaukee County, Wisconsin, Metro. Sewerage District	4½	1939 to 1946	4.00
300,000	Monroe, Michigan, School District	4¼	1932 to 1957	4.10
40,000	Normal, Illinois, Community High School District	5	1931 to 1941	4.05
25,000	Ozaukee County, Wisconsin	4¼	1930 to 1935	4.00-4.05
125,000	Ozaukee County, Wisconsin	5	Apr. 1, 1947	4.10
60,000	Port of New York Authority	4	1942 to 1950	4.10
40,000	Saulte Ste. Marie, Michigan, School District	4½	1930 to 1948	4.05-4.10
200,000	Seattle, Washington, School District	4¼	1939 to 1952	4.10
45,000	Tucson, Arizona, School District	5	1940 to 1942	4.20
300,000	West Virginia, State of	3¾	1951 and 1952	3.83

BONDS EXEMPT FROM FEDERAL, STATE AND LOCAL TAXATION

Amount	Name of Issue	Rate	Maturity	Yielding About
30,000	Federal Land Bank	4¼	1957 Opt. 1937	4.12
25,000	Atlantic Joint Stock Land Bank	5	1955 Opt. 1935	4.55
25,000	First Carolinas Joint Stock Land Bank	5	1956 Opt. 1936	4.55
35,000	Pacific Coast Joint Stock Land Bank, San Francisco	5	1956 Opt. 1936	4.55

CANADIAN AND FOREIGN BONDS

Amount	Name of Issue	Rate	Maturity	Yielding About
30,000	Province of Alberta, Canada	4½	Jan. 15, 1957	4.70
35,000	Free State of Bavaria, Germany	6½	1931 to 1940	6.60
300,000	Free State of Bavaria, Germany, Treasury Notes		June 10, 1928	5.37
25,000	International Power Securities Corporation, Secured	7	Jan. 15, 1952	7.30
30,000	City of Munich, Germany	7	1929 to 1945	6.65-6.90
60,000	State of New South Wales, Australia	5	Feb. 1, 1957	5.40
50,000	City of Sao Paulo, Brazil	6½	May 15, 1957	6.65
250,000	City of Toronto, Ontario, Canada	4½	1934 to 1956	4.65
25,000	United Industrial Corporation, First Mortgage	6	Dec. 1, 1945	6.30
50,000	Winnipeg, Manitoba, Canada	4½	Apr. 1, 1940	4.70

RAILROAD BONDS

Amount	Name of Issue	Rate	Maturity	Yielding About
25,000	Chicago, Indian. & Louisville R. Co., 1st & Gen'l Mtg.	5	May 1, 1966	4.83
30,000	Erie Railroad Co., Refunding and Improvement Mtg.	5	May 1, 1967	5.30
25,000	Illinois Central Railroad Co. & C., St. L. & N. O. R. Co.	4½	Dec. 1, 1963	4.64
45,000	Midland Valley Railroad Co., First Mortgage	5	Apr. 1, 1943	5.00
25,000	Union Pacific Railroad Co., 40 Year Debentures	4½	July 1, 1967	4.60

CORPORATION BONDS

Amount	Name of Issue	Rate	Maturity	Yielding About
25,000	Alabama Power Company, First Lien and Ref. Mtg.	5	June 1, 1951	4.95
30,000	Allis Chalmers Manufacturing Company, Debenture	5	May 1, 1937	5.12
40,000	American Colortype Company, Debenture	6	Feb. 1, 1942	6.00
35,000	Birmingham Electric Company, 1st and Refund. Mtg.	6	Apr. 1, 1954	5.63
150,000	Cumberland County Power & Light Co., 1st Mtg.	4½	June 1, 1956	4.85
160,000	W. S. Dickey Clay Manufacturing Co., First Mtg.	6	1931 to 1940	5.50-6.00
25,000	Fairbanks, Morse & Company, Debenture	5	Feb. 1, 1942	5.28
30,000	First National Stores, Inc., First Mortgage	5	Apr. 1, 1952	5.02
35,000	Georgia Power Company, First and Refunding Mtg.	5	Mar. 1, 1967	5.20
275,000	Illinois Power & Light Corp., First and Refund. Mtg.	5	Dec. 1, 1956	5.20
25,000	Iowa Railway & Light Company, First Mortgage	5	Sep. 1, 1932	4.95
30,000	Marshall Field & Company, Inc., Debenture	4½	1931 to 1933	4.75-4.80
35,000	Charles R. McCormick Lumber Company, First Mtg.	6	Nov. 1, 1941	5.90
50,000	Mississippi Power Company, 1st and Refund. Mtg.	5	Sep. 1, 1955	5.20
25,000	Pacific Spruce Corp. & Associated Companies, 1st Mtg.	6½	Oct. 1, 1939	6.37
250,000	Phillips Petroleum Company, Debenture	5¼	June 1, 1939	5.33
40,000	Price Brothers & Company, Limited, First Mortgage	6	Feb. 1, 1943	5.53
25,000	Seattle Lighting Company, Refunding Mortgage	5	Oct. 1, 1949	5.25
35,000	Southern California Edison Company, Refund. Mtg.	5	July 1, 1951	5.10
40,000	South Carolina Power Company, 1st Lien & Ref. Mtg.	5	Jan. 1, 1957	5.23
25,000	State and Washington Buildings, First Mortgage	6	Dec. 1, 1938	5.55
30,000	Western United Gas & Electric Company, 1st Mtg.	5½	Dec. 1, 1955	5.30
250,000	Wisconsin-Michigan Power Company, 1st & Ref. Mtg.	5	June 15, 1957	5.06

Bonds are offered subject to prior sale and advance in price.

BOND DEPARTMENT

Harris Trust and Savings Bank

Organized as N. W. Harris & Co. 1882. Incorporated 1907

HARRIS TRUST BUILDING, CHICAGO

Harris, Forbes & Co., New York — *Harris, Forbes & Co., Ltd., Montreal* — *Harris, Forbes & Co., Inc., Boston*

CALIFORNIA REPRESENTATIVES

410 Van Nuys Building LOS ANGELES *TRinity 2391*

726 Pacific Southwest Bank Building PASADENA *Terrace 1882*

560 Mills Building SAN FRANCISCO *Sutter 1873*

A SAFE INVESTMENT WITH BETTER YIELD

Your funds available for investment in July should be placed in securities that are unquestionably safe, yet will bring a yield that will be a satisfactory addition to your income.

Certified First Mortgages, secured by individual home and income properties, afford the safety you must have with a high yield that you want.

The interest at 7% and 8% is paid quarterly by the Ralph G. Wolf Company, and its Certificate makes these mortgages outstanding among all investments available today.

Send today for complete details and list of July offerings.

Call, Write or Phone

Bonds and Mortgages for Conservative Investors 7% 8%

RALPH G. WOLF COMPANY

Roosevelt Bldg. Seventh St. at Flower. TRinity 8816

Branch Office: 408 Compton Bldg., St. Louis

E·F·HUTTON & COMPANY

New York Stock Exchange

Private Wires Coast to Coast

To Seekers of CAPITAL

INVESTMENT BONDS

BOND DEPARTMENT Bank of Italy

Akin-Lambert — A Complete Brokerage — 515-17 L.A. Stock Exch. Bldg. — VanDike

Used Cars for Summer Outings—Times Want Ads

...AN & BRYAN — New York Stock Exchange — 636 South Spring Street

...AM R. STAATS COMPANY — Established 1887 — Government, Municipal and Corporation BONDS — 640 South Spring Street, Los Angeles — San Diego

LOANS ON STOCKS and other securities

Covering 5600 Miles of Highway

PICKWICK STAGES SYSTEM—the largest motor transportation system in America, operates regular schedules over 5600 miles of highway. The popularity of its service is shown by an increase of 78% in Pickwick Corporation net operating profits for 1926 over 1925.

It will pay you to investigate today the sound and profitable investment offered by the corporation's 7% Cumulative Preferred Shares.

Price Par, to yield 7%

Securities Department

PICKWICK CORPORATION
731 Van Nuys Bldg.
LOS ANGELES
Phone FAber 1643

Grain Prices React After Early Upturn

CHICAGO, June 28. (Exclusive)—Grain markets were extremely unsettled, easing early on profit-taking, only to bulge sharply in the last few minutes of trading. September corn advanced 4c from the early low to a high of 1.09⅝, getting into new ground on the present movement. Wheat closed about the top, with net gains of ⅞@1⅝c, with September leading. July was 1.45⅝@1.42⅝, and September 1.43⅛@1.43¼ at the last. Corn was ⅞@1⅝c higher, with July 1.01⅝@1.01⅝ and September 1.03⅛@1.03⅝. Oats finished unchanged to ⅛c higher, with July 47⅛@47⅛, while rye was ⅜c lower to ⅛c higher, July being 1.13@1.13¼ and September 1.02⅛.

There was nothing in the general run of the news to account for the violent upturn in the corn market, although the trade had reports that the Kessinger bill at Springfield was so far down the list that it might not receive consideration during the present session of the Legislature. There was free profit-taking early on the clear and hot weather over the belt, and the pit element was bearish, but later a house that was a good seller early turned to the buying side and found offerings limited.

Fluctuations in corn were extremely erratic on the bulge, with trading in September at 1.09@1.09⅛, at the same time all of the orders to sell at the latter price could not be filled. General run of crop comments were more favorable and temperatures over the belt were generally high, with no rain reported. Forecast, however, was for scattered showers and cooler. July corn went to 6⅝c under September at the last, or better than a full carrying charge difference.

While wheat traders were inclined to be slightly bearish, due to excellent weather for harvesting in the Southwest, the hot and sultry weather in the Northwest, which is favorable for the development of black rust, caused them to operate with considerable caution, and when corn started upward, wheat firmed quickly. Strength in Winnipeg was also a factor.

Movement of new wheat in the Southwest is increasing steadily, but so far offerings of grain to arrive, both here and at Kansas City, are not large and some of the leading local houses have practically no grain hocked for forward shipment. Minneapolis July closed ⅝c under September in that market, a most unusual situation for this season of the year, as the former is an old-crop month. The Kansas City-Chicago July spread showed little change and remains around 18c. Export demand at the seaboard was slow, with no sales of consequence reported. Liverpool closed ⅛@⅜d higher, with continued unfavorable crop comments from Australia.

Scattered liquidation was on in July oats and they went to ⅜c under the September at the last, the widest difference on the crop. Market rallied sharply from the inside figures in sympathy with corn.

July rye was under pressure from longs and prices failed to get more than a fraction above Monday's finish. A boat was loading 200,000 bushels at Duluth to come here and sales of that quantity were made to go to store for delivery on July contracts.

Realizing sales of lard, combined with sales by packers, satisfied all demand from investors and shorts and made a close at net losses of 7½@15c. Short ribs were unchanged to 2½c lower and bellies 2½c lower to unchanged.

RANGE OF PRICES

	Open.	High.	Low.	Close
Wheat—				
July	1.42¾	1.43¼	1.40¾	1.42⅝
September	1.04⅞	1.05⅛	1.03⅝	1.03¾
Corn—				
July	1.00⅛	1.02	.98⅝	1.01⅝
September	1.04⅛	1.06⅛	1.03⅝	1.06⅛
Oats—				
July	.47¼	.47⅝	.46¼	.47⅛
September	.47⅝	.48	.47	.47⅝

WINNIPEG WHEAT

July	1.54⅝	1.56⅝	1.53⅞	1.56¼
October	1.43⅛	1.44⅝	1.42⅝	1.45¼

CASH GRAINS

Wheat: No. 3 red, 1.42; No. 1 hard winter, 1.45¼@1.48; No. 2 hard winter, 1.44; No. 4 hard winter, 1.39.

Corn: No. 2 mixed, 99⅝@1.00⅛; No. 4 mixed, 89@91; No. 2 yellow, 1.00¼@1.01⅛; No. 4 yellow, 96@97; No. 3 white, 99⅛@1.00; No. 4 white, 91; sample grade, 73@89.

Oats: No. 2 white, 50; No. 3 white, 46@48; No. 4 white, 41@46; sample grade, 41⅝@43.

NEW YORK GRAINS

NEW YORK, June 28. (AP)—Wheat: Spot, firm; No. 1 dark northern spring, c.i.f. New York, lake and rail, 1.61⅛; No. 2 hard winter, f.o.b. New York, lake and rail, 1.61¾; No. 2 hard winter, f.o.b. New York, lake and rail, 1.60⅛; No. 2 mixed, nominal; No. 1 Manitoba, lake and rail, to arrive, 1.77⅛, in bond.

Corn: Spot, strong; No. 2 yellow, c.i.f. track, New York, lake and rail, 1.16¼ and No. 3 yellow, do., 1.15⅝.

Oats: Spot, firm; No. 2 white, 61@61½.

BUTTER AND EGGS

June 28, 1927

(Closing prices quoted are corrected daily by Produce Exchange of Los Angeles.)

Butter

Price to retailers, 45 to 46.
Wholesale prices, 42.

Eggs

Extras, 25.
Fresh firsts, 23.
Case count, 20½.
Mediums, 20.
Smalls, 15½.
Price to retail trade, 3 to 5 cents above these figures.

SAN FRANCISCO, June 28. (AP)—(U. S. Department of Agriculture net wholesale prices.)

Butter, 92 score, 42; 90 score, 34½.
Eggs, U. S. No. 1 extras, 34; U. S. No. 1 mediums, 30; U. S. No. 1 smalls, 16.
Cheese, California fancy flats, 29.

NEW YORK, June 28. (AP)—Butter steady; receipts, 22,226; eggs unsettled. Receipts, 38,534; near-by henmery whites closely selected extras, 34@36; near-by and near-by western whites to average extras, 36@38.

Cheese steady; receipts, 182,393.

CHICAGO, June 28. (AP)—Butter unchanged; receipts, 27,451 tubs. Eggs lower; receipts, 25,195 cases; firsts, 23@23½; ordinary firsts, 21@22; storage extras, 25; storage packed firsts, 24½.

LOCAL GRAINS

ARRIVALS AT LOS ANGELES

Wheat, 22; barley, 12; corn, 20; kafir, 8; flour, 4; bran, 2; shorts, 1; rice, 2; cottonseed, 4; beet pulp, 2. Total, 78. May, 34.

December barley, San Francisco, 1.05 bid. December barley, Los Angeles, 1.80@1.85.

Local selling prices California grains, f.o.b. Los Angeles, yesterday:

Wheat	2.20
Yellow corn, No. 2	2.35
Milo	2.35
Feed barley, sacked	1.75

Local hay quotations, corrected weekly by Los Angeles Grain Exchange:

No. 1 alfalfa	17.50@19.50
No. 1 oat hay	17.00
No. 1 barley	15.00

COTTON MARKET

NEW YORK, June 28. (Exclusive) The cotton market showed a snappy rally today, the first that had developed for some time. It was due to the readiness of the stopping of the large number of "notices" sent out for the contemplated delivery of actual cotton on January contracts. The total was estimated at the equivalent of 180,000 bales of the contract stock here of over 200,000. When it was seen they were being readily taken care of instead of forcing fresh liquidation by speculative holders, some houses that had issued them were taking them back.

This inspired the local trading bull element with renewed confidence and enough new buying developed to send prices up about 20 to 23 points from yesterday's closing quotations for the general contract list, including July, by the end of the noon hour, or the equivalent of $1 a bale.

July advanced to 16.70 cents; October, 17.05 cents; December, above 17.25 cents; January 17.32 cents, and March to about 17.50 cents. These prices compared with the opening quotations of 16.40 cents for July to 16.80 cents for October, and 17.05 cents for December, which had been 2 to 8 points down under the lead of July from yesterday's final prices.

This local development in the spot month offset the better weather and crop needs from most sections of the belt. It was hot again in Texas and the Central States with very little further rainfall that was not beneficial, being mostly of a light and scattered character, just the kind now needed for the progress of the crop.

Liverpool was dull early but closed firm, with last prices for futures up 4 to 6 of their points on the day, against 2 down that had been due.

COTTON PRICES

NEW YORK, June 28. (Exclusive)—Following are today's quotations:

	Open	High	Low	Close
January	17.12	17.43	17.12	17.34
March	17.32	17.60	17.32	17.56
May	17.42	17.72	17.42	17.70
July	16.60	16.81	16.60	16.79
October	16.82	17.14	16.80	17.10
December	17.05	17.30	17.05	17.26

Spots 20 points up, steady; middlings, 17.05 cents.

COTTONSEED OIL

NEW YORK, June 28. (Exclusive)—Cottonseed oil:

	Close.	Prev. Close.
June	....	9.10
July	9.10@ 9.13	9.12@ 9.11
August	9.37	9.45@ 9.50
September	9.62@ 9.63	9.66
October	9.87	9.87@ 9.89
November	9.86@ 9.94	9.90
December	10.02@10.01	9.96@10.02
January	10.05	10.03@10.08
Spot	9.90	9.10

FLAXSEED MARKET

DULUTH (Minn.) June 28. (Exclusive)—Flaxseed came under selling pressure at the start on good receipts. Recoveries were staged around the close. July finished 1c off; September, 1c up, and October, unchanged. Flaxseed on track, 2.25@2.27; to arrive, 2.19; July, 2.19; September, 2.22⅝; October, 2.21½.

Minneapolis: Flaxseed firm for cloder. Offerings were small; No. 1 seed, spot, was July price to 1c over; June, 2c over, and to arrive, July, 4c over; July closed, 2.15⅛; September, 2.20⅛.

PRODUCE MARKET

(U. S. Bureau of Markets)

Trading yesterday was fairly active, although the market continues to be badly overloaded with many commodities. Peaches are slightly lower, with heavy receipts. Apricots continue weak, although large stock is scarce. Lettuce and cantaloupes show little change in prices, with heavy supplies of poor stock on track. Cherry receipts are lighter, but prices are no higher on account of heavy supplies of soft wet fruit.

APPLES—Washington, Oregon, Wineasap, extra fancy, mostly 2.10@2.35 box. New stock, northern, White Astrachan, 6@7 per pound.

APRICOTS—All districts, Royals, mostly 2½@3 per pound; poorer, small, 25 lug. Peach cots, 3@4 per pound.

BANANAS—Mostly 6½ per pound.

BEANS—Local, Carlsbad, Kentucky Wonders, 5@5 per pound; wax, best, 5@7; poorer, 3@4 per pound.

CABBAGE—Local, mostly ordinary, best, 4.50@5.00; poorer, 4.00 per cwt.

CANTALOUPES—Imperial, standards 36s and 45s, mostly 1.25@1.50; poorer, soft, 50@1.00; jumbos mostly 1.75@2.00; flats, 60@65.

CHERRIES—Tuvalins, northern, Beaumont, Tartarians, 11@14; Royal Annes, best, 9@11; few 12; green, small, 6@8; Bings, 16@18; few 20 per pound; poorer, wet, all varieties, 5@10.

CUCUMBERS—San Pedro, mostly 1.25@1.35; few 1.50 per lug.

FIGS—Northern, Black Spanish, mostly 75 per 7-pound flat; hold overs, 45 flat.

GRAPEFRUIT—California, best brands, 64s, 5.25; 80s, 4.00@4.25; 100s, 3.50 box, market pack, 2.50@3.25 per box.

GRAPES—Coachella, Imperial, Thompson Seedless, best, 7@8; poorer, small, 5@6 per pound.

LEMONS — Local, special brands, 360s-300s, 6.00 box.

LETTUCE—Northern, 4s, best mostly 2.25@2.50; 5s, 2.00@2.25; poorer, 1.50@1.75 crate.

ONIONS—Sales Monday: Few sales Stockton, sacked per cwt., yellows No. 1, few, 2.00; whites No. 1, 4.25. Central California, sacked cwt., Spanish Valencias, 3.25@3.50.

ORANGES — Navels, Valencias, 150s-176s, 5.75@6.00; 200s, 4.75@5.25; 216s, 4.50@4.75; 252s, 2.25@2.50.

PEACHES—Bakersfield, Northern, Alexanders, 2@4 per pound; Dewerys, Triumphs, 4@5 per pound; Red Birds, 5@7 per pound.

PEAS—Northern, 10@12; poorer, 6@8 pound. Utah, bushels, 2.50@2.75.

PLUMS—Bakersfield, Northern, Beauties, 2@3; few, 4 per pound; Santa Rosa, 5½@6 per pound.

POTATOES—Local, lugs Round Whites No. 1, 50@1.00 lug.

SQUASH—Local, Carlsbad, summer, 40@65 lug; Italian, 50@70 lug.

TOMATOES—Imperial, lugs, best mostly 2.25@2.50; poorer, soft, 1.25@1.75 lug.

WATERMELONS—Imperial, Klondikes best, mostly 300.00@325.00; few large size, fine seed, 350.00@375.00 car; small size and light cars, 200.00@250.00 car.

POULTRY PRICES

No. 1—Hens, White Leghorns, under 3½ lbs	.12
No. 2—Hens, Leghorns, 3½ to 4 lbs	.15
No. 3—Hens, Leghorns, 4 lbs and up	.20
No. 4—Hens, colored, 4 lbs and up	.26
No. 5—Broilers, 1 to 1½ lbs	.18
No. 6—Broilers, over 1½ to 2½ lbs	.20
No. 7—Fryers, Leghorns, 2½ to 3 lbs	.21
No. 8—Fryers, colored, 2½ to 3 lbs	.20
No. 9—Roasters, soft beak, 3 lbs and up	.24
No. 10—Stags	.20
No. 11—Old roosters	.17
No. 12—Ducklings, Pekin, 3½ lbs and up	.18
No. 13—Ducklings, 3½ lbs and up, other than Pekin	.18
No. 14—Old ducks, 3½ lbs and up	.16
No. 15—Geese	.22
No. 16—Young Tom turkeys, 12 lbs and up	.30
No. 17—Young Tom turkeys, dressed 11 lbs and up	.36
No. 18—Hen turkeys, 8 lbs and up	.32
No. 19—Hen turkeys, dressed, 7 lbs and up	.34
No. 20—Old Tom turkeys	.24
No. 21—Old Tom turkeys, dressed	.26
No. 22—Small hen turkeys under 8 lbs	.18
No. 23—Small Tom turkeys, under 12 lbs	.18
No. 24—Squabs, light and heavy	.40
No. 25—Old pigeons, per dozen	.30
No. 26—Capons, less than 8 lbs	.35
No. 27—Capons, 8 lbs and up	.35
No. 28—Belgian hare, 7 lbs and under 9½	.12

Texas, with its 16,135 miles of railroads, has the greatest railway mileage of any State in the Union. —[Liberty.

INTEREST

From July 1st on Savings Deposits made with us up to July 10th

NOW bring your savings to California without loss of interest. Time Savings deposits made with us up to July 10th will earn interest at the rate of 4% per annum from July 1st, the beginning of the new interest period.

Simply bring your pass book to any of our 35 Offices, and we will handle the transfer for you without charge.

Resources more than 130 millions

MERCHANTS NATIONAL TRUST AND SAVINGS BANK

Thirty-five Offices in LOS ANGELES—HOLLYWOOD—SAN PEDRO—GLENDALE—VENICE—HUNTINGTON PARK — BELL — SAN BERNARDINO — REDLANDS — RIVERSIDE

ARTHUR THOMAS COMPANY
Mining Stock Brokers for 21 Years.
Members San Francisco and Salt Lake Exchanges
306-7-8 Financial Center Building
704 South Spring Street
TUcker 1907

We are in a position to furnish
AUTHENTIC DATA
ON ANY Listed or Unlisted
SECURITY
in the United States. We make no charge for this service.
J. C. Feys & Assoc., Inc.
Tel. FAber 3660, Stock Exchange Bldg.

ALL LOCAL STOCKS & LOANS
Leonards & Co.
728 S. Spring.

Trustee Under Mortgages or Deeds of Trust Securing Bond Issues.

The satisfactory settlement of attending problems requires an intimate, accurate knowledge of law, finance, taxation, accounting, etc.

The collective ability, the cumulative experience, and the trained personnel of this institution may be depended upon for the proper organization of the trust and careful execution of instructions.

Its sound responsibility insures protection of the issuing corporation and the bond holders as well.

DIRECTORS

FRANK P. FLINT, President — DAN MURPHY, Vice-President
W. H. HARRISON, Vice-President — W. B. CORWIN, Vice-President
R. F. INGOLD, Vice-President — A. C. BRODE
W. P. JEFFRIES, Treasurer — W. R. FLINT
W. H. HASTINGS, Sec'y. & Trust Officer — E. L. DUDLEIGH

Los Angeles Investment Trust Company—sponsored by the Los Angeles Investment Co. with net worth over $10,000,000

1031 South Broadway ..... Phone WEstmore 0251

Complete Trust Services for Individuals, Corporations and Institutions.

Inquiries Invited

LOS ANGELES INVESTMENT TRUST COMPANY

New Vintage Hotel

A Good Place to Keep Your Money

For the following reasons:

1. SECURITY

Your funds placed in our hands are not invested in real estate or stocks or bonds, all of which are subject to market fluctuations, but are used in making small loans maturing within one year on notes that bear the signatures of three persons whose responsibility has been determined.

These loans require weekly or monthly payments, providing a constant daily influx of money which may be used to pay certificates as presented for payment.

2. AVAILABILITY

Upon 30 days' written notice, a part or the entire amount invested in MORRIS PLAN CERTIFICATES is available, together with full interest to withdrawal date.

In practice (as a matter of accommodation) the Company holds itself ready to cash certificates at any time, without notice, the interest in that case being computed to the last regular interest date (January 1st or July 1st).

3. CONVENIENCE

MORRIS PLAN CERTIFICATES are issued in two forms:

(a) *Full Paid Certificates* for investors of any fixed sum of $1000 or more;
(b) *Pass Book Certificates* for investors desiring to lay by money systematically with or without occasional withdrawals.

4. INTEREST.

We pay 5% per annum—compounded semi-annually.

THE MORRIS PLAN COMPANY

One of the Substantial Financial Institutions of Southern California

LOS ANGELES, 635 SOUTH SPRING STREET — LONG BEACH, 11 PINE AVENUE

INVEST WHAT YOU CAN, WHERE YOU MAY BORROW IF YOU MUST

NEON LIGHT CORPORATION OF AMERICA

We offer, subject to prior sale

38,000 shares 7% Cumulative Preferred, par value $25.00
19,000 shares Common Stock, no par value

(In units of four shares of preferred and two shares of common at $100.00)

TRANSFER AGENT
CITIZENS TRUST AND SAVINGS BANK
of Los Angeles, Calif.

REGISTRAR
CITIZENS TRUST AND SAVINGS BANK
of Los Angeles, Calif.

W. H. Kemble, President, has summarized, in a letter addressed to us regarding the business of the corporation, as follows:

BUSINESS. "The Neon Light Corporation of America was organized under the laws of Delaware in 1927, to engage in the manufacture of Neon Gas electrical display signs to be sold under the trade name of 'GLO-RAY.'

"Our method of manufacturing and constructing individual letters of various sizes and colors, each letter being virtually a sign in itself, to be distributed and marketed nationally, enabling retail sign companies in their respective communities to assemble 'GLO-RAY' signs, has opened an unusually large market for this corporation's product.

"The corporation is a going concern, the financing for the installation of our completely equipped plant and laboratory having been furnished by the present management.

"The offer of our stock to the public is for the purpose of obtaining additional capital which should place us in an enviable position so far as earnings are concerned.

PURPOSE OF ISSUE. "The funds made available through the sale of these securities will be used to supply additional working capital, made necessary by the indicated increased volume of business, and to provide additional facilities made necessary by the company's increased production and for other corporate purposes.

MANAGEMENT. "The affairs of the corporation will continue in the hands of those largely responsible for the successful operation of the company to date and by those responsible for the corporation's affairs since its inception. The officers and directors of the Corporation are all successful business men. Among them are: Messrs. W. H. Kemble, Frank R. Strong, C. H. Bereman, George W. Dickinson, A. I. Lasker, N. J. Newman, W. D. Howell and H. F. Brewer.

EARNINGS. "Based on the present demand for the product of this corporation and the substantial profits shown at current market prices, the earnings of this company, in my opinion, will be more than sufficient to show a substantial rate of return on the common stock as well as meeting the requirements of the preferred.

DIVIDENDS. "The preferred stock is entitled to dividends at the rate of 7% per annum payable quarterly and is cumulative from date of issue. All earnings over and above the preferred stock requirements are applicable to the common capital stocks of the corporation.

STOCK PROVISIONS. "When issued, the preferred and common stocks of this corporation are fully paid. The preferred stock is preferred as to assets and dividends and becomes fully voting if, after eighteen months, dividends have accumulated on the preferred stock and are unpaid. The preferred stock to be presently outstanding is subject to redemption at 105% of its par value, together with accrued dividends thereon.

LISTING. "No application has been made to list the preferred and common stock of the corporation, but it is the intention of the corporation to apply for listing in due course on the Los Angeles Stock Exchange, the San Francisco Stock and Bond Exchange and the New York Curb.

LEGALITY. "All legal proceedings incidental to the issue of this stock have been approved by the law firm of Newman, Haas, Agins & Schwartz, counsel for the corporation, and Arthur Latcher, Esq., patent counsel for the corporation, and have been approved by counsel for the underwriters."

PRICE $100.00 PER UNIT

Each unit to consist of Four shares of 7% cumulative preferred stock, par value $25.00 and Two shares common stock, no par value

We offer this stock for delivery when, as and if issued and received by us, subject to oversubscription and allotment. The permanent certificates will be ready for immediate delivery as and when subscription applications for same have been accepted by the corporation.

J. H. ROTH & CO.

STOCKS—BONDS

Los Angeles, Calif. 651 South Spring Street TRinity 0301

The information and data herein, while not guaranteed, has been obtained from sources believed to be reliable

OIL NEWS

BY HOWARD C. KEGLEY

The California Eastern Oil Company, operating in the Goleta district about ten miles west of Santa Barbara, has picked up the top sand in its Doty No. 1 well at about 900 feet, according to authentic reports. The Doty well is about one and one-quarter miles east of the original Mission discovery wells, and about halfway between the Miley wells and the Hope J. Berry well which picked up the same sand about ten days ago. Both for the top sand in the Goleta field has not proved commercially productive, although when the Miley-Hope No. 1 first found it about fifty feet of high gravity oil were bailed in the hole. This well first discovered that it had the sand at about the same level, but apparently it had penetrated a considerable thickness of it before it was found, in view of the fact that subsequent wells found it at about 200 feet.

While the zone has not proven commercial one to date, it is regarded as an excellent marker by which to correlate the various wells in the Goleta structure, and, according to this criterion the Goleta field is prone to extend two or three miles to the east of the present producing area.

Rota Chica Oil Company has completed its Kettleman Hills well for the General Petroleum Corporation's Burbank No. 1 to about 4,000 feet, at which point it has entered the Burbank zone, according to field reports. The crew has started drilling, and is now bailing. It is said that a considerable quantity of oil has been bailed out. The Rota Chica's next move is essential in as much as the General Petroleum Corporation has had a great deal of success with them. It is considered probable that the Rota Chica will set casing, and go ahead carefully to avoid getting into the bottom water which is said to be the source of the water in the Burbank well.

Richfield Oil Company is drilling around its Bonner No. 1 well in the Alamitos Heights district. The danger of a renewal of the fire of last Sunday night is past, according to field reports. The Bonner well is making about 2,000,000 cubic feet of gas per day when the fire broke out in adjoining wells, and although it was shut in, the terrific heat expanded the Christmas tree fittings so that there was a steady escape of inflammable gas that threatened to start things all over again when the fire was out. But a new Christmas tree is being put on the well, and it probably will be back on production in a few days.

The Mariand Oil Company has another good well on its Bixby lease in the Signal Beach field, eastern area, it was reported yesterday. The new well on the Bixby No. 13, which was brought in over the week-end with a production of 2900 barrels a day from a depth of about 4750 feet.

The Bixby No. 13 originally was a big producer in the Bixby zone, but after a considerable decline, and the Standard Oil Company began drilling into the Selover sand on the Gabriel lease a few hundred feet away, the Mariand followed suit.

The Elbe Oil and Development Company has spudded in another well on Round Mountain, east of the Richfield fields, and is drilling ahead at about 3000 feet, according to reports.

The original Elbe well continues to produce at the rate of about 300 barrels a day, according to field reports. The consistent performance of the well over a period of nearly a year is leading operators to believe that the Round Mountain field is to prove one of the stand-by producing fields of the State.

Chanslor-Canfield Midway Oil Company is preparing to make an immediate test of its Hobson B. No. 1 well in Padre Juan Canyon near Ventura, according to field reports. A tank has been built, and other preparations for the test are about complete.

The Hobson B. No. 1 well is being watched with as much interest as any well in the State just at present. C.C.M.O. officials admit it has had highly favorable showings, but the admission is almost superfluous in view of the activity the company has displayed in starting two wells on neighboring property in the past couple of weeks.

Cement Frozen Casing

The McKeon Drilling Company has cemented eight-inch casing at 5100 feet in its Magenheimer outpost well on the north flank of the Ventura-avenue field at Ventura, according to authentic reports. Bottom of the hole is at 5600 feet, and the original intention was to land the casing at that depth, but it was frozen 400 feet off bottom. It was impossible to push it in or pull it out, but circulation finally was established, and it was cemented at that point. A string of six-inch casing now will be run inside the eight-inch, and preparations for the production test continued.

The Magenheimer well is understood to have penetrated some good oil sand in the last 100 feet of hole.

Down 3789 Feet

George F. Getty, Inc., is drilling ahead at about 3790 feet in its wildcat well at Rivera, northwest of the Santa Fe Springs field, according to authentic reports. No showings have yet been found, but the well is being drilled and cored carefully, as it is reaching a depth at which showings, if any, are likely to be picked up.

Production of Crude Oil Gains in Past Week

NEW YORK, June 28. (AP)—The daily average gross crude oil production in the United States increased 1100 barrels for the week ended June 25, totaling 2,510,750 barrels, says the weekly summary of the American Petroleum Institute today. The daily average production east of California was 1,675,650 barrels, an increase of 12,000 barrels.

DAILY AVERAGE PRODUCTION

	Barrels.	Difference.	Barrels.
Oklahoma		Increase	9,100
Kansas	111,900	Decrease	250
Panhandle Texas	125,300	Increase	50
North Texas	74,500	Increase	1,150
West Central Texas	73,200	Decrease	1,650
West Texas	119,250	Increase	1,500
East Central Texas	36,600	Increase	1,000
Southwest Texas	82,650	Decrease	250
North Louisiana	49,900	Increase	600
Arkansas	113,100	Increase	500
Coastal Texas	138,000	Increase	1,250
Coastal Louisiana	18,800	Increase	450
Eastern	111,000		
Wyoming	69,650	Increase	1,000
Montana	15,400	Decrease	50
Colorado	7,250	Decrease	100
New Mexico	2,850	Decrease	150
California	838,100	Decrease	10,900
Totals	2,510,750	Decrease	1,100

Daily average imports of petroleum at principal ports for the week ended June 25, were 240,143 barrels compared with 169,857 barrels for the previous week and 189,179 barrels for the four weeks ended June 25.

Daily average receipts of California oil at Atlantic and Gulf coast ports for the week ended June 25, were 137,000 barrels, compared with 95,857 barrels for the previous week, and 107,750 barrels for the four weeks ended June 25.

METAL MARKETS

CLEVELAND, June 28. (Exclusive)—Daily Metal Trade today says: "Some of the Pittsburgh independent wire-nail producers are re-establishing the $3 a ton differential between nails and wire as a step toward stabilization of the market. They are holding nail prices firmly at $3.65 a keg, while remaining at 3.60c a pound. In the consolidated steel nailing territory prices are definitely down $1 a ton, with producers now accepting third-quarter contracts at $39. Sheet orders are accumulating, enabling more Youngstown independent mills to start up. Sheet prices are being generally maintained at prevailing levels. Tinplate producers are quoting $5.50 per base box in most instances, although on the custom tinplate dinner is selling under this level. The copper market is weak at 13.50@13.62½c, delivered Connecticut, but in the absence of business the bottom quotation remains undetermined. Zinc is dull, but prices are holding at 6.25@6.35c, St. Louis. Lead prices are unchanged at 6.15c, St. Louis, and 6.40c, New York. Tin is lower at 56c, New York."

METAL PRICES

NEW YORK, June 28. (AP)—Copper steady; electrolytic, spot and futures, 12.50@13.62½c. Tin easy; spot and near by, 56.00; August, 54.50.

Iron steady and unchanged.

Lead steady; spot, 6.40.

Zinc quiet; East St. Louis, spot and future, 6.25½.

Antimony, spot, 12.00.

CHEESE PRICES

No. 1	New York Flats	.30
No. 1	New York Twins	.30
No. 1	New York Cheddars	.30
No. 1	Wisconsin Twins	.30
No. 1	Wisconsin Daisies	.30
No. 1	Wisconsin Horns	.30
No. 1	Wisconsin Standard Prints	.30
No. 1	Wisconsin Square Prints	.30
No. 1	Tillamook Triplets	.30
No. 1	Tillamook Horns	.30
No. 11	Tillamook Standard Prints	.30
No. 12	Western Triplets	.27
No. 13	Western Horns	.27
No. 14	Western Standard Prints	.27½
No. 15	California Flats	.24½
No. 16	Case's Full Cream Jack	.25
No. 17	Case's Half-Skimmed Jack	.20
No. 20	Old Block Swiss	.30
No. 21	New Block Swiss	.27
No. 22	Domestic Wheel Swiss	.27
No. 23	Domestic Wheel Swiss	.27
No. 24	Limburger, one-pound prints	.25
No. 25	Limburger, two-pound prints	.25
No. 26	Method Triplets	.25
No. 27	Method Horns	.25
No. 28	Brequefort	.27

RUBBER MARKET

NEW YORK, June 28. (Exclusive)—An early recession in the primary markets extended to the outside crude rubber market and quotations were fractionally lower. New York spot changed hands at 26¾c, compared with the previous closing of 26¾c. London cables displayed a weak tone, quoting spot at 17 5/16d, a decline of 1/16d. Singapore was off ⅛d on heavy liquidation. It is said that very little actual rubber is changing hands, according to recent dealings reported by the New York Rubber Exchange. Prosperity has wrought a daily average of 1600 contracts of two and one-half tons each, representing a turnover of more than 2500 tons per day, or considerably more than the total world's production, and at the rate of about double the present American requirements.

	Spot.	June.	July-Aug.	Sept.-Oct.
Ribbed smoked sheets	.26¾	.26¾	.27	.27
First latex crepe	.26¾	.26¾	.27	.27¼
Amber No. 2	.24¾	.24¾	.25	
Clean thin brown crepe	.21¼	.21¼		
Pale spriver fine	.21			

BOSTON STOCKS

Quotations yesterday on the Boston Stock Exchange, furnished by E. A. Pierce & Co., 518 West Sixth street.

	Bid.	Asked.		Bid.	Asked.
Advesture	—	10	New Core	19½	19½
Algomah	—	10	N. Butte	11	12
Arit. Com.	9½	9	Old Dom.	11	12
Bing. Mines	43½	44	Osceola	90	95
Cal. & A.	62	64	Quincy	58	59
Cal. Hecla	14½	14¾	Shannon	13	14½
Cornue Hill	—	50	St. Mary's	18	20
Copper R.	12¾	12¾	Sup. & Bos.	25	26
Davis Daly	—	4	S. Lake	—	—
E. Butte	11½	11¾	Swift	117	118
Elevated	81	—	United Shoe	37½	39
Franklin	28	29	Do. pfd.	99½	—
Hancock	25	26	Utah Apex	4	4
Isle Royale	9¼	10	Utah Metals	90	100
Inland Creek	60	60¾	Victoria	84	100
Do. pfd.	105	—	Winona	19	20
Indiana	19	20	Wolverine	38½	39
Keweenaw	1¾	1½	Amoskeag	37½	38
Lake Copper	90	95	Mass. Gas	99	100
Mass. Cons.	25	30	Mer. Mill	127½	128
Mayflower Old	—	—	Pac. Mills	37	37½
Col.	65	75	Pac. Proc. 7%	79	79
Mohawk	58	59½	U. S. & M. 1st	—	—
Nevada	20	20½	Pfd.	82	84
Nevada Wyo.	1	1½	Edison	242	245

NAVAL STORES

SAVANNAH (Ga.), June 28. (AP)—Turpentine firm, 46; sales, 224; receipts, 1777; shipments, 160; stock, 24,645.

Rosin steady; sales, 1856; receipts, 3531; shipments, 500; stock, 77,805.

Quote: B, D, E, F, G, H, 7.70; I, 7.75@7.75; K, 7.75@7.75; M, 7.75@7.80; N, 7.75@7.85; WG, 8.15@8.25; WW, 8.25@8.30; X, 8.35@8.40.

DAILY EASTERN CITRUS MARKETS

[By the Associated Press]

CARLOT SHIPMENTS

SOUTHERN CALIFORNIA

Shipments of California citrus by rail and water, compiled in carlots by the California Fruit Growers' Exchange, and Florida shipments, tabulated by the United States Bureau of Agricultural Economics, were reported yesterday as follows:

	Oranges.	Lemons.
June 27	161	42
Season to date	33,730	9,138
Last season to date	26,933	8,456
CENTRAL CALIFORNIA		
June 27	0	0
Season to date	7,940	800
Last season to date	5,383	275
NORTHERN CALIFORNIA		
June 27	0	0
Season to date	491	130
Last season to date	239	56
FLORIDA	Oranges.	Grapefruit.
June 27	0	0
Season to date	32,512	17,329

California Valencias of the medium and small sizes yesterday found an improving market generally in eastern fruit auctions with higher prices, while the larger sizes were still off price. Lemons with comparatively heavy sales were lower yesterday.

An analysis of yesterday's sales shows the following:

CALIFORNIA CITRUS AUCTION SUMMARY

Auction—	ORANGES Graded above choice.	ORANGES Choice.	LEMONS Graded above choice.	LEMONS Choice.
New York	4.40@7.65	3.70@4.35	3.70@5.90	2.25@4.60
Boston	3.45@5.25	3.15@3.25	3.75@6.30	3.10@3.20
Chicago	3.80@5.80	3.10@4.55	3.45@5.75	2.95@3.15
Philadelphia	3.45@5.55	4.25@4.50	4.25@5.20	3.00@4.70
Pittsburgh	3.90@6.05	3.45@4.15	3.70@5.55	4.00
St. Louis	3.80@4.70	4.25@4.50	4.05@4.75	3.80@4.50
Baltimore	No sales		4.15@5.05	3.45@3.15

Sunkist orange sales by size were reported by the California Fruit Growers' Exchange as follows:

	100s	126s	150s	176s	200s	216s	252s	288s	324s	360s
NEW YORK—										
Brand and District—										
Mapa, Santa Paula	5.50	5.75	5.70	5.60	5.45	4.90	4.70	4.45	3.95	---
Red C, Corina	4.90	5.25	5.20	5.10	4.95	4.85	4.50	4.10	3.45	---
Bowman, McPherson		5.50	5.50	5.70	5.50	5.00	4.70	4.30	3.75	---
Dellcia, Anaheim	5.75	5.80	5.55	5.45	5.45	5.00	4.75	4.35	3.95	---
BOSTON—										
Mother Colony, Anaheim	---	6.05	5.80	5.50	5.05	4.50	4.00	3.75	---	---
Tiger, Colton	---	---	5.50	5.30	4.75	4.50	3.60	3.50	2.60	2.55
CHICAGO—										
Yorba, Yorba Linda	---	6.80	6.30	6.00	5.85	4.90	4.85	4.40	4.15	---
Oxnard, Rhoneme	---	6.70	6.15	6.15	5.55	4.75	4.50	4.05	4.05	---
PHILADELPHIA—										
Carmencita, Fullerton	---	5.35	5.20	5.35	4.95	4.85	4.80	4.70	4.20	---
PITTSBURGH—										
Ballehle, La Habra	---	6.00	6.55	6.00	5.60	4.40	3.95	3.80	---	---
ST. LOUIS—										
Golden W, Whittier	---	---	---	---	---	4.85	4.05	4.00	3.50	3.25

Florida citrus averages in eastern auctions yesterday were reported by the exchange:

FLORIDA CITRUS AUCTION AVERAGES

Auction—	Cars.	Fruit.	Low.	High.	Avg.
Philadelphia	1	Grapefruit	---	---	2.60

Official averages of yesterday's sales, with reports by the exchange on its own fruits and other sales reported by wire direct to the Associated Press, were as follows:

BOSTON—Fourteen cars oranges, five cars lemons sold. Market lower Valencias 216s and larger, higher on 250s smaller; lower lemons.

VALENCIAS

Brand, grade and district—	Avg.
Mother Colony, NO, Sunkist, Anaheim	4.90
Tiger, SB, choice, Colton	4.70
Floral, SB, choice, Colton	4.70
Victoria, RIV, Sunkist, Casa Blanca	5.05
Sunset, CHI, fancy, Anaheim	5.45
Jewel, THP, choice, Anaheim	5.40
Delicia, NO, Sunkist, Anaheim	5.45
Dellcia, NO, Sunkist, Anaheim	5.45
Carmencita, NO, Sunkist, Fullerton	5.35
Bird Rock, OR, Sunkist, Villa Park	4.80
Garden Grove, OR, Sunkist, Garden Grove	4.65
Red Fox, OR, Sunkist, Orange	4.65
Tiger, RB, Sunkist, Colton	4.70
Floral, SB, choice, Colton	4.70
Gold Bond, LM, Sunkist, El Mirador	5.35
Alrabito, FC, Sunkist, Fillmore	5.35
Alrabito, FC, Sunkist, Fillmore	4.90

GRAPEFRUIT

Victoria, RIV, Sunkist, Casa Blanca, halves	2.65
Marsh, RIV, Red Ball, Casa Blanca, halves	1.40

LEMONS

Athlete, SA, Sunkist, Clarmont	2.90
Golden W, WD, Sunkist, Whittier	5.30
Blue W, WD, Red Ball, Whittier	5.30
Blue W, WD, Red Ball, Whittier	5.30
Golden Prize, OK, Sunkist, Etiwanda	4.80
Corona, OK, Red Ball, Etiwanda	5.10
Golden Gate, OK, Sunkist, Alessandro	5.10
Coyote, OK, Red Ball, Etiwanda	5.10
Carlton, G, Sunkist, Corona	5.10
Corona Beauty, G, Red Ball, Corona	5.30
Corona, RIV, Red Ball, Corona	5.30
Domestic, G, standard, Corona	4.65

NEW YORK—Forty cars oranges, three cars mixed, eleven cars lemons sold. Market about steady oranges; lemons lower choices, with good demand at prevailing prices.

VALENCIAS

Brand, grade and district—	Avg.
Anaheim Supreme, NO, Sunkist, Anaheim	4.70
Mother Colony, NO, Sunkist, Anaheim	4.90
Senator, OR, Sunkist, Placentia	5.20
Altissimo, NO, Sunkist, Placentia	5.20
Chanticleer, NO, Sunkist, Placentia	5.20
Hewes Park, OR, Sunkist, El Modena	5.75
Transcontinental, OF, Sunkist, El Modena	5.85
William Tell, OR, Sunkist, McPherson	6.00
Bowman, OR, Sunkist, McPherson	6.00
Anabelle Gianfaro, NO, Sunkist, Anaheim	5.15
Dellcia, NO, Sunkist, Anaheim	5.15
Carmencita, NO, Sunkist, Fullerton	5.40
Colonel, OR, Sunkist, Tustin	5.15
Red, WD, Sunkist, Rivera	5.30
Luscious, ST, Sunkist, Pasadena	5.30
Echo, ST, Sunkist, Pasadena	5.40
Scepter, RT, Red Ball, Pasadena	4.90
Scepter, OR, Sunkist, Orange	4.95
Alphabetical, OR, Sunkist, Orange	4.90
Bird Rock, OR, Sunkist, Villa Park	4.65
Whale, RIV, Sunkist, Highgrove	4.75
Whale, RIV, Sunkist, Highgrove	4.75
Mapa, YCE, Sunkist, Santa Paula	4.10
Mapa, YCE, Sunkist, Santa Paula	4.10
Two Crown, WD, Red Ball, Whittier	5.15
Old Mission, CCC, extra fancy, Fullerton	4.15
Old Mission, CCC, fancy, Fullerton	4.00
Golden Gate, CCC, fancy, Fullerton	5.00
Sweetest Yet, THP, fancy, Olive	4.25
Sunset, STF, fancy, San Fernando	4.75
Dinky, STF, fancy, San Fernando	4.30
Half Moon, CMB, fancy, Anaheim	4.00
Golden Gate, CMB, choice, Anaheim	4.00
California Gem, CMB, choice, Anaheim	4.00
Highway, SA, Sunkist, Naranjo	4.55
Highway, RIV, Sunkist, Riverside	4.55
Pheasant, RIV, Red Ball, Riverside	4.65
George Washington, OR, Sunkist, Tustin	4.00
Sunset, STF, Sunkist, E. Highland	5.20
Tapo, ST, Sunkist, Simi	5.20
Hummingbird, ST, Red Ball, Tapo	5.40
Golden W, WD, Sunkist, Whittier	5.60
Tryo, OR, Sunkist, Olive	5.60
Atlas, OR, Sunkist, Olive	6.10
Carmencita, NO, Sunkist, Placentia	5.40
Dellcia, NO, Sunkist, Anaheim	4.80
Red C, Sunkist, Covina	4.80
Red C, Sunkist, Alta Loma	4.85
Gold Band, LM, Sunkist, El Mirador	5.35
Pinnacle, OR, Sunkist, Upland	4.70
Duarte Beauty, DM, Sunkist, Duarte	4.65
Young America, DM, Sunkist, Duarte	4.65
Senator, OR, Sunkist, Frances	4.00
Hillsides, NO, Sunkist, Placentia	5.40
Shamrock, NO, Sunkist, Placentia	5.40
Bride of Fire, ST, Sunkist, Tryo	5.30
Maroon, OR, Sunkist, Fire	4.75
Tryson, ST, Red Ball, Tryo	4.75
Luscious, ST, Sunkist, Pasadena	5.40
Echo, ST, Sunkist, Pasadena	5.70
Arroyo, ST, Red Ball, Pasadena	4.15
Carmencita, NO, Sunkist, Fullerton	4.70
William Tell, OR, Sunkist, McPherson	6.00
Bowman, OR, Sunkist, McPherson	6.65
Lotus, OK, Sunkist, Upland	4.65
Pinnacle, OK, Red Ball, Upland	4.60
Gold Cup, RH, Sunkist, Sunkist Station	4.70
Mardi Gras, RH, Sunkist, Sunkist Station	4.10
Veritico, WD, Sunkist, Hillgrove	4.80
Juice-O, WD, Red Ball, Hillgrove	4.80

GRAPEFRUIT

Three Star, WD, Sunkist, Whittier	3.90
Three Star, WD, Sunkist, Whittier, halves	1.65
Gold Buckle, RH, Sunkist, E. Highland	4.75

MISCELLANEOUS

Sierra Vista, RIV, Sunkist, Riverside, St. Miles	3.40
Kentlworth, RIV, Sunkist, Riverside, St. Miles, halves	1.60

LEMONS

Senator, OR, Sunkist, Frances	4.35
Congress, OR, Red Ball, Frances	4.70
Senator, FC, Sunkist, Fillmore	4.70
Arab, SD, extra choice, San Dimas	4.60
Welfare, GF, Sunkist, Glendora	4.10
Welfare, GF, Red Ball, Glendora	4.10
Related, YC, Sunkist, Lemon Cove	4.60
Lona, YC, Red Ball, Lemon Cove	5.10
Oxnard, YC, Sunkist, Hueneme	4.60
Seaside, YCE, Red Ball, Hueneme	4.90
Trail, DM, Sunkist, Lamanda Park	4.10
Canyon, DM, Red Ball, Lamanda Park	4.60
Corona Beauty, G, Red Ball, Corona	4.60
Domestic, G, standard, Corona	2.85
Corona Beauty, G, Red Ball, Corona	4.60
Domestic, G, standard, Corona	3.75
Narallme, Corona	3.25
DeLow, Corona	1.40
Silver Cup, RH, Red Ball, Sunkist Station	2.10

COAST BONDS

PUBLIC UTILITIES

Associated Telephone Co. 6s, '50	104¾	105⅜
Cal. Gas & Elec. Unifying 5s, '37	101½	102
Cal.-Or. Power 1st & Ref. 5½s, '55	102	102½
Do. 1st & Ref. 5s, '42	100	100½
Coast Valleys Gas & Elec. 1st 6s, '32	104½	105
East Bay Water Co. 1st 5½s, '40	103¾	104¼
Do. Unif. & Ref. 6s, '42	106	106½
Do. Unif. & Ref. 6s, '44	106	106½
Do. Unif. & Ref. 6s, '45	104½	104¾
Do. Unif. & Ref. 5s, '50	103½	103¾
Do. Unif. & Ref. 5s, '50	97¾	97½
Feather River Power Co. 1st 6s, '44	101	101½
Great Western Power 1st 5s, '46	100½	100¾
Do. Notes 5½s, '30	100½	101
Do. 1st & Ref. 5½s, '35	101¼	101½
Do. 1st & Ref. 6s, '40	102¾	103¼
Do. 1st & Ref. 5½s, '52	104½	105
Home Tel. & Tel. Co. A. 1st 5s, '38	101¼	101¾
Do. 1st & Ref. 5s, '43	101½	101¾
L. A. Gas & Elec. gen. 5s, '55	101½	102
Do. 1st & Ref. 5s, '57	101¾	102
Do. Gen. & Ref. 5½s, '42	104	104½
Do. Gen. & Ref. 5½s, '43	104¾	104¾
Do. Gen. & Ref. 5½s, '44	104¾	104¾
Do. Gen. & Ref. 5½s, '45	104¾	104¾
Do. Gen. & Ref. 5½s, '46	104¾	104¾
Do. Gen. & Ref. 5½s, '47	104¾	104¾
Do. Gen. & Ref. 5½s, '48	104¾	104¾
Pacific Gas & Elec. Gen. 6s, '42	107¾	108⅛
Do. 1st & Ref. 5s, '37	101¾	101¾
Do. 1st & Ref. 5s, '39	101¾	101¾
Do. 1st & Ref. 5s, '41	101¾	101¾
Do. 1st & Ref. 5s, '42	101¾	101¾
Do. 1st & Ref. 5s, '43	101¾	101¾
Do. 1st & Ref. 5s, '44	101¾	101¾
Pacific Light & Power 1st 5s, '42	104	104¼
Do. 1st & Ref. 5s, '37	101	101¼
Pacific Lighting Corp. 5s, '37	102¾	102⅞
San Diego Con. G.&E. 1st 5s, '35	102¾	102⅞
Do. 1st & Ref. 6s, '47	104¾	105⅛
San Joaquin L.&P. 1st 5s, '37	102	102¼
Do. Unif. & Ref. 5s, '37	99½	99⅝
Do. Unif. & Ref. 6s, '52	111	111½
Southern Cal. Edison Co. 5s, '39	102¾	102⅞
Do. Gas. & Ref. 5s, '44	102¾	102⅞
Do. Ref. 5s, '44	104¾	105
Do. Ref. 5s, '51	104¾	105
Southern Cal. Gas 1st 6s, '30	104½	104⅝
Do. 1st & Ref. 5s, '42	103¾	104¼
Do. 1st & Ref. 5½s, '52	103¾	104¼
Southern Cal. Tel. 1st & Ref. 6s, '47	107¾	107⅞
Southern Counties Gas 1st 6½s, '36	100½	101
Do. Gen. & Ref. 6s, '45	100½	101
Western Power Corp. 5½s, '57	102½	102¾
Western States G.&E. 1st 5s, '42	101½	101¾
Do. 1st & Unif. 5s, '47	102¾	102¾
Do. 6s notes, '32	100¾	100⅞

MISCELLANEOUS

Amalgamated Sugar Co. 1st 7s, '37	104¾	104¾
Arnold Terminal 1st 6½s, '48	102	102
Associated Oil Co. 5s, '51	98½	98⅝
Cal. & Hav. Sugar Refining 7s, '37	104½	104¾
Do. 5s, '39	101	101¼
Cal. Petroleum Corp. 5s, '38	95½	96⅛
Central Ill. Corp. 1st 6½s, '38	94¾	95
Crown Willamette Paper Co. 6s, '51	101	102
Fawn Petroleum 1st Mtg 6½s, '41	97½	100½
General Petroleum Corp. 1st 5s, '40	100	100¼
Goodyear Tire & Rub. Co. 1st 5½s, '57	101½	102
Holly Sugar 1st Mtg. 7s, '37	96½	97
Los Angeles Railway 1st 5s, '40	97	97¼
Do. 1st & Ref. 6s, '49	94¾	95¾
Miller & Lux, Inc., 1st 5s, '53	85¾	86½
Do. Deb. 7s, '36	98¾	99
Pacific Electric Railway 1st 5s, '42	97¼	97½
Pacific Palisades Assn. 6½s, '36	101	102
St. Helena Bay Tel. 1st & Ref. 6s, '44	102	103

(Foregoing quotations are from representative sources.)

COFFEE MARKET

[Furnished by E. F. Hutton & Co.]

	High.	Low.	Close.
March	11.25	11.20	11.25
May	11.47	11.38	11.38
July	11.47	12.45	12.47
September	11.47	11.45	11.45
December	11.50	11.50	11.50

Sales, 10,000.

SAN FRANCISCO

BONDS

Sales—		Bid.	Asked.
1	Cal.G.&E. Un. 5s, '37	101¾	----
1	L. A. G.&E. 5s, '42	102¾	104¾
2	Miller & Lux 5s, '45	86	----
3	Do. 7s, 1935	97½	----
3	Pac. G.&E. 5s, '37	100½	100⅝

STOCKS

----	Alameda Sugar	35.00	----
----	Alaska Packers' Assn.	----	180.00
15	American Trust Co.	350.00	353.50
30	Am.-Lon. P. Nat. Bk.	209.50	210.50
8743	Bansitaly Corp.	122.00	122.12½
20	Bank of Cal., N. A.	248.00	250.00
275	Bank of Italy	173.00	173.50
200	Calambo Sugar Assn.	71.00	72.00
----	California Copper	2.00	2.75
3	Cal.-Oregon Pow. pfd.	103.00	----
100	California Pack. Corp.	61.75	65.00
750	California Pet. com.	21.00	23.00
1145	Caterpillar Trac. new	27.87½	28.00
15	Coast G.&E. 1st pfd.	93.50	----
----	Cracker First Nat.	311.00	315.00
----	E. B. Wilson "A" pfd.	96.50	97.00
----	Emporium Corp.	51.00	54.00
200	Fageol Motors pfd.	8.00	8.50
----	Do. com.	2.00	2.50
900	Federal Brandies	16.00	16.25
61	Fireman's Fund Ins.	94.75	95.00
92	G. W. Power pfd.	101.75	102.00
30	Hale Bros. F. & P. pfd.	22.00	23.25
----	Do. (Free)	21.00	22.00
----	Hale Bros. Stores	82.50	84.00
142	Hawaii. Cons. & Sugar	49.87½	50.87½
----	Hawaiian Pineapple	49.00	50.50
----	Honolulu Cons. Oil	34.50	36.00
----	Humboldt Bank	845.00	885.00
10	Hunt. Pack. "A" com.	23.00	24.00
----	Hutch. Sugar Plant.	14.50	14.75
----	Illinois Pac. Glass "A"	32.75	34.00
10	K. R. Trans. pr. pfd.	94.50	----
----	Do. pfd.	94.00	----
----	Langendorf Baking	12.25	12.75
85	L. A. G.&E. pfd.	102.12½	----
----	Magnavox Co.	----	.40
200	Magnin, I., com.	17.50	19.50
----	Mar. Am. Inv. pfd.	95.00	97.00
100	North American Oil	35.00	102.75
----	Oahu Sugar	38.25	38.50
----	Olaa Sugar	37.50	37.50
----	Onomea Sugar	11.37½	12.25
----	Paauhau Sugar Plant.	41.00	42.50
----	Pacific Sugar Plant.	12.00	14.50
200	Pac. G.&E. 1st pfd.	26.12½	26.25
910	Do. com.	36.25	36.50
25	P. Lt. Corp. 6s pfd.	101.50	----
----	Do. com.	425.00	----
10	Pacific Oil	47.00	47.12½
10	Pacific T.&T. pfd.	114.25	----
25	Do. com.	133.25	135.00
100	Paraffine Cos., Inc.	65.00	66.50
100	Phillips Pet. com.	39.75	40.50
100	Piggly Wiggly "A"	23.50	24.50
----	Piggly Wiggly pfd.	16.00	16.50
----	Pioneer Mill	60.00	60.00
850	Richfield Oil	18.50	18.62½
----	Do. Rts.	2.00	----
5	S. J. L.&P. pr. pfd.	107.00	----
----	Do. 6s prior pfd.	96.25	----
----	Do. 6s "A" 7s pfd.	100.00	----
----	Do. com.	99.75	----
----	Schleisinger E. P. pfd.	91.75	92.50
----	Do. "A" com.	22.25	22.87½
70	Shell Union Oil com.	38.37½	38

WHAT'S DOING Today

Southern California Manufacturers' Exhibit, Southwest Bldg., 130 South Broadway. Daily, 9 to 5. All welcome.

Los Angeles City Club luncheon meeting, clubhouse, 833 South Spring street, noon. Ben M. Cherrington will speak on "World-Minded Men."

Los Angeles Chamber of Commerce membership, trade extension section, harbor and foreign commerce, membership conservation, air transportation and construction industries committee meeting, committee rooms, Chamber of Commerce Building, 12:15 p.m.

First Annual Public Health Institute lecture series, Patriotic Hall, 1816 South Figueroa street, technical section; "The Newer Problems of Public Health," 8:30 to 10 a.m.

Masonic Club of Los Angeles luncheon meeting, clubhouse, 623 South Grand avenue, noon. Alfred Cookman will speak on "Two Organisms."

Kiwanis Club luncheon meeting, Biltmore, noon. H. B. Oberholzer will speak on "The Constitution."

Builders' Exchange get-together smoker, 656 South Los Angeles street, evening.

Los Angeles unit, Women's Overseas League, dramatic program, Beaux Arts Auditorium, Eighth and Beacon streets, evening. Mme. Ina Diligenti in "The Lady of Mystery."

Women's Advertising Club luncheon meeting, Alexandria, noon.

Sinai League Club dance and entertainment, Sinai Temple, Fourth and New Hampshire streets, evening.

Tourist motion pictures, Hollywood Chamber of Commerce, 6520 Sunset Boulevard, 10:45 a.m. "The Making of the Movies."

Southwest Museum exhibit, Marmion Way and Avenue 46, afternoon.

Los Angeles Museum exhibit, Exposition Park, 10 a.m. to 12 m.

Free permanent California exhibit, scenic motion pictures, State Exposition Building, Exposition Park, 10 a.m. to 5 p.m.

Illustrated lectures, scenic motion pictures, Chamber of Commerce, 10 a.m. to 4:30 p.m.

Mission Play, New Mission Play Theater, San Gabriel, afternoon and evening.

Band concert, Westlake Park, 8 p.m.

Baseball, Wrigley Field, 2:15 p.m. Hollywood vs. San Francisco.

Motion Pictures

California, Eighth and Main—"Is Your Daughter Safe?"

Carthay Circle Theater, Wilshire Carthay Center—"Seventh Heaven."

Criterion, Grand and Seventh—"Flesh and the Devil."

Figueroa, Figueroa and Santa Barbara—"Fast and Furious."

Forum, Pico and Norton—"The Missing Link."

Grauman's Chinese, Hollywood and Orange—"The King of Kings."

Grauman's Egyptian, 6708 Hollywood Boulevard—"Topsy and Eva."

Loew's State, Seventh and Broadway—"The Prince of Headwaiters."

Metropolitan, Sixth and Hill—"Special Delivery."

Million Dollar, Third and Broadway—"Chang."

Orange Grove, 730 South Grand—"Cabinet of Dr. Caligari."

Rialto, 812 South Broadway—"Cradle Snatchers."

Tally's, 833 South Broadway—"The Yankee Clipper."

West Coast Alhambra, Hill near Eighth—"Lost at the Front."

West Coast Uptown, Tenth and Western—"Babe Comes Home."

Stage

Belasco, Eleventh and Hill—"The Great Necker."

Biltmore, Fifth and Grand—"Shanghai Gesture."

Egan Theater, Pico and Figueroa—"Sun-Up."

El Capitan, Hollywood and Highland—Dark.

Hollywood Playhouse, 1733 North Vine—"The Little Spitfire."

Majestic, Broadway at Ninth—"All God's Chillun."

Mason, Broadway between First and Second—"Trelawny of the Wells."

Morosco, 744 South Broadway—"Sure Fire."

Music Box, Hollywood and Gower—"Peggy Ann."

Philharmonic Auditorium, Fifth and Olive—Dark.

Playhouse, 940 South Figueroa—"Abie's Irish Rose."

Wilkes's Vine-street, Vine between Hollywood and Sunset—"The Geisha."

Varieties

Burbank, Sixth and Main—"Lindy Lou."

Hillstreet, Eighth and Hill—Joe Frisco.

Orpheum, Broadway between Eighth and Ninth—Florence Moore.

Pantages, Seventh and Hill—Ben Bernie.

COUNTY TO AID BRIDGE

FLAGSTAFF (Ariz.) June 28. (Exclusive)—Though the bids for construction of the Lee's Ferry automobile bridge, across the upper end of the Grand Canyon of the Colorado, are above the sum available from State and national appropriations, there is expectation that construction will begin at an early date, with the balance contributed or loaned by the county of Coconino and by the Indian Bureau. Joint action also is to be taken on construction of a highway that will lead directly from Flagstaff to Durango, Colo.

BUSINESS BREVITIES.
(Advertising)

The Times Branch office, 621 South Spring street. Advertisements and subscriptions taken. Telephone MEtropolitan 0700.

Teeth as Low as $5. Best Set $7

Best white pin teeth made, no matter how much you pay, including your choice of red or maroon rubber $7

THE WONDER PLATE
All flesh color. No rubber. Odorless. Unbreakable. Drop them; step on them; will not break. The latest advancement in dental art.

My Extremely Low Prices
Teeth as low as ... $5.00
Best White Pin (either set) ... $7.00
Gold Crown (22-karat) ... $4.00 up
Bridgework (22-karat) ... $4.00 up
Porcelain Crowns ... $4.00 up
Gold Fillings ... $1.00 up
Silver Fillings ... 50c up
Teeth Extracted (Painless) ... 50c

Old gold is valuable. I pay cash or allow you full value for it on dental work.

NOT A DENTAL PARLOR. A PRIVATE high-class, up-to-date, SANITARY dental office with sterilized instruments, and gentlemanly operators, whom you will not be ashamed to recommend to your friends.

Dr. Medcraft EXAMINATIONS FREE
Entire Third Floor 536 S. Broadway
Arcade Theater Building. TUcker Hours: 8:30 to 6; Sun., 9 to 12. 5236

THE WEATHER
(Official Report)

LOCAL OFFICE, U. S. WEATHER BUREAU, Los Angeles, June 28.—(Reported by H. B. Hersey, Meteorologist.) At 5 o'clock a.m. the barometer registered 29.85; at 5 p.m., 29.84. Thermometer for the corresponding hours showed 63 deg. and 71 deg. Relative humidity, 5 a.m., 82 per cent; 5 p.m., 69 per cent. Wind, 5 a.m., southeast, velocity 3 miles; 5 p.m., southwest, velocity 10 miles. Temperatures, highest, 77 deg.; lowest, 60 deg. Rainfall for season, 17.76 inches; normal to date, 15.64 inches; last season to date, 17.56 inches. Barometer reduced to sea level.

WEATHER CONDITIONS.—June 28: The air pressure continues high in the Northwest and over the East, but low from Manitoba to Arizona. Rain has fallen along the North Pacific Coast and in the Middle Rockies, while light showers are reported from the Upper Missouri Valley, the southern plateau region and the Gulf coast. Seasonable temperatures prevail, except that it is quite warm in the Upper Mississippi Valley. In Southern California yesterday the weather was generally fair and cooler. It was clear this morning, except near the coast. Fair and moderately warm weather may be expected in this vicinity Wednesday, but probably with clouds or fog in the morning.

SUN, MOON AND TIDES.—Los Angeles, June 29: Sun rises 4:44 a.m., sets 7:08 p.m. Moon rises 5:02 a.m., sets 7:54 p.m. Los Angeles Harbor, June 29: High tides, 10:05 a.m. and 9:09 p.m.; low tides, 3:33 a.m. and 2:51 p.m.

LOCAL TEMPERATURES.—June 28: Minimum and maximum temperatures from Southern California points, reported yesterday to the Los Angeles office of the U. S. Weather Bureau, were as follows:

Stations—	Max.	Min.
Imperial	100	63
Los Angeles Harbor	73	60
Mt. Wilson	74	50
Newport Harbor	69	63
Pasadena	83	52
Pomona	83	53
Porterville	89	50
Rancho Santa Fe	74	55
Redlands	88	52
Riverside	90	50
San Bernardino	89	52
Santa Ana	87	58
Santa Barbara	85	58

LOCAL FORECAST

For Los Angeles and vicinity: Fair and moderately warm Wednesday and Thursday; probably foggy or cloudy in the morning.

STATE FORECAST

SAN FRANCISCO, June 28.—Weather forecast: San Francisco and vicinity: Fair; somewhat cooler in the afternoon; moderate north to west winds.

Northern California: Fair; cooler near the south and central coast; moderate north to west winds.

Sacramento and San Joaquin valleys: Fair and moderately warm; moderate northerly winds.

Santa Clara Valley: Fair and warm; moderate northerly winds.

Southern California: Generally fair, but with fog near the coast at night; normal temperature; gentle westerly winds.

ARIZONA FORECAST

PHOENIX (Ariz.) June 28.—Forecast for Arizona: Wednesday and Thursday fair; warmer in north and west portions Wednesday.

COLORADO RIVER

YUMA (Ariz.) June 28.—(Exclusive Dispatch from the U. S. Reclamation Service.) Gauge height Colorado River, 25.2 feet. Discharge, Tuesday, 52,800 cubic feet.

TEMPERATURES

Stations—Conditions, 5 p.m.	Temperature Max.	Temperature Min.	Precipitation
Abilene—Clear	92	74	0
Boise—Partly cloudy	76	..	0
Boston—Raining	68	54	T.
Buffalo—Partly cloudy	70	58	0
Chicago—Clear	88	60	0
Denver—Cloudy	84	68	.02
Des Moines—Clear	92	66	0
Dodge City—Clear	94	70	0
El Paso	..	78	0
Eureka—Clear	60	52	0
Flagstaff—Clear	72	52	0
Fresno—Clear	98	58	0
Galveston—Clear	86	78	0
Havre—Clear	78	54	0
Helena—Clear	74	50	0
Huron—Clear	86	76	0
Independence	..	50	0
Kamloops—Cloudy	80	60	0
Kansas City—Clear	88	68	0
Knoxville—Partly cloudy	92	64	0
Lander	..	56	0
Los Angeles—Clear	77	60	0
Memphis—Clear	92	68	0
Modena—Clear	74	50	0
Needles—Clear	100	68	0
New Orleans—Cloudy	78	76	.10
New York—Cloudy	80	64	0
North Head—Cloudy	58	54	.01
Oklahoma—Clear	90	70	0
Phoenix—Clear	100	76	0
Pittsburgh—Clear	82	54	0
Portland, Or.—Cloudy	64	54	0
Rapid City—Raining	68	60	T.
Red Bluff—Clear	96	62	0
Roseburg—Clear	72	54	0
Roswell—Clear	94	64	0
St. Louis—Clear	90	64	0
St. Paul and Minneapolis—Clear	86	70	0
Sacramento—Clear	90	54	0
Salt Lake City—Cloudy	78	54	0
San Diego—Clear	68	58	0
San Francisco—Clear	60	52	0
San Luis Obispo—Clear	82	54	0
Santa Fe	..	60	0
Seattle—Partly cloudy	72	56	0
Spokane—Clear	72	54	0
Tampa—Raining	92	72	.74
Tonopah—Cloudy	58	58	0
Turon—Partly cloudy	86	72	.01
Washington—Clear	84	54	0
Winnemucca—Partly cloudy	88	44	.06
Winnipeg—Partly cloudy	82	54	0
Yuma—Clear	100	68	0

VITAL RECORD

MARRIAGE LICENSES

The following marriage licenses were issued yesterday. Name and age given.

ADAMS—BLACK. Floyd Noel Adams, 24; Gladys Mae Black, 18.
AMALFITONO—DURAN. Stanislaus Amalfitono, 35; Cora Duran, 35.
BANGS—KEELEY. Clark J. Bangs, 29; Margaret L. Keeley, 28.
BEAUSANG—GILBERT. Eugene Beausang, 45; Luella Elizabeth Gilbert, 19.
BERTRAND—JONES. Harold F. Bertrand, 20; Evelyn D. Jones, 20.
BLOSIL—ANDERSON. Rudolph J. Blosil, 24; Gertrude Anderson, 24.
BOYD—BUENTE. John Russell Boyd, 35; Ada Laura Buente, 31.
BRANDT—MICHEL. Frank Paul Brandt, 31; Irene Louise Michel, 27.
BUCKLAND—WOLFORD. Walter L. Buckland, 47; Jessie M. Wolford, 38.
BUNNELL—KELLEY. Walter W. Bunnell, 50; Mary Kelley, 43.
CATTERLIN—SIEBERG. Pearl John Catterlin, 45; Anna Sieberg, 44.
CHARTRAND—KELLY. Walter F. Chartrand, 35; Mary Kelly, 23.
CHRISTENSEN—POULSEN. Roy M. Christensen, 26; Hazel T. Poulsen, 22.
CLYMER—CONWELL. Clifford Gerald Clymer, 27; Ruth Virginia Conwell, 20.
COCHRAN—GADD. Harry L. Cochran, 49; Eloise T. Gadd, 45.
CORNINE—WEISS. Wilbur Cornine, 30; Sarah Elaine Weiss, 35.
DANCY—MUSSELLE. James R. Dancy, 26; Georgia E. Musselle, 19.
DEVINE—JONES. Theodore C. Devine, 23; Mildred N. Jones, 20.
DITMAN—CLARK. Earl G. Ditman, 27; Edith Helen Clark, 21.
DUGGAN—ARNETT. Paul A. Duggan, 22; Lorraine Davis Arnett, 22.
ELMICK—BURKE. George D. Elmick, 26; Margaret J. Burke, 23.
ENRIQUEZ—NAVARRO. Anastasio Enriquez, 24; Margarita Navarro, 20.
ERICKSON—POOR. John Erickson, 29; Dolly Mae Poor, 27.
ERICKSON—RAMSEY. Louis Joseph Erickson, 22; Lois Boyd Ramsey, 22.
FINLEY—SCHULTZ. Erion D. Finley, 42; Gertrude Schultz, 43.
FRAKES—ANDERSON. Thomas Frakes, 29; Irma F. Anderson, 23.
FRANCIS—APPERSON. Louis Francis, 37; Cuthanna Apperson, 19.
FRITZSCHE—RITTER. Walter E. Fritzsche, 33; Helen Ritter, 32.
GARRILL—CHURCH. Roy B. Garrill, 34; Grace L. Church, 23.
GILES—HOLDER. Basil L. Giles, 21; Luella May Holder, 19.
GILL—MOORE. William Sherman Gill, 38; Renee Andree Moore, 26.
GRAS—LYLES. Ernest Louis Gras, 25; Essa Leatrice Lyles, 22.
GRUENEWALD—MATTHEWS. Alvin B. Gruenewald, 32; Frances L. Matthews, 26.
HANSON—GARRISON. Monroe V. Hanson, 21; Hettie A. Garrison, 19.
HART—McLAUGHLIN. James G. Hart, 22; Emma E. McLaughlin, 19.
HAYDEN—GSCHWEND. Marion Siddon Hayden, 40; Karoline Gschwend, 47.
HEMPHILL—DE LAP. James H. Hemphill, 37; Bessie De Lap, 39.
HERRON—LORRAINE. Walter W. Herron, 37; Lora L. Lorraine, 37.
HOBBS—LARSEN. Arthur E. Hobbs, 40; Harriet Larsen, 31.
HOLLANDER—BENNETT. Robert Louis Hollander, 25; Ila Amanda Bennett, 19.
HOWARD—LEE. Eli E. Howard, 46; Catherine A. Lee, 26.
JOHNSON—ADAMS. Earnest E. Johnson, 26; Gertrude S. Adams, 18.
JOHNSON—ANDREWS. Arthur Manford Johnson, 24; Alva Anna Andrews, 22.
JOHNSON—BERGAN. Robert June Johnson, 33; Maudie Elizabeth Bergan, 26.
JOHNSON—SWANSON. Reuben C. Johnson, 24; Olga M. Swanson, 26.
JONES—REYNOLDS. John R. Jones, 29; Marticia Reynolds, 29.
KLEIN—GOTTLEIB. Lewis Klein, 43; Henrietta Gottleib, 32.
KLEIN—SCHWARZKOPF. Victor S. Klein, 23; Miriam E. Schwarzkopf, 20.
KLINE—JOHNSON. Willard L. Kline, 23; Ruth E. Johnson, 25.
KOSAKOFF—KORNITZER. Isaac Kosakoff, 29; Eva Kornitzer, 31.
KETCHAM—MOOREHEAD. William D. Ketcham, 26; Alice B. Moorehead, 23.
LAGASSE—CONDLEY. Leo S. Lagasse, 26; Mercedes M. Condley, 26.
LANDIS—LANDIS. Benjamin Harry Landis, 30; Dorothy Wheeler Landis, 24.
LANE—REAMES. Arthur M. Lane, 21; Pearl B. Reames, 17.
LEVINE—TUCH. Isadore Levine, 23; Freda Tuch, 19.
LITTLE—CALVO. Charles Henry Little, 30; Marie Calvo, 32.
LUBSEN—NIXON. Herman F. Lubsen, 38; Edith M. Nixon, 32.
LUBY—WALTERS. Joseph A. Luby, 26; Kathryn C. Walters, 42.
MALICH—HARRIS. Ben Malich, 37; Hannah L. Harris, 28.
MARCHAEL—STEVENS. Harry A. Marchael, 29; Mabel R. Stevens, 22.
MARCO—CASTRO. Battistone Marco, 31; Eufimia Castro, 31.

MARRIAGE LICENSES

The following marriage licenses were issued yesterday. Name and age given.

MARK—MARKS. Anthony Mark, 21; Emily Marks, 20.
MARSHALL—WILLIAMS. Sears Christ Marshall, 19; Lillian Audrey Williams, 19.
McGILLIGAN—BOOTH. Thomas Joseph McGilligan, 23; Catharine Booth, 22.
McLAUGHLIN—MAILEY. James A. McLaughlin, 26; Cecilia Mailey, 18.
McLAUGHLIN—REED. Frank John McLaughlin, 25; Johnie Belle Reed, 24.
MONTEZ—TORRES. Victor Montez, 22; Catherine Torres, 18.
MOORE—CAMPBELL. Solomon Story Moore, 29; Helen Marie Campbell, 23.
MORR—SMITH. Kenneth Morr, 25; Ina M. Smith, 25.
MORRIS—HANSON. Thomas C. Morris, 58; Mary M. Hanson, 39.
NARDONI—LAND. August M. Nardoni, 28; Ines M. Land, 28.
NEWMAN—BLACKSTOCK. Herman Lee Newman, 25; Lora D. Blackstock, 20.
NEWSOM—BEDLEY. Laurence Newsom, 21; Elma R. Bedley, 19.
OFFERLEE—RENVILLE. Otto F. Offerlee, 45; Letitia F. Renville, 40.
OKUBO—KURASHITA. Kunsiro Okubo, 35; Mitsuno Kurashita, 23.
ORMSBY—PADDOCK. Lemuel M. Ormsby, 49; Elizabeth F. Paddock, 41.
ORNDORFF—HUGHES. Lee H. Orndorff, Jr., 19; Nell E. Hughes, 18.
ORSON—ROBINSON. Rufus H. Orson, 22; Margaret L. Robinson, 20.
PEARLMAN—RINDER. Harry Pearlman, 36; Stella Rinder, 36.
PHILLIPS—FOX. Clarence Nelson Phillips, 30; Jessica Elizabeth Fox, 23.
PRIEST—BOTSFORD. Kellum E. Priest, 21; Ruth A. Botsford, 20.
RAFISH—LEESE. Harry J. Rafish, 21; Sylvia Leese, 21.
RAMSEY—TYLLESEN. Calvin D. Ramsey, 30; Rena Virginia Tyllesen, 20.
REESE—HAMBY. James D. Reese, 27; Blanche E. Hamby, 21.
REID—CARRIE. John C. Reid, 43; Ida Carrie, 38.
REYNOLDS—ROWELL. Robert L. Reynolds, 29; Ruth Robie Rowell, 24.
RICHARDS—MATHEWS. Edward W. Richards, 26; Louise Mathews, 18.
ROACH—JOHNSON. Charles Roach, 41; Hazel Leona Johnson, 26.
ROBINSON—HOKEY. Jay Hawkins Robinson, 31; Ella Rose Hokey, 20.
ROGAS—SANDOVAL. Carlos Rogas, 26; Ygnasia Sandoval, 23.
RUDASH—WEINER. Sam Charles Rudash, 24; Lillian Weiner, 18.
RYDER—KLINGMAN. Bert Ryder, 26; Magdalena Klingman, 24.
SABIN—LONG. Garfield J. Sabin, 43; Helen Long, 30.
SCHILTZ—PETRICK. Arthur John Schiltz, 32; Helen Therese Petrick, 31.
SHOEMAKER—DRAKE. Manuel L. Shoemaker, 25; Celeste L. Drake, 23.
SLEDGE—KOLKER. Avery Sledge, 23; Gladus V. Kolker, 22.
SMITH—SIMPSON. Milton K. Smith, 32; Mary H. Simpson, 18.
SPEAR—LOSIE. Raymond W. Spear, 37; Eva H. Losie, 28.
STEVENS—JEFFREY. William Samuel Stevens, 30; Olive Gertrude Jeffrey, 25.
STRETCH—TOSSEY. James Stretch, 22; Lucille Tossey, 22.
SUK—McFARLAND. Charles J. Suk, 30; Stella M. McFarland, 39.
THIRKILL—JOHNSON. De Witt Thirkill, 34; Laura Johnson, 18.
UNRUH—ADDEN. Henry P. Unruh, 26; Lucille M. Adden, 18.
WALKER—LE VAN. Clarence J. Walker, 24; Ethel Le Van, 21.
WALTON—HEINO. Ivar R. Walton, 41; Riga Heino, 26.
WESCOTT—HANSEN. Earl H. Wescott, 26; Ireta M. Hansen, 29.
WEST—TRACY. Loren E. West, 35; Anna M. Tracy, 26.
WHITT—TEAZLE. Seth Whitt, 35; Lillian Isabelle Teazle, 40.
WILSON—AKRE. Frank Wilson, 25; Sylvia A. Akre, 21.
WOITALLA—BOLTON. Walter Woitalla, 23; Rae Bolton, 20.
WRIGHT—BARBOUR. Thomas Wright, 34; Nina Elizabeth Barbour, 33.
YACKEY—SWAN. Harold H. Yackey, 36; Eleanor Swan, 27.
YETTRA—BAZOW. Louis Yettra, 29; Zelda Bazow, 29.
YOUNG—BUECHLER. Charles M. Young, 38; Bess L. Buechler, 37.
YOUNGER—REYNOLDS. Victor J. Younger, 29; Helen J. Reynolds, 28.

BIRTHS

Names, sex, place and date of birth.

BAER. Mr. and Mrs. George. Daughter. St. Vincent's Hospital. June 24.
BAIAM. Mr. and Mrs. Salvini. Daughter. French Hospital. June 23.
BERLIN. Mr. and Mrs. William. Daughter. Lincoln Hospital. June 24.
BOWMAN. Mr. and Mrs. William. Boy. Murphy Maternity Hospital. June 26.
BRYANT. Mr. and Mrs. Joseph. Boy. 5138 Tujunga street. June 20.
BUNCH. Mr. and Mrs. Julius. Boy. 243 East Fifty-third street. June 25.
DYE. Mr. and Mrs. Edgar. Daughter. 2342 Ehugrove street. June 24.
GREINER. Mr. and Mrs. Raymond. Daughter. Elysian Maternity Hospital. June 26.
HORNBY. Mr. and Mrs. Robert. Daughter. Monte Sano Hospital. June 21.
HUDELSON. Mr. and Mrs. Daniel. Daughter. Methodist Hospital. June 23.
IRWIN. Mr. and Mrs. James. Boy. 11019 Hesby Drive. June 24.
JACKSON. Mr. and Mrs. William. Boy. St. Vincent's Hospital. June 23.
JENKINS. Mr. and Mrs. Arthur. Daughter. Methodist Hospital. June 23.
JONAS. Mr. and Mrs. James. Daughter. 152 East Forty-eighth Place. June 22.
KELLY. Mr. and Mrs. Kenneth. Daughter. Methodist Hospital. June 23.
MARCUS. Mr. and Mrs. Louis. Boy. French Hospital. June 22.
MATSON. Mr. and Mrs. Verne. Boy. Methodist Hospital. June 24.
McNABB. Mr. and Mrs. Frank. Boy. Methodist Hospital. June 22.
MORR. Mr. and Mrs. Merritt. Boy. Monte Sano Hospital. June 22.
SHELLENBACK. Mr. and Mrs. Frank. Boy. St. Vincent's Hospital. June 24.
SHUBERT. Mr. and Mrs. Charles. Boy. Methodist Hospital. June 22.
WALLACE. Mr. and Mrs. William. Boy. Rice's Maternity Hospital. June 25.

DIVORCE SUITS FILED

BERRY. Bertha against Robert Bruer.
CALL. Florence Lillian against Charles Wilson.
CARMINE. Orville D. against Eva K.
COOKSON. Goldie E. against Fred T.
CHORICH. Sam against Antonia.
CUBOE. Albert against Eva M.
CULLIHUR. Carl William against Betty Sylvia.
GAY. Shirley Della against Cassius Mason.
GIBSON. Nettie C. against Cecil E.
HAMILTON. Mary P. against Myron T.
HARVEY. Herbert Hayes against Lillian Bertha.
HAZARD. J. Hazel against Arthur M.
HOLMAN. Ethel May against Richard Granville.
JENSEN. Marie against Paul.
LAMBECK. Grace Jeanette against Richard.
LOSH. Anna Elizabeth against John.
MARTIN. Mae against William.
MINJARES. Jenny Apodaca against Carlos.
PORTER. Elsie against Leo.
PRICE. William M. against Jessie A.
PRITCHARD. Daisy against George.
RAMSEY. A. C. against Alice C.
ROSS. Grace M. against Alfred E.
SCHROETER. Eileen Cecelia against Oscar Joseph.
SHELMAN. Blanch O. against Dwight Ferry.
THOMAS. Laurea Myles against Violet Mae.
WESTMORE. Veeda against Ernest.
WILLIS. Laura against Bert P.
WORTH. C. W. against Maude.

DIVORCE DECREES GRANTED

CANDEE. Mildred Lowther from William Horace.
CLINE. Eva L. from Howard A.
OGILVIE. Neddess H. from Edward A.
PETRY. Mary Eunice from Clarence Lewis.
RASMUSSEN. Marie V. from Arthur V.
WOODWARD. Marven D. from Florence May.

NATURALIZATION PETITIONS

Petitions for naturalization, with name, nationality and residence given, have been filed with the United States District Court, as follows:

Charles Herbert Moss, Glendale; England.
Margaret West Moss, Glendale; England.
Edward Kebl, Van Nuys; Great Britain.
Rebecca Jane McKibben, Pasadena; Ireland.
Giovanni De Palma, 701 South Gramercy Drive; Italy.
Michael Federico Arrigo, 324 West Third street; Italy.
Michael Joseph Lalor, Gardena; Ireland.
Albert Oscar Frenkil, 941 South Union avenue; Canada.
Retha Fern Collins, 3670 Burwood avenue; Australia.
Harry Baxter, 5402 Hollywood Boulevard; Canada.
William Crossley, West End; England.
Stavros Peters Petroutsakos, Belvedere Gardens; Greece.
Thomas Mail, 224 South Thomas street; Italy.
Ana Bandler, 961 East Thirty-fourth street; Canada.
Ethel Solomon, 3133 Winter street; Poland.
Margaret Klinger, Glendale; Germany.
Susanne Margaret Pehkoff, 1190 Meadowbrook; Russia.
David Kandjetzian, Santa Monica; Russia.
Matilda Robinson, Pasadena; Ireland.
Christilla Louise Wrathall, 2365 Alessandro street; England.

OFFICIAL DEATH LIST

Name and place of death—	Age.	Date.
ASHE, Ella. Los Angeles	71	June 26
BARLOW, Hildur. Los Angeles	29	June 26
BROWNE, Anna. Los Angeles	56	June 25
BUTCHER, Eliza. Los Angeles	71	June 27
HAWKINS, William. Los Angeles	70	June 27

OFFICIAL DEATH LIST

Name and place of death—	Age.	Date.
HICKS, Jeremiah. Los Angeles	67	June 26
LANDEAU, Eva. Los Angeles	70	June 23
LA PLANT, Sara. Los Angeles	18	June 25
MacKENZIE, Murdock. Los Angeles	82	June 25
NEAL, Isaac. Los Angeles	46	June 25
NELSON, Louis. Los Angeles	67	June 27
O'BRIEN, Cornelius. Los Angeles	56	June 27
ORLOFF, Hazel. Los Angeles	26	June 27
SERVATIUS, Cornelia. Los Angeles	55	June 27
SMITH, William. Los Angeles	48	June 26
SPATH, Mary. Los Angeles	53	June 24
STEWART, Marshall. Los Angeles	72	June 27
TALBOT, Martha. Los Angeles	78	June 26
WOODRUFF, Clara. Los Angeles	78	June 27

DEATHS

With Funeral Announcements.

ANDERSON. June 26, Teresa R. Anderson, aged 40 years.
Funeral from Garrett Brothers' Mortuary, 921 Venice Boulevard, today at 2 o'clock.

ANGER. Of 210½ North Avenue 51, Betty Jean Anger, beloved little daughter of Mr. and Mrs. H. P. Anger.
Funeral services at Cresse's, Highland Park, today at 10 a.m.

BARLOW. Remains of Hildur O. Barlow will be forwarded today by Brown Brothers, 935 West Washington street, to South Manchester, Ct., for services and interment.

BELTRAN. Accidentally, at Capistrano, David Beltran.
Remains at chapel of Gus Alvarez & Moore.

BLYTH. June 26, at Salinas, Cal., William Carmichael Blyth, loving son of Thomas Blyth.
Services today, June 29, at 3 p.m., from the residence, 4602 Wilshire Boulevard. Interment, Forest Lawn Mausoleum. Pierce Brothers, directors.

BRILL. Flora Ettlinger, aged 63 years, late of 540 Rossmore street, dearly beloved wife of Isaac Brill and adored mother of Irwin, Henry and Louan Brill; Mentor of United Order of True Sisters, Los Angeles Lodge, No. 32.
Funeral services at the Hollywood Cemetery chapel Wednesday at 2 p.m. Donald H. Keith, director. (Chicago papers please copy.)

BROWN. At Santa Fe Hospital, June 27, Garry D. Brown, aged 51 years, beloved husband of Bertha Brown, father of Harlan and Andrew Brown; brother of Frank Brown of Bell, Cal., and L. B. Brown of Salida, Colo.
Funeral at Vesper & Son's chapel, 1930 East First street, Thursday, June 30, at 3 p.m. Interment, Evergreen Cemetery.

BRUSH. Henry Chapin Brush, aged 9 years, loving son of Mr. and Mrs. Henry Brush.
Remains at The White Company, 664 West Washington street.

BUTCHER. Funeral services for Eliza Butcher will take place from the Armstrong Funeral Home, 769 Venice Boulevard, this afternoon at 2:30 o'clock.

BUTLER. David S. Butler, beloved husband of Sarah V. Butler, brother of Thomas C. Butler.
Services will be held Thursday at 2 p.m. from the Ruppe Mortuary, 842 South Figueroa street.

CASE. Mina Case, late of 333½ West Twenty-second street.
Announcement of funeral later by the Ruppe Mortuary, 842 South Figueroa street.

CHISHOLM. The funeral services of Mrs. Carrie E. Chisholm will be held Thursday, June 30, at 9 a.m., from the chapel of W. A. Brown, 1815 South Flower street.

CLAPP. At 1011 South San Fernando Road, Glendale, Mrs. Caroline M. Clapp, beloved mother of George C. Clapp of Chicago, Ill.; Warren L. and Elbert J. Clapp of Los Angeles; Ralph W. Clapp of Saugatuck, Mich.
Funeral services at Cresse's, Highland Park, today at 1:30 p.m. (Chicago, Ill., and Brooklyn, N. Y., papers please copy.)

CLARK. June 24, August C. Clark, aged 62 years.
Remains at Edwards Brothers.

DILLON. Suddenly, at Alhambra, June 28, 1927, Dr. Marion Dillon, aged 53 years, a native of Lincoln, Mo., beloved husband of Ethel K. Dillon.
Funeral notice later. Turner, Stevens & Turner, Alhambra, directors.

DRANE. At Alhambra, June 26, 1927, Florence Deyo Drane, aged 46 years, a native of New York, beloved wife of Joseph W. Drane; mother of Ruth, Deyo and Charles Drane.
Funeral Wednesday afternoon at 3 o'clock at chapel of Turner, Stevens & Turner, Alhambra.

DUKE. Kenneth Duke.
Remains at chapel of Gus Alvarez & Moore.

HARDY. Suddenly, at San Bernardino, Harry Hardy, beloved husband of Harriett Hardy.
Announcement of funeral later by the Ruppe Mortuary, 3969 Compton avenue.

HICKS. The funeral services of Jeremiah H. Hicks will be held today at 2 p.m. from the First Christian Church, corner Eleventh and Hope streets. W. A. Brown, funeral director.

JACQUEMAIN. The funeral of Margaret Jacquemain will be held from her late home, 3909 South Normandie, today at 8:45 a.m. Requiem mass at St. Cecelia's Church at 9 o'clock. The White Company, directors.

JONES. June 26, Emma Jones, aged 45 years, at her late residence, 961 South New Hampshire, beloved wife of Richard E. Jones; loving daughter of Mr. and Mrs. Robert E. Jones; sister of David E. and Jennie E. Jones, all of Los Angeles, and Mrs. A. R. Swanson of Pomona, Cal.
Services will be held Friday, July 1, at 2 p.m., from the Welsh Presbyterian Church, Twelfth and Valencia streets. Services at the grave in Inglewood Park Cemetery, under auspices Garvanza Chapter, No. 266, O.E.S. Edwards Brothers, directors.

KNEISLEY. June 28, at 149 South Swall Drive, Beverly Hills, Hovey Kneisley, beloved son of Mr. and Mrs. Frank Kneisley.
Funeral services will be held Thursday at 1 p.m. from the chapel of W. M. Strother, 6240 Hollywood Boulevard. Services strictly private.

LATHAM. Isabell Latham, late of this city.
Remains in care of the Ruppe Mortuary, 842 South Figueroa street.

LUPFER. At 2929 West Twenty-ninth street, June 28, Will C. Lupfer, husband of Maud B. and father of Richard James Lupfer.
Remains at Bresee Brothers, 855 Figueroa. Notice of funeral later.

MacKENZIE. At the family residence, 245 South Bunker Hill, June 25, Murdock MacKenzie, beloved father of Belle, Mary D., Anna and Kenneth MacKenzie.
Funeral services at Bresee Brothers' chapel, 855 Figueroa, Wednesday at 2:30 p.m.

McCONNELL. Of 1525 North Avenue 50, Emma Anna McConnell, beloved mother of Mrs. W. H. Miner.
Funeral services at Cresse's, Highland Park, Thursday at 10 a.m.

MILLARD. June 25, 1927, Mrs. M. A. Millard.
Requiem high mass at St. Anthony's Church, El Segundo, today at 9 a.m. Interment, Inglewood Park Cemetery. Beaver & Matson, directors.

MONTANEZ. Mrs. Frances Montanez.
Remains at chapel of Gus Alvarez & Moore.

MORLEY. At his late residence, 136 North Boyle avenue, June 27, Miles Morley, loving father of James F. Morley, Mrs. W. P. Schlosser and Mrs. Joseph A. Lugo.
Funeral from chapel of Vesper & Son, 1930 East First street, Wednesday, June 29, at 1:45 p.m.

NELSON. Services for Louis Nelson today at 2 p.m. from Pierce Brothers' chapel.

OATEY. Accidentally, June 28, Lu Setta Ann, widow of the late Samuel Oatey and mother of William Clifford Oatey.
Funeral at the Little Church of the Flowers, Forest Lawn, Friday, 11 a.m. Bresee Brothers, directors.

ORLOFF. Mrs. Hazel Orloff.
Private funeral today at 1 p.m. from chapel of Gus Alvarez & Moore.

OTIS. June 27, Watson D. Otis, aged 38 years, beloved husband of Mrs. Helen S. Otis.
Funeral services will be held Thursday, June 30, at 2:30 p.m., from his late residence, 2355 Cahuenga avenue.

PICKERING. Blanche Pickering, late of 306 West Center street, Ventura, beloved wife of Joel J. Pickering; daughter of Mr. and Mrs. Henry S. McKelvey of this city; sister of Carlton A. McKelvey of Peking, China.
Services will be held Thursday at 1 p.m. from the Ruppe Mortuary, 842 South Figueroa street.

SANFORD. Services for R. A. Sanford will be held today at 10 a.m. from the Ruppe Mortuary, 3969 Compton avenue.

SCHLOSS. In this city, June 28, 1927, Murray Schloss, aged 50 years.
Funeral services will be held from the chapel of Robinson & Adair, 817 Venice Boulevard, Friday, July 1, at 3 p.m., under auspices of the Temple of the Dawn, Rev. Guy Bogart officiating. Paul D. Robinson, director.

SERVATIUS. At 724 La Jolla, June 27, Cornelia (Neil,) wife of Joseph H. Servatius; sister of Mrs. Charles T. Pitkin, Mrs. W. D. Cameron and Miss Gertrude Hoodless.
Remains at Bresee Brothers, 855 Figueroa. Funeral at Hollywood Cemetery chapel Wednesday at 3 p.m.

SOLER. Mrs. Mary Soler.
Funeral today at 3 p.m. from 438 South Gate street. Gus Alvarez & Moore, directors.

STEPHENS. George Stephens, at 1056 Fargo street.
Remains at R. C. Dellenbaugh & Co., 630 Venice Boulevard. Funeral notice later.

THOMPSON. At the California Lutheran Hospital, Los Angeles, June 27, George Thompson of New York City, aged 60 years.
Interment, New York.

TUTTLE. Funeral services for Gertrude B. Tuttle today (Wednesday) at 3 p.m. from the residence, 132 South Ardmore avenue. Interment, Hollywood Cemetery. Reed Brothers Co., directors.

USHERWOOD. Jennie, June 24, at her late residence, 1684 Roosevelt street, aged 57 years.
Remains at Edwards Brothers. Services and interment at Detroit, Mich.

DEATHS

With Funeral Announcements.

WALDSCHMIDT. Of Riverside, Cal., William R. Waldschmidt, formerly of Highland Park, beloved husband of Nellie Waldschmidt.
Remains in care of Cresse's, Highland Park. Funeral services at the Garvanza M. E. Church Friday at 3 p.m. (instead of the Little Church of the Flowers, as previously announced.)

WALTERS. Mrs. Eunice Walters, aged 48 years, beloved wife of John T. Walters; mother of John H., Frank R. and Edgar Walters of Reno, Nev.; daughter of Solomon A. Shaw; sister of Mrs. Grace Curley and John F. Shaw of this city, Frank Shaw of Seattle, Wash., and Mrs. Florence Hazen of Denver, Colo.
Funeral services Thursday, June 30, at 2 p.m., from the chapel of W. A. Brown, 1815 South Flower street.

WEHRLI. At 617 Madison avenue, June 27, John C. Wehrli, aged 79 years, beloved husband of Helena M. Wehrli; father of Mrs. Arthur E. Archey of Los Angeles and Mrs. John W. McElroy of Taft, Cal.
Funeral services at Cresse's, Highland Park, today at 3 p.m.

WEISS. In this city, June 27, 1927, John George Weiss, aged 67 years, beloved husband of Katherine Weiss and father of Norma Weiss.
Funeral services will be held from the chapel of Robinson & Adair, 817 Venice Boulevard, Wednesday, June 29, at 2:30 p.m.

WOODRUFF. The funeral services of Mrs. Clara Hawks Woodruff will be held today at 2 p.m. from the Little Church of the Flowers, Forest Lawn Cemetery. W. A. Brown, funeral director.

WORK. June 28, Esser Leland Work, aged 33 years.
Remains in care of Garrett Brothers' Mortuary, 921 Venice Boulevard. Funeral notice later.

LODGE NOTICE

Clarence F. Smith Lodge, No. 492, F. & A. M. (Ex-Service Men.) Meets every Wednesday evening at 1308 Orchard avenue, corner of Pico street. All visiting brethren welcome.

FUNERAL DIRECTORS

GEORGE B. REMINGTON
THE FUNERAL HOME OF SERVICE
ADEQUATE FREE PARKING SPACE
1133 SOUTH FLOWER STREET
TELEPHONE WEstmore 9728

EDWARDS BROTHERS, INC.
SERVICE, ECONOMY, RELIABILITY
936 Venice Boulevard (16th street.) WE. 5848.

BRESEE BROTHERS
AMPLE FREE PARKING SERVICE
855 SOUTH FIGUEROA. FA. 3125.

E. CLAIR OVERHOLTZER CO.
WE. 6147. 1236 South Grand.

WASHINGTON CO. J. D. ROBINSON
725 West Washington street. WE. 5615.

GARRETT BROTHERS
921 Venice Boulevard (16th street.) WE. 2939.

ROBERT SHARP & SON WE. 4448
932 Venice Boulevard.

GEORGE A. FITCH, INC.—A. E. MAYNES
1301 South Hope street, WEstmore 6840.

E. C. KOOP, 1814 W. WASHINGTON

CEMETERIES

FOREST LAWN MEMORIAL PARK
Cemetery, Mausoleum, Crematory
"The Cemetery Unusual"
Every form of burial under perpetual care.
"Among the Hills."
Glendale Avenue & San Fernando Road

INGLEWOOD PARK CEMETERY
MAUSOLEUM, CREMATORY, COLUMBARIUM
Three hundred acres, wonderfully landscaped, with beautiful lawn, trees, flowers, lake, winding walks and roads. All perpetually cared for in this supreme last resting place. For information call TRinity 4467. THornwall 6637.

BEAUTIFUL
HOLLYWOOD CEMETERY
Mausoleum-Crematory-Columbarium
HOLLYWOOD CHAPEL," the most artistic little chapel on the Pacific Coast, available for funerals without cost.
CRYPTS $175.00
6000 SANTA MONICA BOULEVARD
HEmpstead 8830. Holly. 8455.

CEMETERY LOTS

I WISH to dispose of family lot, Inglewood. Choice location. Very reasonable. EM. 4333, eves.

BEAUTIFUL Valhalla — One or more graves. Choice driveway family lot. VE. 4776.

FOR SALE—Eleven graves (or less) in Rosedale Cemetery, $100 each. WA. 9669.

FLORISTS

THE ALEXANDRIA FLORIST
HOTEL ALEXANDRIA. VA. 8901.
Good Floral Designs at Popular Prices.

Texas Company Given Mexican Oil Concession

MEXICO CITY, June 28. (AP)—The Department of Commerce today announced that it has granted the application of the Texas Company of Mexico for a fifty-year concession to six tracts of oil lands in the State of Vera Cruz, to which the oil company acquired title prior to the adoption of the Constitution of 1917.

The announcement said that the company has accepted the new petroleum laws.

Month End Sale
at
½ Price

Two Days, Wednesday and Thursday, June 29 and 30 (Today and Tomorrow)

Save as much as you spend—Our Month End Sale features Special Extraordinary Values in Exclusive Apparel for Women and Misses. In every Section will be found a variety of splendid selections.

Dresses at ½ Price
300 Dresses for Street and Sports, Afternoon and Evening Gowns

Coats at ½ Price
95 Coats for Street, Sports and Dress Tailored and Fur-trimmed Models

Suits and Ensembles ½ Price

Junior Misses' Dresses at ½ Price
50 Dresses for Junior Misses and Small Women For Street and Afternoon Wear

Millinery at ½ Price
150 Hats in Crochets, Novelty Straws, Hair and Milans Dark and Light Shades

Lingerie at ½ Price
Over 200 Pieces, Envelopes, Slips, Gowns, Negligees Extra Heavy Crepe de Chine

Furs About 50 Pieces, Including Fox Scarfs, Coats and Wraps ½ Price

Also at ½ Price—Special Selection of Blouses, Corsettes, Bags, Jewelry, Flowers, Handkerchiefs and Scarfs

Similar Items are on Sale in our Hollywood Shop, 6687 Hollywood Boulevard

MYER SIEGEL & CO.
In Hollywood 6687 Hollywood Blvd. In Los Angeles 733-737 South Flower

THE USUAL PLACE FOR UNUSUAL THINGS
WHEN YOU WANT TO BUY OR EXCHANGE SOMETHING THAT'S CONSIDERED A LITTLE OUT OF THE ORDINARY AND HARD TO FIND, SEE THE "MISCELLANEOUS FOR SALE" COLUMNS OF
TIMES WANT ADS

FIREWORKS for 4th
REAL FIREWORKS ARE A REAL CLIMAX
To a Patriotic Celebration
Selections From $25.00 to $1000.00.
Catalogue Mailed on Request
L. A. FIREWORKS 410 E. 3RD ST. TEL. VA. 5031

SALE SALE
CELEBRATING
OUR 20TH ANNIVERSARY AND THE OPENING OF ANOTHER SALES OFFICE
25% off SALE
(JULY 1ST to JULY 7TH INCLUSIVE)
(On all Trees, Shrubs, Vines, Plants and Flowers from big forest trees to the little potted plants)
(Discounts will be in effect at both yards)

Main Yard--Corner Wilshire and Santa Monica, Beverly Hills
New Sales Yard---9901 West Pico--Just East of Hillcrest Country Club.

Builders—We have an attractive offer to make you—Leave name and address and representative will call.

BEVERLY HILLS NURSERIES
Telephone OXford 6137
We carry the largest stock of Ornamental Trees and Shrubs on the Pacific Coast.

JUNE 29, 1927.—[PART

h End
ale
at
Price
d Thursday, June 29 and 30
l Tomorrow)
r Month End Sale features Special
Apparel for Women and Misses.
ariety of splendid selections.
½ Price
Street and Sports,
Evening Gowns
½ Price
t, Sports and Dress
r-trimmed Models
mbles ½ Price
resses at ½ Price
lisses and Small Women
Afternoon Wear
at ½ Price
ity Straws, Hair and Milans
ight Shades
½ Price
s, Slips, Gowns, Negligees
Crepe de Chine
luding Fox
Wraps
½ Price
tion of Blouses, Corsettes, Bags,
ndkerchiefs and Scarfs
in our Hollywood Shop,
od Boulevard
GEL & Co.
In Los Angeles
733-737 South Flower
OR UNUSUAL THINGS
HANGE SOMETHING THAT'S
DINARY AND HARD TO FIND, READ
COLUMNS OF
ANT ADS
'ALE
NG
AND THE
ES OFFICE
SALE
INCLUSIVE)
t trees to the little potted plants)
both yards)
Monica, Beverly Hills
st East of Hillcrest
e and address and representative
NURSERIES
ubs on the Pacific Coast.

Southern California Interests. Editorials—News—Business—Society—The Drama.

The Los Angeles Times

Vol. XLVI. WEDNESDAY MORNING, JUNE 29, 1927.—PART II. 22 PAGES. POPULATION By the Federal Census—(1920)—576,673 By the City Directory—(1927)—1,339,444

NEW FILM PAY PLAN OFFERED

Academy of Motion-Picture Arts Urges Reprieve

Proposes Salaries Continue Until August 1

Program of Economy in Interim Suggested

A reprieve for workers of the motion-picture industry, who were facing a high-salary cut, was in sight yesterday when the Academy of Motion Picture Arts and Sciences, an influential organization, came forward with a recommendation that salaries continue as usual.

This recommendation, offered in the form of a resolution passed by the board of directors of the academy, asked the delaying of any salary cut until August. It also recommended the institution of an economy program during the interim. It suggested that a strict and efficient program would save enough money that a salary cut would not be necessary.

OFFER NOT BINDING

While the resolution of the academy in no way binds producers to accept it, it is believed the recommendations will be followed. If they do the academy will then act as a body to cut production costs so that the salaries may remain intact.

Producers yesterday refused to comment on the resolution. Two producers, Joseph M. Schenck and Louis B. Mayer, are members of the board that passed the resolution but it is said they are not bound to accept it in their studios. It is probable that some concerted action will be taken by producers after a meeting, to be held today, at which the matter is to be discussed.

The resolution puts the academy on record as believing that reforms in production methods will save enough money so that the salary reduction will be unnecessary. It asks that the producers put the salary cut over until August 1 in order that the reforms may be thoroughly tried out.

SILLS DOES NOT SIGN

The resolution, which was given out by Frank Woods, secretary of the academy, yesterday, is signed by four-teen of the fifteen members of the board. This board includes three representatives from each of the five branches of the industry. The signers include Douglas Fairbanks, Conrad Nagel, Louis B. Mayer, Mary Pickford, Joseph Schenck, Frank Lloyd, John Stahl, Fred Niblo, Carey Wilson, Joseph Farnham, Jeanie MacPherson, Hobart Gibbons, Roy Pomeroy and J. A. Ball. The one member who did not sign is Milton Sills. It is said that he was not present at the meeting.

It is generally believed in film circles that the producers will accept this recommendation as the best move for the industry.

Although the academy has swung behind the workers of the industry it is said that officers of the Motion Picture Equity Association are still busily taking membership applications. It is believed that a large body of actors and actresses will stand with this body to fight any salary reduction.

SCREEN WRITERS' GUILD OPPOSES PAY REDUCTION

A resolution flat-footedly opposing any arbitrary reduction in the salaries of contract film actors, directors and writers was adopted last night at a meeting of the Screen Writers' Guild of the Authors' League of America. The meeting was conducted at the Writers' Club, with many of the more important scenario and continuity writers in attendance. The resolution expressed the belief that "the excessive cost of motion-picture production is due to extravagant mismanagement rather than to high salaries" and urged the members of the guild not to accept or acquiesce in the reduction of salaries under existing contracts.

The guild, in the resolution, also pledged its co-operation with the organized directors, actors and technicians of the industry "to prevent the threatened invasion of rights and

(Continued on Page 3, Column 3)

WARSHIPS SWEEP INTO PORT

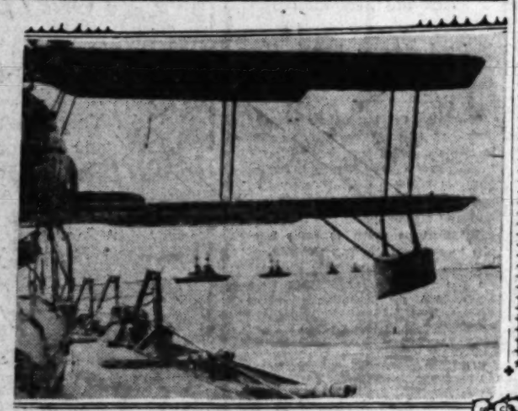

THE ARMADA SWUNG INTO THE HARBOR.

DAY FINDS EUROPE BETTER

Banker and Wife Nevertheless Glad to be Back Home After Tour of Continent

One of the best things about a foreign tour, declared J. Dabney Day, president of the Citizens' National Bank and the Citizens Trust and Savings Bank, is the pleasure of returning to Los Angeles. Mr. Day, accompanied by Mrs. Day, arrived home yesterday from a three months visit in England, France, Germany, Italy and Palestine.

Business conditions, according to the banker, in the western countries of Europe slowly, but surely, are readjusting themselves from the effects of the World War; the unemployment problem being taken as considerable of a key to the economic situation.

J. DABNEY DAY

This, Mr. Day found, is less distressing than at any time since the armistice. In England, he found, for the first time in the last decade the number of the unemployed has dropped below the 1,000,000 mark. From English bankers he received reports of a healthier tone in British industry as an aftermath of the strikes of last year. Credit for this situation is given to the government for its firm and decisive action at that time, with the resultant reduction of unrest today.

In France and Italy the traveler found evidences of depression as a result of efforts being made to stabilize the currency in both countries. However, he declares this is a necessary evil that must be reckoned with before any genuine prosperity may be enjoyed. In both countries he states citizens and officials are bending every effort to overcome their disagreeable problems.

MRS. J. DABNEY DAY

Evidence of thrift he found everywhere and was particularly impressed with the fertility of the fields and by the excellent quality of the live stock, which forms an important element in European agriculture.

PLEASED TO RETURN

In Great Britain and France the many beautiful trees in evidence and the care taken to preserve them held a strong appeal for the visitor, while one of the comparisons that struck him forcibly was the small number

(Continued on Page 2, Column 3)

BOARDMAN LOSES IN COURT

Attorney's Petition to Set Aside Judge's Ruling in Lunkenheimer Estate Guardianship Denied

An action filed by Attorney Louis P. Boardman to set aside rulings of Superior Judge Crail in connection with the estate of Frederick Lunkenheimer failed yesterday when Superior Judge Guerin, before whom the matter was argued, denied the attorney's petition. Judge Guerin's ruling came after affidavits had been filed by Attorney Boardman, and others by Joseph Scott, acting for Judge Crail.

Following the court's action which came at noon yesterday, Attorney Philip Boardman, who appeared for his brother, the petitioner, announced that he did not intend to let the matter rest, but will bring other court action in the near future. He declared the nature of the future action will be announced in a few days.

ACTION UNUSUAL

The action, which ended for the time being yesterday with Judge Guerin's ruling, was one of the most unusual ever filed in the local Superior Court and was in the nature of a petition looking to the voiding of an order signed by Judge Crail which accepted a resignation as guardian ad litem delivered to the court by Louis P. Boardman who had been named such for the estate of Frederick Lunkenheimer.

In his petition Mr. Boardman declared he tendered his resignation because he thought that the office of guardian ad litem was to be discontinued and was accepted by Judge Crail, according to Deputy Assistant attorney, the office from which he had resigned was continued by the court and Miss Anne Hoefle appointed. She was later allowed the sum of $500 for two months' work, according to the filed petition.

ACTION MISUNDERSTOOD

In the affidavit by Judge Crail it was set out that Attorney Boardman misunderstood the judge's attitude in the entire matter and drew conclusions which were not justified by the facts in the case. A second affidavit was also placed in the records by the clerk in Judge Crail's court which set up the same facts as brought out by Judge Crail.

Judge Guerin in making his ruling which denied the petition stated that in his opinion there was "something behind" the entire action and that he could not understand some of the motives in the affair. He held, however, that Judge Crail had acted within his rights in the entire matter.

In early rulings Judge Guerin decided that no evidence or testimony would be heard in the case regarding events or conversations subsequent to the court hearing during which Mr. Boardman was discharged as guardian ad litem. It was as the result of this ruling that much of the evidence gathered by Mr. Boardman was excluded.

GIRL BORN TO WIFE OF FILM PRODUCER

Samuel Van Runkel, producer of the Andy Gump series of motion pictures for Universal, became a father yesterday morning. An eight-pound baby girl arrived at the California Hospital. Both mother and daughter are doing well.

Today's Bible Text

REDEMPTION—The Lord redeemeth the soul of His servants: and none of them that trust in Him shall be desolate. Psalm xxxiv:22.

SPECTACLES OF MALACHI DISCOVERED

Hollywood Pastor Avers Relic From Holy Land Was Worn by Prophet

News of the discovery by Dr. Stewart P. MacLennan of what purports to be the rims of the spectacles of the prophet Malachi is contained in a letter received recently by Joseph H. Gray, president of the Macsmen of the First Presbyterian Church of Hollywood, of which Dr. MacLennan is pastor. The curious relic will be exhibited at the Macsmen banquet to be given in honor of Dr. MacLennan at 6:15 p.m. on July 11. A feature of the welcome-home program will be an address by Dr. MacLennan on "Our Atlantic Hero in Paris."

The discovery of the skeleton of Malachi's eyeglasses was made by Dr. MacLennan when he was on a research expedition in company with Dean Hunter and Prof. Hill of University of Southern California and Dr. Worley, who conducted the party.

"Going on a tour down into the Kedron Valley, near the tomb of Absolom, on the left side of the road below the walls of Jerusalem, I discovered what I believe will prove to be the rims of Malachi's spectacles," writes Dr. MacLennan. "I am bringing them home and will exhibit them at the first men's meeting of our church, if I am allowed to do so after exhibiting them to the director of the British Museum and the Palestine Archeological Research Society."

Since receiving the letter Mr. Gray has received the spectacles from Dr. MacLennan.

"While it has not been proved that Malachi wore glasses, it is probable that he did, for his writings reveal that he was nearsighted in one eye, although farsighted in the other, some of his prophecies being fulfilled more than 400 years after they were pronounced," said Mr. Gray.

SHIPS OF FLEET TO BE WIDELY SCATTERED FOR JULY FOURTH

Ships of the battle fleet this year will be scattered the length of the Coast for Fourth of July celebrations, it was announced yesterday by Admiral Richard H. Jackson, commander-in-chief.

The complete list of Fourth of July assignments follows:

San Pedro and Long Beach—Battleship West Virginia and Train Squadron Two. San Diego—Cruiser Omaha, destroyer Hull, Farenholt, Sumner and Melvin. Newport—Destroyers Paul Hamilton and Stoddert. Pismo Beach—Destroyers Farquhar and Thompson. Ventura—Battleship Idaho. Santa Barbara—Battleship Maryland, destroyers J. F. Burnes and Somers. Santa Cruz—Battleship Pennsylvania. Monterey—Battleship Mississippi. Mare Island—Destroyers Marcus and Chase, tender Holland, mine sweepers Kingfisher and Ortolan submarines S-14, S-17, S-24 and S-28. Oakland—Battleship Arizona. San Francisco—Battleship California, destroyer Meyer. Crescent City—Destroyers Henshaw and Doyer. Bellingham—Destroyers Sinclair and Reno. Everett—Battleship Tennessee. Bremerton—Battleship New Mexico, destroyers Mullany and Kennedy.

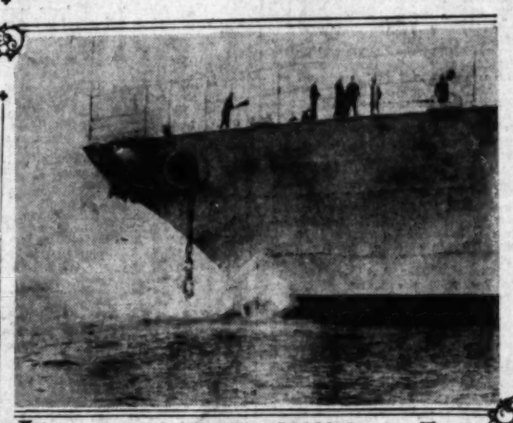

THE ANCHORS WERE DROPPED

FIGHTING GIANTS OF FLEET ANCHOR IN HOME PORT

Men Welcome Summer Play Time; Admiral Says Maneuvers Greatest in History

BY WALDO DRAKE
"Times" Staff Correspondent

Out of the south on the dying breeze the battle fleet came home yesterday at dawn; with the sun just far enough above the horizon to splash the entire southern sky with an aurora of red and gold—as though the elements themselves were saying "welcome home."

The seven dreadnaughts in the van made a beautiful picture as they steamed over the horizon in cruising formation, their dark hulks contrasted against the sky's riot of color.

Exactly at 6 o'clock the massive port anchor of the U.S.S. California struck the waters of San Pedro Bay and at two-minute intervals the mudhooks of her consorts dropped into their familiar holding ground on schedule to the very second after 3000 miles of cruising north from Panama.

GLAD TO GET HOME

"Boy! We're glad to be back in California!" were the first words, in effect, of every one of the 15,000 officers and men—from Admiral Jackson down—with whom I came in contact yesterday.

The fleet is back from four months and 15,000 miles of hard work and bad weather, wherefore the sunny slopes of the Palos Verdes Hills looked exceptionally friendly yesterday morning. From now until September 3, when the fall gunnery program begins, relaxation will be the main idea.

Admiral Richard H. Jackson, commander-in-chief, whose four-starred flag flies at the main truck of the U.S.S. California, said that the cruise just completed was probably the most successful from the standpoint of training and general results obtained in the history of the fleet.

BATTLE OF SANTIAGO

"Our maneuvers with the scouting fleet in the Caribbean were the largest, in point of numbers of vessels employed and problems executed, ever held in those waters," Admiral Jackson declared, "and proved that the fleet has attained almost perfect coordination of effort. That is, so perfectly did every man know his job that every one of those 120 ships, battleships, cruisers, destroyers, aircraft, submarines and auxiliaries, operated as a single unit—though we had them scattered in every corner of the Caribbean Sea.

"The most tremendously impressive sight, to me, was our refighting of the battle of Santiago, an exercise conducted by the combined United States fleet over the very area where Cervera's fleet was destroyed in 1898. Like the real battle, our theoretical fight was conducted at 9:30 o'clock on Sunday morning.

PROGRESS SHOWN

"The strides the Navy has made in those twenty-nine years were forcefully brought home to me that morning. In 1898 we had four battleships in the action, of which the

(Continued on Page 2, Column 4)

RENEE ADOREE BECOMES BRIDE OF MERCHANT

FOR the first time in several years, no doubt, Tom Meighan just carried a spear yesterday. The star of the show was Renee Adoree, and William Sherman Gill was her principal support. The action of Scene One took place at Room 355, Courthouse, and of Scene Two in the chambers of Department Sixteen, Superior Court.

Department Sixteen, Superior Court.

What happened was that Renee Adoree married Mr. Gill, Judge Crawford of the Superior Court officiating and Thomas Meighan acting as witness. It took place during the noon recess of court.

On the marriage license application Miss Adoree confessed to 26 years, one previous marriage—dissolved by divorce—and to having been born Renee A. de la Ponte. She signed her name for the last time, however, as Renee Andree Moore, reminiscent of her former marriage to Tom Moore, of the pictures. She gave her address as 851 Burnside avenue.

Mr. Gill described himself as a merchant and gave his age as 38 years and his address as 3627 Country Club Drive. It is his second nuptial venture, also, his first having been terminated by divorce.

The second witness to the ceremony was Maude W. McGrail, 3472 Hollyridge Drive.

Miss Adoree's final decree of divorce from Tom Moore was signed May 18, 1926, by Judge Stephens. She charged desertion.

The actress scored her first real triumph in "The Big Parade," in which she played the feminine lead, and which picture, incidentally, was awarded the medal by a motion-pictur magazine as the greatest film drama of the year. Since then she has been in great demand by screen producers and is one of the most popular members of the film colony.

Mr. and Mrs. William S. Gill

Last night Mr. and Mrs. Gill were honored at a surprise party given by Mrs. Edna Shaw, sister of Viola Dana and Shirley Mason, at her home, 628 North Elm Drive, Beverly Hills. Many notables of the film colony attended. The party was originally planned by Mrs. Shaw for her sister, Viola, in honor of the latter's birthday, but the newlyweds dropped in and turned the event into a double surprise celebration.

'MAIN' PUT IN DISCARD BY COUNCIL

Ordinance to Change Name of Street Will Come Up for Vote This Morning

Main street received the ax yesterday at the hands of the City Council and neither the pleas of Councilman Colden, of Joseph Mesmer, Herman Lichtenberger, nor of Main-street business men could save the street name. The Council voted to instruct the City Attorney to present an ordinance changing the name of Main street to Huntington Boulevard for a distance of twenty-one miles, from the northeast city limits at Mission Road to S street in the Wilmington district.

Councilmen Colden, Ash, Randall and President Workman voted, no on the name change.

The ordinance is scheduled to be presented this morning. If any one of the four Councilmen opposing the name change votes today against suspension of the rules, then action on the ordinance will be postponed until next Wednesday, which will bring the matter before the new City Council. If the ordinance is adopted and signed by the Mayor, it was said that a referendum will be circulated against the measure.

Speaking in favor of the name-change were H. J. Benedict of the Central Improvement Association, which petitioned for it, William May Garland and O. A. Vickery.

Opponents of the change of name included O. E. Johnson of the German Seed Company, I. B. Benjamin, representing Main-street furniture stores, V. Bell, of a Main-street department store, Joseph Mesmer and the Native Sons and the Native Daughters of the Golden West.

ELEVEN GIVE UP IN JULIAN CASE

Total of Forty-one Arraigned on Various Charges

Bonds of $430,000 Posted as Suspects Surrender

Lewis Calls Mass Meeting for July 7

Eleven more financial figures of Southern California, indicted on charges of conspiracy to commit usury in connection with the Julian Petroleum Corporation investigation, surrendered before Superior Judge Stephens yesterday, bringing the total arraignments to forty-one, while Dist.-Atty. Keyes revealed the entire list of names of those involved by the grand jury in the sensational breaking of the financial bubble.

As the excitement attending the return of fifty-six indictments faded temporarily, S. C. Lewis, resigned president of the Julian corporation, called a mass meeting of the stockholders July 7 at 8 o'clock at the Olympic Auditorium, where he declared he will reveal pertinent points of the stock-overissue scandal.

SWANSON SOUGHT

The District Attorney's office last night had a search under way for A. Swanson, assistant secretary of the Julian corporation and manager of the New York offices, whose name in the asserted usury plot was revealed exclusively in The Times Tuesday. Swanson, when attempts at arrest on the indictments were made, was reported missing.

While forty-one of the prominent financial figures had filed into Judge Stephens's court and surrendered, the exact number accused, according to the indictments, stood at fifty. Three Richard Roes and three John Does were named in addition.

Several names in the indictments were duplicated under various charges. Jacob Bertsan, alias Jack Bennett, Lewis's so-called "right-hand man" in the pool operations, was named twice, once in asserted conspiracies to obtain money under false pretenses and violate the Corporate Securities Act and again indicted for forgery and embezzlement. The authorities have no trace of him, although he was reported recently in New York.

THOSE ACCUSED

Those named in the indictments, several of which heretofore were held secret, are as follows: First indictment, charging conspiracies to obtain money under false pretenses and violate the Corporate Securities Act: S. C. Lewis, Jack Bennett, E. H. Rosenberg, R. M. Reese, Charles E. Reese, Louis Berman, W. C. Kotteman, H. F. Campbell, I. L. Rouse and A. Swanson.

The second indictment, charging embezzlement and violation of the bankers' bonus law, named Charles F. Stern, president of the Pacific-Southwest Trust and Savings Bank, and John E. Barber, president of the First Securities Company.

The third indictment, charging

(Continued on Page 11, Column 1)

AND WHAT A SHORT WELCOME!

MOVE MADE TO CUT SIZE OF COUNCIL

Body of Eleven Members, Four Elected at Large, Proposed in Resolution

Councilman Zahn, as the climax of his two years in the City Council, from which he retires tomorrow, yesterday introduced a resolution to start a move to abolish the present Council of fifteen members, elected by districts, and to substitute a Council of eleven members, seven of whom would be district Councilmen, and four would be elected at large. So far as it could be ascertained yesterday, this was Zahn's first Council resolution in two years' service. He was defeated for re-election. The resolution was sent to the Council's Legislative Committee.

Under the Zahn plan, a charter amendment would be submitted to the voters providing for a Council of eleven members. The four Councilmen-at-large would be elected for four-year terms, and the seven district Councilmen two-year terms. The city would be redivided into seven councilmanic districts instead of the present fifteen districts.

DAM-CEMENT BIDS OPENED

Four Companies Submit Joint San Gabriel Tender; Quote Price in Barrels of $4,602,000

So great is the quantity of cement required for the San Gabriel flood control dam that no one of the great California manufacturers is able to supply it from present plants, it developed yesterday when bids were opened by the Board of Supervisors and it was found that the four largest concerns had entered a joint bid.

This tender, the only one received, is for delivery of 2,600,000 barrels of bulk cement at a price of $1.77 per barrel, f.o.b., cars, Crestmore or Colton, it being provided if shipment is made from any other point the freight differential will be absorbed. At this price the cement called for in the specifications would cost a total of $4,602,000, plus freight.

An alternative bid at $2.22 per barrel for cement in sacks was submitted. At this price the total cost of cement would be $5,777,000. It is for the Supervisors and their engineers to decide whether advantages in handling would offset the higher cost of sacked cement.

With the bid there was forwarded to the board a letter from the manufacturers setting forth that the reason they joined in a common bid was that the order was so large no one of them could guarantee deliveries at the rate called for without increasing plant facilities, and thus adding cost. There was also submitted a copy of the four-company agreement, providing for selection of a trustee to collect and disburse funds received in payment.

The undertaking of each of the four companies are as follows: Riverside Portland Cement Company, 850,000 barrels; Southwestern Portland Cement Company, 500,000 barrels; California Portland Cement Company, 850,000 barrels; Monolith Portland Cement Company, 400,000 barrels.

Surety bond in the sum of $200,000 guaranteeing faithful performance, was offered with the bid. The bid was referred to Supervisor Graves for a recommendation.

HOTEL MUSICIAN PROMOTED

Gus Arnheim has just been appointed assistant manager and placed in charge of music and entertainment at the Ambassador Hotel, it was announced yesterday. This new post was created and given Arnheim in recognition of his six years' connection with the hotel and his ability in directing orchestral and entertainment features in the Ambassador Cocoanut Grove. He is also now supervising preliminary work on the recording of recent song compositions.

The Lancer

by Harry Carr

MR. PAUL KELLY—en route to San Quentin—sternly rebukes the public.

He says it is nobody's business whether or not he had a farewell dinner with Miss Dorothy Mackaye while out of jail in charge of a deputy sheriff "on private business."

It has always been supposed that the conduct of a convicted prisoner was very much everybody's business.

Before he is much older Mr. Kelly will have to adjust quite a few of his ideas.

SLAVE GIRLS

The slave girls of China have now been set free.

And this is very sweet and very lovely of their slave masters; but if this be freedom what must their captivity have been like?

Whereas they formerly had no freedom to marry, from now on they will be permitted entire freedom in marriage—provided they marry young men designated by their masters.

The main difference between the slave girl of yesterday and the same young lady today is that she will henceforth be known as an "adopted daughter."

TONG WARS

Meanwhile—whatever you call them—the merry wars between the tongs will continue to be fought over them.

The smiles of Chinese slave girls have caused more miscellaneous shooting than any other human agency.

HIS HIGHNESS

When this frightful struggle dies down, and we find out whether Pola Negri's husband is a real prince; or merely "a nobleman with a questionable title," maybe somebody will be good enough to advance with some information: Where is Georgia, anyhow—and why—if any?

To quote the estimable Bunker Bean, I can think of nothing of less importance than the title of His Royal Highness—the Prince M'Divani.

What I am excited about is how you pronounce it. Sounds as though you had a mouthful of pie at the beginning—gulped it down and said the rest of it.

SAFE BET

The burning heroism of the Chicago young lady who asks to be hanged rather than imprisoned for life is probably based upon the fact that she knows there is not much chance of her being hanged.

SENSE OF HUMOR

The only criminals I ever heard of who seemed to have any real enthusiasm for being hanged were two Mexicans executed in Arizona.

Wallace McDonald sent me a photograph of them on the gallows just as the nooses were about to be adjusted. Both of them had broad grins on their faces.

ACTING

"Chang," this astounding motion picture of the jungle life in Siam, illustrates a famous saying of D. W. Griffith—that anybody can act—except an actor.

I know of no actor on the screen so simple, so natural or so convincing as those little, lovely Japanese jungle folk.

After all, although it is not a drama—it is the essence of great drama—innocent, attractive, naive people, confronted with the menace of jungle beasts.

AUNT HET

BY ROBERT QUILLEN

"I reckon there ain't nothin' makes a woman madder than havin' dressed-up women come callin' when she's got her hair down a-dryin'."

(Copyright, 1927, Publishers Syndicate)

Dorothy Mackaye's Fate May be Placed in Hands of Jury Today

LAWYERS PLEAD TO AID ACTRESS

State Calls Her Vampire and Home Wrecker

Defense Asks Love Tangle be Not Considered

New Raymond Death Theory Enters Arguments

Dorothy Mackaye may learn her fate today on the felony charge of concealing the death of her husband, Ray Raymond. Court officials expect her case to reach the jury of eight women and four men in Judge Burnell's court sometime this afternoon. Arguments will be completed this morning after which Judge Burnell will read his instructions and then send the jury out to deliberate.

The State's closing argument will be started by Dep. Dist.-Atty. Murray when the trial is resumed at 10 a.m. He said last night he expects to finish his statement within an hour. It will take Judge Burnell forty minutes to charge the jury and it is possible he may wait to do this in the afternoon.

Defense Attorneys Jerry Geisler and Roger Marchetti pleaded that the case be decided solely on the facts and I.e the jurors not to let prejudice creep in against Miss Mackaye because of her associations with Paul Kelly, young film actor, who was convicted of manslaughter for killing Raymond in a fist fight over her affections.

CALL HER VAMPIRE

Dep. Dist.-Atty. Kemp pictured Miss Mackaye as a vampire and charged that she had wrecked three homes—the homes of Kelly, Raymond and Dr. W.J. Sullivan, who attended Raymond and will who awaits trial next month on an indictment in which he and Miss Mackaye are jointly accused. He was granted a separate trial.

Mr. Geisler made a detailed analysis of the evidence, pointing out the jury must disregard the asserted love affair between Miss Mackaye and Kelly, which testimony was allowed only to show motive, and arrive at a verdict solely upon the accusations that she, Kelly and Dr. Sullivan engineered a conspiracy to cover up the facts of the case and that they misled the Coroner.

"These other matters were brought up to pull a curtain of prejudice before your eyes so you'll forget the real charges," the defense attorney asserted. "This case has been gin, gin, gin, and a great deal has been said about love making, but the facts cannot and must not be overlooked. All this testimony was brought up merely to build a structure of perjudice and to cloud the issue."

DIFFERENT THEORY

He declared the Kelly verdict must not be taken into consideration in the case inasmuch as the theory of the cause of death of Raymond differed from that at Kelly's trial. At the latter's hearing it was contended Raymond died from natural causes and that a subdural hemorrhage which caused his death resulted from a series of ailments from which he was suffering and not from Kelly's fists.

At the Mackaye trial the defense theory is that Raymond suffered the subdural hemorrhage from a fall out of bed and not from Kelly's fists. He pointed out that Raymond did not lapse into unconsciousness until after his fall, which was nearly ten hours following his fight with Kelly. One of the physicians called by the defense, he said, testified that unconsciousness in nearly every case of this kind immediately follows a subdural hemorrhage, which was not the case with Raymond.

"I am not trying to justify Miss Mackaye in respect to her relations with Kelly," Mr. Geisler said. "There has been a great deal written to prejudice her and to gain sympathy for Kelly. The evidence does not show it and I do not believe Kelly killed Raymond. They have tried to paint Miss Mackaye as a jassing, ginning, dancing woman and brought in all these things about Valerie wiping the tears out of her father's eyes merely to excite more prejudice against her."

He said that the $500 fee charged by Dr. Sullivan was a reasonable fee and that there was no evidence it was given to him to sign a death certificate from natural causes and to misinform the Coroner. He stressed the fact that everything done in relation with the payment of the money, which was given to Miss Mackaye by Kelly, was done by disinterested parties and not by her.

RELIED ON DOCTOR

The State, he said, failed to show Miss Mackaye had knowledge that Raymond's death was due to Kelly's beating; that Dr. Sullivan told her he was suffering from Bright's disease and that she had a right to rely on his word. The first time she learned the real cause of his death, he said, was when a member of the District Attorney's office told her.

Only four things must be considered in reaching a verdict, Geisler declared. These things, he said, in substance were: Did Kelly kill Raymond or did he die from a fall? Did Miss Mackaye have knowledge his death was caused by Kelly? Did Miss Mackaye pay the $500 to hush up the case or merely for Dr. Sullivan's services, as a physician.

Mr. Marchetti talked solely from the prejudice standpoint of the case. He warned the jurors against deriving opinions from anything they had read. He said Miss Mackaye had nothing to do with the fight and attributed it to liquor. He referred to her as "an innocent little creature" and pleaded that the jury take into consideration the future of her 4-year-old daughter as well as her own future. He hit at the testimony of "Jungles" Teno Yobu, Kelly's Japanese houseboy, who testified Miss Mackaye spent the night on several occasions at Kelly's home, referring to this witness as "a cur."

"She is a good woman and her own husband thought so for he asked her for another chance after the fight and was willing to let bygones be bygones," the attorney said.

In event the jury convicts Miss Mackaye and holds that Raymond's death constituted murder she faces imprisonment of from one to five years. On the other hand, if they find his death constituted manslaughter, she faces a one to three-year term. The jury can also recommend a six-months County Jail sentence under the code section on which she is being tried.

PORTRAYED MISS LOS ANGELES

More Kick Than in Painting Royalty

Lillian Knight

Herr Nicola Michailow's portrait of Miss Los Angeles of 1914.

KINGS, princes, financial wizards and hundreds of lovely women have posed for him in the years he has been painting, but Nicola Michailow, court painter of the King of Bulgaria and the royal family of Coburg, got more "kick" out of doing the portrait of Miss Los Angeles in 1924 than out of any picture he ever did, he said yesterday at the Ambassador. Herr Michailow is on his first visit to Los Angeles and while he hopes again to meet Miss Los Angeles, who in private life is Miss Lillian Knight, he said.

"I was painting several persons at my studio in Atlantic City when the contest to choose Miss America was held there," Herr Michailow said. "I saw the crowd of girls, about eighty-five of them there were, and out of the lot I picked one that I thought was the most beautiful and started to paint her. Later I saw another that I thought was still more beautiful and I asked her to pose for me. She was Miss Los Angeles. It turned out that the two girls I had painted won first and second place when the judging was completed a week later but Miss Los Angeles, who I thought was as pretty and charming a girl as I've ever seen, was not named Miss America. Instead Miss Malcolmson of Philadelphia was chosen for that honor. But I got a "kick" out of having the girls I had painted win first and second place."

Herr Michailow has painted numerous portraits of Bulgarian kings, princes, princesses and others of the royalty, of Kaiser Wilhelm and many members of the German royalty and nobility and a great number of financiers and scientists. He has also painted a large number of prominent citizens of New York and officials of South American governments.

BOY'S DROWNING AT POMONA ACCIDENTAL

The death of Walter Brummond, 17 years of age, of Cucamonga, was declared to be accidental in a certificate signed yesterday by Coroner Nance. The youth was drowned while bathing in a reservoir near Pomona. According to Deputy Sheriff Stensland, who investigated, the youth was on a raft sixty feet from land, and attempted to swim, though he was not a good swimmer. The accident happened Monday evening. The body was taken to the mortuary of Todd & Reeves, Ontario.

JOHN C. RAY, ONCE PUBLIC FIGURE, DIES

He Was Associated With "The Times" Many Years and Held State Offices

John C. Ray, 81 years of age, at one time a prominent figure in the newspaper circles of Los Angeles and a widely known character in California public life for many years, died Monday at his home in Randsburg, Cal.

Born in Ireland, Mr. Ray came to California shortly after arriving in this country. He was associated with The Times for many years and later became owner and publisher of the Santa Ana Blade. He was at various times Internal Revenue Commissioner, Game and Fish Commissioner and major-domo of the State Senate. In later years he was a locator for the Randsburg Silver Mining Company.

He leaves one relative, a brother, in Washington, D. C. Funeral services will be conducted this morning at 11 o'clock at Randsburg.

BANKER FINDS EUROPE BETTER

(Continued from First Page)

of automobiles in evidence abroad as contrasted with the large number found in the United States.

"The return home," said Mr. Day, "is a source of pleasure, especially when one notes the encouraging progress that has been made even during a few short months. It is doubtful if there is any section of the world that has greater prospects for development than has Southern California. We have a climate that is unsurpassed, a system of roads and highways that is unequaled, railroad and interurban transportation of the best, plenty of room for expansion, and fruits and produce that by reason of their superb quality command top prices in all the markets of the world.

"California is a young and progressive empire and we need to develop our water supplies, to plant trees as they do in Europe and to take care of those we have, and to utilize to the full our splendid natural resources to equal, if not surpass, the famous Italian and French Riviera. No other city has a stronger economic background than Los Angeles and our future is in our own hands."

FLEET AT HOME FROM ATLANTIC

(Continued from First Page)

strongest was the Oregon and the extreme effective range of her main battery when she overhauled the Cristobal Colon was a scant 9000 yards.

"Today we could take one of the fifteen battleships participating in the exercise and outfight the entire Santiago fleet, while the West Virginia, our newest battleship, fires battle practice at a range of 30,000 yards.

"We used fleets of airplanes, submarines, radio communications, smoke screens and electrically-driven ships, all new since the Battle of Santiago—regarded as the beginning of the modern Navy."

Admiral Jackson had high praise for the performance of the aircraft squadrons and the new V-type submarines during the maneuvers, a great deal of which were executed in heavy weather. The cruise north to New York and Narragansett Bay was work, he said. The personnel has had but little liberty and recreation since the battle fleet left Los Angeles Harbor last February 19.

TEN TO STAY HERE

Tactical exercises were held en route south to Panama; during the stay at Gonaives, Haiti, for maneuvers there was no shore leave; while at Guantanamo Bay liberty was confined to the naval reservation; and liberty at east coast ports was overshadowed by the business of fighting.

The dreadnaught West Virginia, flagship of the battleship divisions, and nine ships of the fleet train will remain at San Pedro until July 11. Other units of the fleet will sail on the morning of July 1 for various Coast ports to participate in Fourth of July celebrations. The fleet will rendezvous off the Farallone Islands on the morning of July 13 and then proceed to Puget Sound, where it will be engaged in the annual summer cruise until late August, returning to Los Angeles Harbor September 3, next. All forces will thereafter remain at this base for training until April 5, 1928, when it departs for Hawaiian waters in company with the scouting fleet, from the Atlantic.

SHIPS IN PORT

Battleships arriving yesterday included the California, West Virginia, Maryland, Idaho, Mississippi, Arizona and Pennsylvania. The U.S.S. Colorado, delayed at the New York Navy Yard for repairs, will arrive here July 3; the U.S.S. Tennessee is in the north and will join the fleet on Puget Sound; the U.S.S. New Mexico is undergoing annual overhaul at the Puget Sound Navy Yard; while the U.S.S. New York and U.S.S. Texas, which have replaced the U.S.S. Nevada and U.S.S. Oklahoma, in Battleship Division Three, will not arrive here until next autumn.

Other units in port include the U.S.S. Procyon, flagship of the United States Fleet Base Force, the hospital ship Relief, the repair ship Medusa, the transport Arctic, the aircraft tender Aroostook, the naval tankers Cuyama, Kanawha and Neches, the minesweepers Tern and Kingfisher and the fleet tugs Sonoma and Algorma.

"Mystery Lady" Preview to Be Given Tonight

A preview performance of "The Lady of Mystery," a comedy written by Mme. Ina Diligenti, known in private life as Countess d'Audiffret, will be presented tonight at Beaux Arts, Eighth and Beacon streets, under the auspices of the Women's Overseas Service League.

Mme. Diligenti, who served with the American Hospital at Neuilly, France, during the war and since that time has contributed her talent to the production of plays and pageants for war orphans, will take the title role in the play tonight, which is to be free to the public. She will be supported by Ronald Tilly, Jack Castle, Barbara Norman and Christian Lynton. A committee of members from the Overseas League is in charge of the program.

COLLEGE PARTY TO LEAVE FOR MEXICO

SUMMER EXCURSION WILL BE UNDER DIRECTION OF POMONA FACULTY

The first annual Pomona College travel party to Mexico, sponsored by the faculty committee on travel, will leave Los Angeles tomorrow morning on the Southern Pacific Apache at 10 o'clock. Twenty-two Californians, including seven from San Francisco, are making the trip under the direction of Francis Flynn of Los Angeles, a graduate of Pomona College who has long been intimate with life in Mexico.

The party will travel over the new route down the west coast of Mexico, crossing the mountainous regions into Mexico City, where they will spend several weeks. Several members of the party plan to avail themselves of the educational opportunities offered by the National University of Mexico.

FERRY ON HIGHWAY

Passengers Cross Flooded Part of Apache Trail in Boats

With portions of Arizona's Apache Trail today reported submerged by waters rising behind the new Horse Mesa Dam, the famous highway still is open to travel, according to advices received by C. L. McPaul, assistant passenger traffic manager for the Southern Pacific.

Busses are maintaining schedules, passengers being ferried over the submerged section of highway in comfortable excursion boats that are said to add much to the enjoyment of tourists traveling between East and West.

Ferry service is to be continued until the new detour highway is opened to traffic, which will be in the near future.

WIDOW AND SON TO DIVIDE PROPERTY

Equal division between his widow and son is the way the late Shelley H. Tolhurst, president of the Empire Water Company, wished his estate disposed of, Mrs. Tolhurst said yesterday. She had her son, Louis H. Tolhurst, were named executors of the deceased's will. It contained a provision which enjoined upon Josefa, the widow, the carrying out of "certain wishes, verbally expressed, when it becomes wise and practicable." The verbal expression referred to, Mrs Tolhurst said, had to do with equal division.

BATTLESHIP COMMANDS SHOW SHIFT

Four Dreadnaughts Under New Captains, Changes in Personnel Numerous

Many changes in battle fleet commands were effected during the Caribbean-Atlantic cruise, four of the seven battleships arriving yesterday having new captains, in addition to the shifting of approximately 190 other officers.

Rear-Admiral Montgomery M. Taylor, commanding Battleship Division Three, is a newcomer, he having relieved Rear-Admiral Henry J. Ziegemeier during the cruise.

The U.S.S. Maryland's new commander is Capt. J. V. Kleman, relieving Capt. Thomas T. Craven. Capt. W. T. Tarrant now commands the U.S.S. Arizona, Vice-Captain Harlan P. Perrill. Capt. Arthur St. Clair Smith has been relieved as commander of the U.S.S. Idaho by Capt. William C. Asserson, while Capt. Thomas C. Hart has been relieved as commander of the U.S.S. Mississippi by Capt. C. M. Toser.

This morning Commander W. R. Furlong, executive officer of the U.S.S. West Virginia, will leave that post to become captain of the naval tanker Neches, relieving Commander A. S. Rees. Capt. William H. Standley, commanding the fleet flagship California, has been named for promotion to the grade of rear-admiral and in the fall he will be relieved, probably by Capt. Claude C. Bloch, now a temporary rear-admiral, as chief of the Bureau of Ordnance, Washington.

Other battleships of the fleet still retain their old commanders, as follows: U.S.S. West Virginia, Capt. W. T. Cluverius; U.S.S. Pennsylvania, Capt. C. T. Owens; U.S.S. Colorado, Capt. F. D. Karns; U.S.S. Tennessee, Capt. G. L. P. Stone; U.S.S. New Mexico, Capt. W. D. Leahy; U.S.S. Texas, Capt. Zeno E. Briggs; U.S.S. New York, Capt. C. A. Abele.

Transfer of the flag commands of the United States battle fleet probably will be made at this base early in September, rather than on November 14, it was announced yesterday.

DEMOCRATS TO HEAR CRAIL

The Democratic Luncheon Club has set aside tomorrow as "Republican day," the speaker being Representative Crail. He will talk on "The California-Arizona Situation." The club meets every Thursday noon at the Alexandria.

Nearly 9000 pairs of twins were born in England and Wales in the past year.

KERRICK CASE MERCY DENIED

Judge Sentences Five to Terms in Prison

Scores Drunken Orgy in Denying Probation

Jurist Intimates Truth Not Told at Trial

Censuring them for their conduct during an asserted orgy which ended in the slaying of Tom Kerrick, motion-picture cowboy, Judge Hardy of Superior Court yesterday sentenced each of the five defendants found guilty of manslaughter in connection with Kerrick's death to serve from one to ten years in San Quentin.

Judge Hardy pronounced sentence on the quintet after denying their applications for probation with the remark that "if persons under the circumstances in this case be granted leniency, who then shall be denied leniency?"

The five who stood before the bar to hear the sentence read were Mrs. Sarah Kerrick, wife of the dead man; Irja Burns, Anita Davis, Joe Hunt and Henry Isabell.

Attorneys for the five filed oral notice of appeal from the judgment and asked that the defendants be admitted to bail pending hearing. Judge Hardy denied the request.

Picturing the drinking party which culminated with the shooting of Kerrick as a "disgraceful orgy of drunkenness where emotions and passion ran riot," Judge Hardy intimated that he believed everything but the truth had been told at the trial and gave each of the five an opportunity to review his or her version of the party. The defendants advised the court that they had told "all they knew."

"People who lead such lives usually come to a bad end," the court commented. "I am casting no reflection on the motion-picture industry because some of these defendants were employed there. But I cannot see where persons of this type should be granted leniency."

CLUB'S FAREWELL MEET

The Poetry and Music Club, which meets twice each month at 730 South Grand avenue, will hold its closing meeting of the season this afternoon at 2 o'clock. An informal program will be given under the direction of Mrs. John A. Baldsley, president. Those who assisted in the last year's programs will be guests of honor.

PETERSON'S
Larger Sizes Exclusively
WOMEN'S APPAREL

THURSDAY
LAST DAY OF MONTH
One Day Only
BASEMENT DEPARTMENT

Your unrestricted Choice of any Coat or Dress in This Department . . .

$19.75

Remember! One Day Only!

NO EXCHANGES
RETURNS
or C.O.D.'s

Sizes 38½ to 52½

ALL HATS
BASEMENT — *One Day Only*
at $5.95

Peterson's Gray Shop
738 West Seventh Street
between Hope & Flower

A HOME TO SUIT YOU

In the locality you prefer—right number of rooms, near school or transportation—level ground or hillside. You'll find it advertised in

TIMES WANT ADS

Genuine Service

Is the Dominant Idea Behind the Southern California Manufacturers' Exhibit

130 South Broadway — Open Daily from 9 a.m. to 5 p.m. — Southwest Building

SERVICE TO THE PUBLIC:

Every man, woman and child in Southern California is cordially invited to utilize the advantages offered by the Manufacturers' Exhibit, second and third floors, Southwest Building, 130 South Broadway.

Visitors from out-of-town are especially welcome.

The Exhibit is maintained by a group of representative manufacturers, as a means of acquainting the public with details and information regarding numerous products in common use.

For instance, there are many interesting facts to be learned about various foods. People like to know more about textiles, wearing apparel and the like.

Home owners naturally study the latest and best types of conveniences devised to make life more comfortable and easy going.

Here is a convenient, spacious, well lighted, and artistically decorated place where one can leisurely view the various items manufactured in the vicinity, without the slightest obligation to purchase. None of the items on display is for sale. They are here merely as educational features.

Information is cheerfully furnished regarding any products turned out in Southern California, regardless of their nature. The display naturally cannot accommodate all of the products of the several thousand manufacturers in the great Southwest, but valuable information can frequently be supplied.

Courteous, well-informed attendants are at your service; articles may be checked free of charge; rest rooms, lectures, cooking classes, and interesting entertainments, with music, motion pictures, and the like, are available without charge or obligation.

SERVICE TO MANUFACTURERS:

If persons do not know about your products and their advantages, you cannot expect them to buy.

The Manufacturers' Exhibit offers you a wonderful opportunity to establish direct contact with potential buyers.

For thirty years the Southwest Building, on South Broadway, housed the Chamber of Commerce, and it is particularly adapted for displaying YOUR products.

In the very heart of greater Los Angeles, accessible to leading stores, hotels, and theaters; close to the magnificent new City Hall, the postoffice, the Civic Center; you could hardly select a more advantageous spot for your downtown headquarters.

Due to the co-operative idea, the expense involved is trivial. You join scores of other manufacturers of a non-competitive nature, and your proportion of cost is relatively insignificant, when compared with the substantial benefits.

You are invited to use the commodious lecture rooms for sales conventions, or meetings.

Contacts with distributors, wholesalers, etc., can be arranged here at any time conveniently. Contacts with the buying public, removed from competition on either side, will often enable you to overcome tendency to change in buying habits, enabling you to take full advantage of new demands.

Thousands of dollars have been expended in decorating the display rooms of the Exhibit in the Spanish Mission style which is characteristic of Southern California. The color scheme lends itself admirably to emphasizing display on the part of various exhibitors.

MANUFACTURERS ARE INVITED

—to furnish literature describing their products to be filed for reference in the event that any of the hundreds of visitors should request particulars regarding such products.

A representative of the Exhibit will be pleased to call upon request, and without obligation, to explain more fully its activities.

The coupon is intended for your convenience.

Clip Coupon Here

So. Calif. Mnfrs. Exhibit,
130 S. Broadway, Los Angeles

I will appreciate receiving, without obligation, printed matter describing following manufactured products:

.....

.....

.....

Name .....

Address .....

Phone..... City..... State.....

Southern California Manufacturers' Exhibit

L. V. Barger, Manager

Southwest Bldg. 130 S. Broadway.

Telephone MUtual 1514.

Clip Coupon Here

So. Calif. Mnfrs. Exhibit,
130 S. Broadway, Los Angeles

( ) I want representative to call and explain service offered by Manufacturers' Exhibit.

( ) I want illustrated booklet describing this service.

( ) I want you to file our name for reference, should inquiries be received.

Name .....

Address .....

Phone..... City..... State.....

SONS and grandsons of some of the early Lester workmen are today making Lester Pianos. Lester quality is traditional with them—the basis of family pride.

LESTER PIANOS

Sold in Los Angeles Exclusively by

The Broadway Music Salon Eighth Floor

Broadway Department Store Inc.
BROADWAY—FOURTH AND HILL

ETERSON'S
Sizes Exclusively
N'S APPAREL
THURSDAY
DAY OF MONTH
One Day Only
ENT DEPARTMENT
ur unrestricted Choice of
Coat or Dress in This
partment . . .
$19.75
member! One Day Only!
NO EXCHANGES
RETURNS
or C.O.D.'s
Sizes 38½ to 52½
ALL HATS
EMENT — One Day Only
at $5.95
Peterson's Gray Shop
rvice
hind the
rers' Exhibit
Southwest Building
ANUFACTURERS:
do not know about your products
tages, you cannot expect them
cturers' Exhibit offers you a wo
y to establish direct contact with
ears the Southwest Building, 12
, housed the Chamber of Com
particularly adapted for displaying
heart of greater Los Angeles, ac
g stores, hotels, and theaters; close
t new City Hall, the postoffice, and
u could hardly select a more ad
or your downtown headquarters.
co-operative idea, the expense in
You join scores of other manufac
mpetitive nature, and your propor
elatively insignificant, when con
bstantial benefits.
ted to use the commodious lecture
nventions, or meetings.
th distributors, wholesalers, etc.
here at any time convenient; con
ying public, removed from obliga
e, will often enable you to gauge
ge in buying habits, enabling you
ntage of new demands.
f dollars have been expended in
play rooms of the Exhibit in Spac
which is characteristic of Southern
color scheme lends itself readily
splay on the part of various wareh
RS ARE INVITED
ature describing their products to
ence in the event that any of the
ors should request particulars re
ducts.
tive of the Exhibit will be glad to
and without obligation, to explain
vities.
is intended for your convenience.
Use Coupon Here
So. Calif. Mdse. Exhibit,
336 S. Broadway, Los Angeles.
( ) I want representative to call and explain service offered to Manufacturers' Exhibitors.
( ) I want illustrated booklet describing this service.
( ) I want you to file our [illegible] matter for reference, without call to us.
Name .....
Address .....
Phone..... City..... State.....

TRUST TREND OF RADIO SURVEYED

Future of Broadcast Declared Up to Listeners

Boy Scout Press Association Gives KHJ Program

Spanish Serenaders Present Evening Concert

BY DR. RALPH L. POWER

Press dispatches of a few days ago announced the ownership of the National Broadcasting Company and its close affiliation with three immense utility groups.

There is, of course a certain element of truth in the feeling that at times the various commercial broadcast stations might be forced out of the field through economic pressure which would leave the public to the huge chain system and a few scattering good-will acts.

Admittedly there might be much to be gained from such an event. Commercial firms could offer programs for the entire potential air audience. The immense chain could spend tremendous sums of money on research and propaganda and firms could spend large sums in the presentation of their programs.

In the final analysis, however, the public will be both the judge and jury on the trust tendency of radio broadcast. The monopoly of Great Britain in its radio field has not fared well with the British Broadcasting Company experiment, and continental European radio programs do not get over in a big way except the idea of the tax fee for the set, which goes to pay for radio programs.

QUICKLY DESTROYED

A monopoly of broadcast could only be gained via public approval and it could as quickly be destroyed by the same agency. Programs of the air are a luxury and if these programs should or fail into disfavor the public could destroy its effectiveness through refusing to programs.

The National Broadcasting Company will develop so long as it continues to raise the standard of broadcast programs. There is considerable evidence at hand to make one believe that they are even now producing considerable difficulty in finding novel entertainment and diverse broadcasts.

It looks as though the radio public is ready in for a good period of constructive competition on chain broadcasting stations, for there are several new hook-ups under way, although not on the immense scale of the present blue and orange networks as yet.

BOY SCOUT PROGRAM

The first hour of the KHJ broadcast following the news items last night was sponsored by the Boy Scout Press Association of Los Angeles, a group of some sixty aspiring Scout newspaper men from the troop ranks. Their Los Angeles Scout, published monthly, is a six-page publication of merit.

Scouts from Troop 59, Scout Louis Jacobs played a violin number to the accompaniment of Miss Mary Moshinsky, while Scout Halden Boyd of the Scout Band offered a euphonium solo.

A piano solo from Jim Harasathy, Scout-aid second-class scout, from Troop 59, and a trumpet solo by Scout 98, in a violin selection; a vocal duet by the Scout twins, Harold and Howard Clemens, members of the Scout Band, and a trumpet solo rendered by Earl Willars Jones, brother of the violinist, were also features of the Scout hour.

Speaking parts of the hour broadcast consisted of a talk on vacation days by Raymond J. Spencer, life scout of Troop 87, and sports editor of Los Angeles Scout; Merit Badge Scout Bud Testa, Troop 20, and staff reporter of the Scout Press Association, with a talk on weather predictions, for which topic he recently received his merit badge; and Jack Pringle, an associate editor of the press association, and Troop 78 merit badge scout, talking on safety first.

Field Scout Executive Elroy A. Thomas assisted by playing the accompaniment for most of the musical numbers.

WHISTLING NUMBERS

Shortly after 9 o'clock Naomi Sweeney Brown, whistler, known as the "California Mocking Bird," accompanied by Evelyn Surber, offered a brief radio recital which also included "Silver Song Birds," a unique number, for which Miss Surber played the accompaniment and offered the vocal refrain while Miss Brown carried the whistling obbligato.

The remainder of the broadcast was given over to Blanca Flor and her Spanish Serenaders, assisted by Roberto Guyman, tenor. This talented group, which gives a program each Tuesday night over KHJ, offers one of the breeziest broadcasts of the week in the form of tinkling dance tunes and waltz melodies under the direction of Blanca Flor, celebrated creator and interpreter of dance numbers.

On the early children's hour at KHJ Lois Jane Campbell, "Brown Eyes," gave a reading, followed by piano numbers of Betty Jane Uhl. Songs by Marguerite Bringham, "Nightingale," and the semimonthly radio visit of Charles Leslie Hill, "Honey Boy," were also featured.

As the Sandman and Uncle John were chatting in the studio one corner of the room became clouded with a mist. In the heart of this mist the face of little Queen Titania appeared framed in the light. Her soft voice carried to Uncle John a welcome home and an invitation to join her in Fairyland.

Radio Artists Give Programs at KHJ Today

K-H-J
The Times

TODAY'S PROGRAM

6:00 p.m. KHJ Concert Trio.
6:30 p.m. Children's hour. Viola Essen; Dick Winslow, screen juvenile; Glenn Fitz, "Optimistic Mascot;" Patricia Eccleston, "Little Daffodil;" Vivian Marple, "Blue Bell," and Charles Edwards, 12-year-old pianist.
7:30 p.m. Evening Scripture.
7:40 p.m. Dr. Mars Baumgardt, weekly astronomy talk.
8:00 p.m. World-wide news.
8:15 to 10:00 p.m. Lee Sacha, pianist; John Knox, violinist; Mrs. Harry Knox, accompanist; Samuel Furede, 'cello virtuoso, and Salvador Baquez, baritone.
9:00 p.m. Time signals, weather report and talk, "The Bigness of Little Things," by Lal Chand Mehra, M.A.
10:00 to 11:00 p.m. Los Angeles Railway Orchestra.

OTHER CALIFORNIA STATIONS

6:30 to 7 a.m.

KGFJ—Music at 6:30. KFO—Exercises at 6:45. KNX—Exercises at 6:45.

7 to 8 a.m.

KFO—Daily down exercises, 7:15 and 7:30. KNX—Exercises. KMTR—Exercises. KFXB—Exercises. Music. KGFJ—Music.

8 to 9 a.m.

KNX—Talk at 8. Time at 8:26. KMTR—Time at 8:45. KGFJ—Program. KTBI—Devotional hour at 8:45.

9 to 10 a.m.

KNX—Shopping news. KFWB—Music at 9:30. KFVD—Music at 9:30. KFON—Organ at 9:30. KTBI—Talks to 9:30. KGFJ—Music to 9:30. KFWB—Music at 9:30.

10 to 11 a.m.

KNX—Home service talk. KFSG—Sunshine hour at 10:30. KFXB—Music. KFWB—Music to 10:30. KMTR—Talk to 10:30. KFON—Talks. KFVD—Program. KFSD—Shopping Hour.

11 a.m. to 12 Noon

KFSG—Noonday musicale. KGO—Luncheon concert. KFXB—Music. KYA—Music. KFON—Music. KELW—Press hour. KFWB—Music. KGER—Family Circle. KFVD—Music.

12 Noon to 1 p.m.

KMTR—Program. KYA—Music at 12:30. KNX—Program. KFSG—Noonday musicale to 12:30. KFON—Time signals; music. KGO—Time; weather; music. KFWB—Shopping guide. KFQZ—Music. KFWI—Music. KGFJ—Music. KFWO—Music. KFSD—Noon concert. KGER—Music. KFON—Program. KFWB—Shopping guide.

1 to 2 p.m.

KELW—Press hour. KNX—Program. KNRC—Shopping tour. KPO—Orchestra. KGO—Stock and weather report. KFWO—Orchestra. KGFJ—Program. KFON—Program. KFWB—Music to 1:30. KFSD—Orchestra. KMTR—Music. KGER—Music to 1:30. KYA—Trio.

2 to 3 p.m.

KFXB—Dance music. KTBI—Inspirational hour. KNX—Music. KNRC—Band at 2:30. KGFJ—Studio hour. KFWM—Music. KFON—Band. KMTR—Talks and music. KNX—Music. KFSG—Program at 2:30.

4 to 5 p.m.

KFXB—Educational hour. KNX—Program and talk. KFON—News. KFVD—Children's hour at 4:30. KMTR—Chat. KPO—Musical concert. KFWI—Tea hour. KNRC—Program. KGER—Children's hour at 4:30. KGFJ—Concert to 4:30.

5 to 6 p.m.

KFXB—Frolic. KFWB—Variety. KMTR—Program. KPO—Children's hour stories. KFVD—Music at 5:30. KNX—Program. KGO—Talk. KFI—Musical program at 5:30. KFWI—Organ recital. KFON—Concert. KYA—Children's hour. KMIC—Music at 5:30.

6 to 7 p.m.

KFXB—Organ. KNX—Concert orchestra. KFWB—Dinner concert. KMTR—Music. KELW—String quartet. KFON—Recital. KPO—Orchestra. KGO—Symphony orchestra. KFWO—Music at 6:30. KGFJ—Popular hour. RFWI—Music. KFQZ—Dinner concert. KFSD—Music. KFWO—Music at 6:30. KGER—Concert. KFI—Studio program. KNRC—Organ. KYA—Music at 6:30. KMIC—Music. KGEF—Children's hour. KYA—Trio at 6:30.

7 to 8 p.m.

KFXB—Studio program. KNX—Program. KMTR—Music. KTBI—Children's hour at 7:30. KNRC—Program. Talk. KFON—Program. KPO—Concert orchestra. KFVD—Studio program. KGFJ—Music. KFSG—Services. KFWB—Program. KFWO—Orchestra. KMIC—Music. KGER—Music to 7:30. KYA—Music and talks. KFQZ—Music. KGEF—Services. KYA—Trio to 7:30. KFPC—Services. KFI—Program.

8 to 9 p.m.

KFXB—Studio program. KFWB—Studio program. KMTR—Concert hour. KFQZ—Studio concert. KTBI—Sermon. KNRC—Band. KFON—Studio program. KPO—Program. KFPC—Services. KFSG—Services. KLX—Music. KNX—Program. KFSD—Feature program. KFWO—Orchestra. KGFJ—Studio Hour. KFI—Program. KYA—Program. KFWI—Music. KMIC—Program. KGEF—Program. KYA—Special music.

9 to 10 p.m.

KFXB—Studio program. KFWB—Studio program. KMTR—Orchestra. KNRC—Program. KELW—Studio program. KFON—Music. KGO—Educational program. KFWD—Program. KGEF—Services. KGO—Chain program. KFI—Chain program. KPO—Chain program. KYA—Program. KFQZ—Music. KFWO—Studio hour. KFVD—Studio program. KFWI—Music. KNX—Music. KFSG—Services to 9:30.

10 to 11 p.m.

KFXB—Dance orchestra. KYA—Dance orchestra. KFWI—Dance orchestra. KNX—Music. KFWB—Dance orchestra. KMTR—Orchestra. KFON—Dance orchestra. KPO—Dance orchestra. KFQZ—Program. KFSD—Dance orchestra. KNRC—Orchestra. KGER—Orchestra. KFI—Program. KFWO—Music. KFVD—Dance orchestra. KHTB—Dance orchestra.

11 to 12 Midnight

KNX—Dance orchestra. KFXR—Dance orchestra. KGER—Orch. to 11:30. KFVD—Dance orchestra to 2 a.m. KFON—Dance orchestra. KGO—Dance orchestra. KFWI—Dance orchestra.

NEW FILM PAY PLAN OFFERED

(Continued from First Page)

threatened evasion of obligations by the organized producers."

ACTORS' EQUITY OFFICER WILL ATTEND CONFERENCE

NEW YORK, June 28. (AP)—Frank Gillmore, executive secretary of the Actors' Equity Association, will be an unofficial observer when motion-picture performers in Los Angeles consider the proposed salary cut tomorrow night, the Equity office reported today.

About 45 per cent of the motion-picture actors and actresses are members of the Equity Association, which has on its membership roll the greater part of the stage performers. Paul Uzzell of the Equity Association said Mr. Gilmore will take steps to organize film actors more strongly in the Equity ranks if the proposed reduction is not accepted.

PHYSICIAN SUCCUMBS

Dr. Marion Dillon of Alhambra Dies Suddenly at His Office

While sitting in his office at 134 South Garfield street, Alhambra, writing a prescription for a patient yesterday afternoon, Dr. Marion Dillon, 52 years of age, prominent Alhambra physician, suffered a heart attack and died before assistance could be summoned.

Since moving to Southern California ten years ago Dr. Dillon had practiced medicine in El Monte and Alhambra. He was a native of Lincoln, Mo., and had practiced there following his graduation from college in St. Louis. He leaves his widow, Mrs. Ethel K. Dillon of the family address, 704 Linderax Park, Alhambra. Dr. Dillon was a member of Al Malaikah Temple, Shrine; the Masonic Lodge, and the Alhambra Athletic Club.

Funeral arrangements are incomplete. Turner, Stevens and Turner, Alhambra directors, announced.

VANDERBILT STOCK SUIT UNDER WAY

Investor in Newspaper Securities Asks to Have Money Refunded

The suit of Cassius Smith of Brawley to recover $4000 he asserts he lost by buying shares of stock in Vanderbilt Newspapers, Inc., went to trial yesterday before Judge Haas, sitting in Superior Court.

Smith, in his complaint, says he was prevailed on to place his order for forty shares of the stock at one time and for twenty shares more a few weeks later, on the strength of representations that Cornelius Vanderbilt, Jr., had pledged or would pledge "his millions" as a guarantee of the soundness of the investment and that it would return dividends of 8 per cent per annum.

Not all of the shares ordered were delivered, however, Smith said. He actually received only thirty-eight shares of preferred and a bonus of 50 per cent in common stock, he related, his investment being adjusted later. The price paid was par, according to the complaint.

Smith asserts the stock was not worth more than $20 and $25 a share at the time he purchased, and that he was deceived by confidence in the pledge that Vanderbilt's millions were behind its value.

The case, which is being vigorously contested by Attorneys Joseph Ford for the plaintiff and Moot and Vallee for the corporation, no more than got under way yesterday and will be continued today.

WATER LAND LEASE GETS APPROVAL

Owens Valley Tract of 85,000 Acres Taken Over by Power Commission

Approval of leases, fourteen in number and covering 85,000 acres in the Owens Valley section, was given by the Board of Water and Power Commissioners at its session yesterday. This land has been acquired by the city over a period of several years to extend its water rights in the valley and increase its potential water supply.

The fourteen leases include ranches varying in size from one to 7700 acres, and under the plan of the board as much as possible of the territory will be kept under cultivation, the owners being given an opportunity to lease back their own lands from the city at a very low rental, usually sufficient to cover taxes paid by the city.

Members of the board point to this attitude as refutation of the claims being made in connection with the several recent dynamiting attempts, that the city is devastating the valley and driving the ranchers from their homes.

In connection with the 85,000 acres there are two orchards which will be maintained and cultivated by their former owners, under the supervision of the city, which keeps in the valley a trained horticulturist whose services are available at all times.

FUND DRIVE TO WIND UP TOMORROW

Workers Will Make Final Reports on Jewish Appeal Campaign at Luncheon

Bringing to a conclusion the city-wide campaign for funds for relief and reconstruction purposes among Jewry here and abroad, the United Jewish Appeal will hold a luncheon at the Biltmore tomorrow noon when workers will make a final report.

George Jessel, Florence Reed and Belle Bennett are on the program, which will be presided over by Henry W. Louis, chairman of the local appeal campaign. Among others of the luncheon speakers will be Rabbi Lissauer and Rabbi Magnin.

To date slightly more than $170,000 has been subscribed, according to I. Irving Lipsitch, campaign director, who points out that the motion-picture division headed by Jack Warner and Mrs. Louis B. Mayer has turned in more than $40,000 of this amount. Mr. Lipsitch anticipates that the balance of the Los Angeles quota of $225,000 will be forthcoming in voluntary subscriptions before the end of the week.

Among those who have done notable work in association with the screen division are Mr. and Mrs. Walter F. Stern, Mrs. Hunt Stromberg, Mrs. Herman Mankiewitz, Mrs. Sol Lesser, Mrs. Julius Meyer, Mrs. Sol Wurtzel, Mrs. Irving Thalberg, Mrs. Jack Warner, Mrs. Sam Jaffee, Mrs. Harry Rapf, Mrs. Fred Beetson, Mrs. M. C. Levee, Hal Wallis and Pete Smith.

RESIDENT OF TEXAS SEEKS SISTER HERE

Seeking a sister whom she has not seen for years, but believes to be living in Los Angeles now, Mrs. S. K. Williams, 75 years of age, of Canyon, Tex., arrived in Los Angeles yesterday and is visiting at the home of W. F. Foster, a friend, at 507 East Thirty-third street. According to Mrs. Williams, her sister formerly lived in Louisville, Ky., under the name of Margaret Kusler. Since then she has moved to Los Angeles, where she is reported to be living at the home of a daughter. Mrs. Williams said that she formerly was a resident of Webster Grove, St. Louis, and that her first husband's name was Troutwine.

All Readers— are invited to study the Announcement on Page 2 of Section II of this issue describing a NEW SERVICE inaugurated by Manufacturers of Southern California.

Uniform Quality
Cunningham RADIO TUBES

The RADIO without an equal in VALUE

THAT is the verdict of everyone who compares the *Falck No-Battery Radio*. Notice the exceptional tone, the instant and accurate tuning with the simple one-dial control, and the modish cabinet which also encloses the improved cone speaker. Then think of this—no batteries or chargers of any kind to bother with. See and hear the *Falck* at any authorized dealer.

ORTANCE ELECTRIC COMPANY
1200 West Second Street

AUTHORIZED DEALERS
LOS ANGELES
Brown's Radio Shop, 251½ So. Broadway.
Broadway Dept. Store, 4th and Broadway.
Craig Radio Service, 7022 Melrose Ave.
Dana Music Co., 105 N. Spring.
Fletcher's Radio Music Co., 4705 South Vermont.
F. Gravers, 2012 Pasadena Ave.
Heath Electric Co., 1065 No. Western Ave.
Harding & Gordon, 110 North Larchmont Ave.
Lovinger's Radio, 4436 Melrose Ave.
Long's Radio, 2812 S. Main St.
Monarch Radio, 2189 West Washington.
Paramount Radio, 5517 Santa Monica Blvd.
Wm. H. Shepherd, 4402 Avalon Blvd.
Sunset Electric Co., 1548 Sunset Blvd.
Tivoli Radio, 4294 Central Ave.
H. H. Walker, 1222 Venice Blvd.
Wolfe Radio Company, 642 So. Western Ave.
West States Electric, 4751 So. Broadway.
L. & Y. Radio Shop, 8864 West Pico St.
HOLLYWOOD
Allen & Pursel, 1226 N. Vine St.
HUNTINGTON PARK
Elliot & Yeomans, 227 South Pacific Blvd.
SHERMAN
Preuss Rd. Radio, 465 North Preuss Rd.
BELLFLOWER
Bellflower Hardware Company

$150 Complete

The Falck
NO BATTERY RADIO

June 30—"End of Month" in Bullock's Basement Store

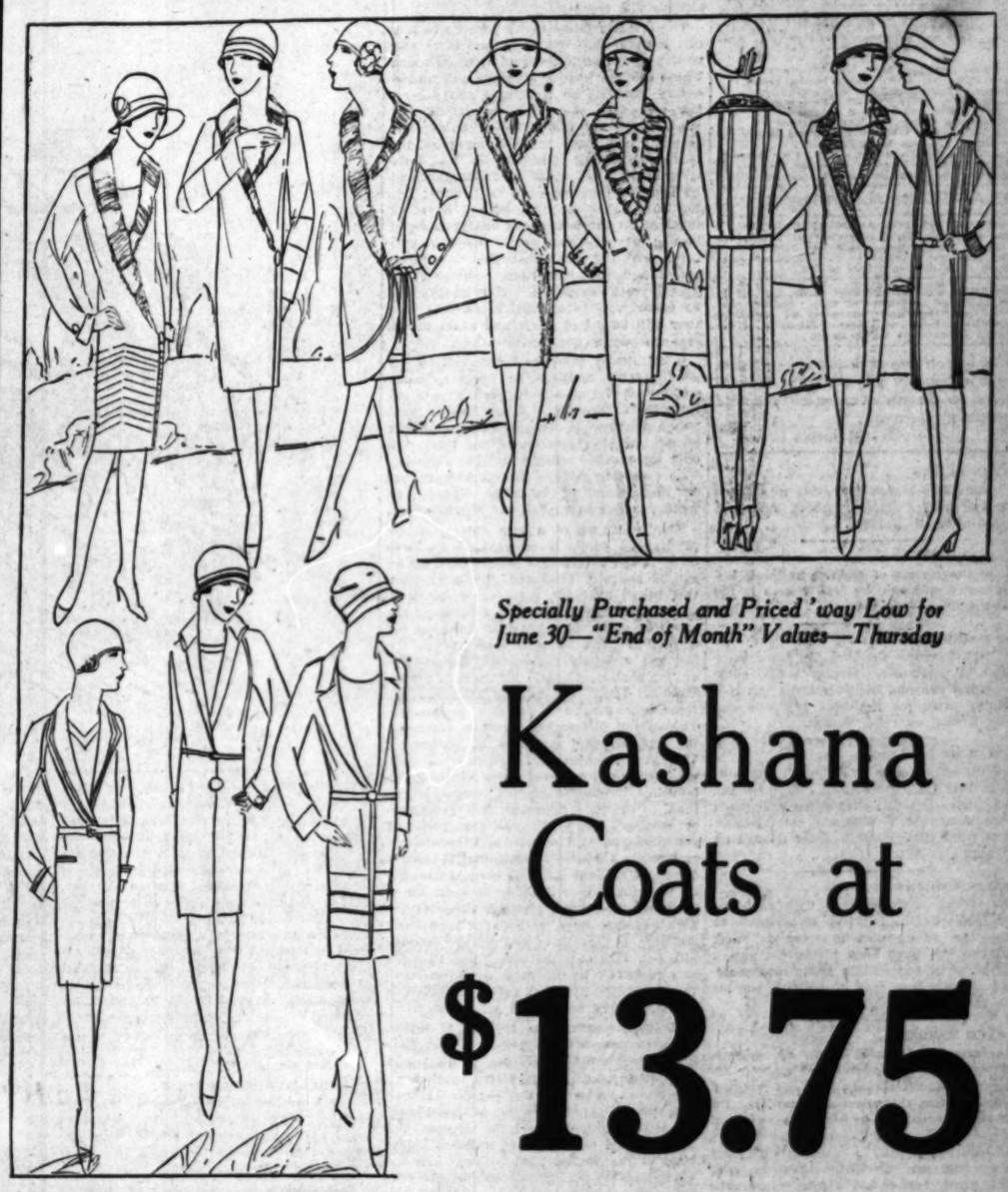

Specially Purchased and Priced 'way Low for June 30—"End of Month" Values—Thursday

Kashana Coats at $13.75

—and they are perfectly wonderful values at this "End of the Month" price—$13.75. Made of excellent quality Kashana, the eight styles illustrated at top and a number of others—featuring the—*smart tuckings, unusual pockets, many tailored or trimmed with twin beaver or broadtail—one exceptionally attractive model has a very unusual back and has high collar and front facing of moire*—All are lined with silk Crepe de Chine and are beautifully finished—14 to 40 sizes in this "End of Month" Offering—at $13.75—Thursday (not today). Also

150 Tailored White Coats $13.75

The lower figures illustrate three of the styles and there are a number of others—Just 150 all told and of this number 125 are lined with crepe de Chine and 25 are unlined—13 to 40 sizes made of white Novelty Basketweaves, white woven check coating and a few of the diagonal rib—Every one of the 150 Coats a very special value for "End of Month" at $13.75—Thursday (not today.)

Bullock's Basement Store

"End of Month" Values—Thursday—Seconds

Chiffon Hose — $1.25

Women's full fashioned silk to the top hose—the chiffon weight with imperfections so slight that in many cases they are hardly discernible—at a much less than regular price—8½ to 10 sizes—in a good assortment of colors—$1.25 pair—Thursday (not today.)

Bullock's Basement Store

Broken Lines—Underpriced—Thursday

Silk Crepe de Chine Underwear $1.65

—Chemise and step-ins made of good quality silk crepe de chine and neatly finished—

Chemise are in the Empire and straight line, plain or lace trimmed—many are hand embroidered—36 to 44 sizes in pastel shades—broken lines—underpriced—Thursday—at $1.65

Step-ins are in the short and long lengths—plain or trimmed with lace and net — pastel shades — broken lines—underpriced for June 30—"End of Month" Thursday—at $1.65—

Bullock's Basement Store

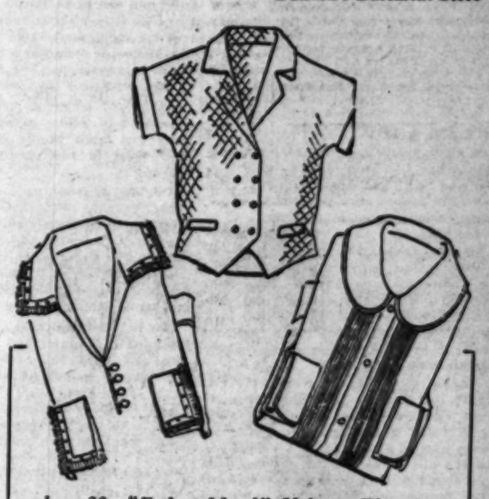

June 30—"End of Month" Values—Thursday

Blouses $1.35

A most opportune event—just when many are wanting a new blouse for that "Over-the-Fourth-Holiday" this opportunity to buy at a saving these blouses of

Broadcloth, Madras or Voile

—in many different styles—broken lines and not all styles in all materials or sizes—but early morning shoppers will find sizes 34 to 44 in the over and vestee effect, with and without sleeves and with round, V, Club or Mannish collar—"End of Month" Values—Thursday—at $1.35.

Bullock's Basement Store

PUBLISHERS
THE TIMES-MIRROR COMPANY
OFFICERS
HARRY CHANDLER, Pres. and Gen. Mgr.
MARIAN OTIS CHANDLER, Vice-Pres. and Sec'y.
FRANK B. PFAFFINGER, Treasurer.
DIRECTORS
Harry Chandler, Marian Otis Chandler, Frank B. Pfaffinger, Mabel Otis Booth, Harry Carr.

Los Angeles Times
EVERY MORNING IN THE YEAR
DAILY FOUNDED DEC. 4, 1881—46TH YEAR.

RALPH W. TRUEBLOOD, Managing Editor.

Average for every day of May, 1927.....141,488
Sunday only average for May, 1927.....223,113
Average every day gain over May, 1926.....9,966

OFFICES:
New Times Building, First and Broadway.
Branch Office No. 1, 621 South Spring Street.
Washington Bureau, 605-606 Hibbs Building.
Chicago Office, 360 North Michigan Avenue.
New York Office, 285 Madison Avenue.
San Francisco Office, 742 Market Street.
Seattle Office, 2323 White Henry Stuart Bldg.
Paris Office, 170 Rue Saint Honore.
In addition to the above offices, The Times is on file and may be found by Europeans travelers at the office of the American Express Company, Paris.

LOS ANGELES (Loce Ahng hayl ais)

MEMBER OF THE ASSOCIATED PRESS
The Associated Press is exclusively entitled to the use for republication of all news credited to it or not otherwise credited in this paper and also all local news published here within.

The Times aims at all times to be accurate in every published statement of fact. Readers who discover any important incorrectness of statement will confer a favor by calling attention of the Editorial Department to the error.

Bad laws, if they exist, should be repealed as soon as possible; still, while they continue in force, for the sake of example they should be religiously observed.

—*Abraham Lincoln*

CLEAN SKIRTS

Los Angeles should be able to acquire a fit and proper airport without having it hedged about by scandal.

OUR LEADERS

In the matter of clothes, at least, it's the women who are the real leaders in the back-to-nature movement.

CROSSING THE BAR

The Catalina Channel has been negotiated by swimmers, planes, skiffs, ships and flying fish and the only thing left is a Wrigley prize for the first guy who can make Avalon on roller skates.

JUST WAIT

With reference to Presidential possibilities in 1928 the Philadelphia Public Ledger says "there is small chance for a Johnson revolt next year." Wait and see. Revolting is what the sunkist Senator doesn't do anything else but.

WARE SHEIKS

What is to be done with such banana peels on the doorstep of progress as those two young men reported as sheik burglars who have been lifting the purses and gems of susceptible Hollywood maidens? Such a man may be a sheik, but his acts are anything but chic.

MUCH MARRIED

Look out, single ladies. A polygamously inclined gentleman of smooth appearance and attractive address is reported to be haunting this coast and searching for other wives to add to his little string of fourteen who are trying to round him up and land him in jail. A fifteenth wife probably would fare no better than the rest. Such gentlemen should not be encouraged in further matrimonial adventures.

BOLSHEVIK FILMS

The Russian government is making what is called a historic film, which will present the glorified side of the Bolshevik revolution. About 2000 men and women are to be used in the picture and possibly the next step will be an effort to dump them on Hollywood as trained actors. Let them try to get in! They may crash the gate at Ellis Island, but it will take more than that to get by the barrier at the Hollywood studios.

THE SESQUI DEFICIT

Those prophets who had piled up an enormous deficit for the Philadelphia Sesquicentennial Exposition must be disappointed to learn that the latest audit of its accounts show that the big fair will be only $200,000 in the hole and that even this may be canceled by the salvage of the property on the exposition grounds. So much for having a Philadelphia lawyer right at hand to turn loose on the financial problem.

PLACE FOR PORTIA

Of sixty judges now on the Los Angeles bench one is a woman. The lady lawyers of the Southland are certain that they should have larger representation and are working various wires to that end. It is admitted that they have competent material in their ranks, yet the fact remains that many of the skirted apostles of Blackstone indicate a preference for male judges. Outside of the women's and children's or domestic-relation courts they look upon the bench as a man's job.

A DESPOILED SCIENTIST

Unable to apply the theory of relativity to the trapping of a thieving maid servant who robbed him of nearly everything of value in his Berlin house, Albert Einstein applied to the police. A detective found the girl garbed in one of Frau Einstein's daintiest Paris creations and wearing her Russian furs despite the heat. The girl was found through a sweetheart of hers. All of which goes to show that, though a scientist may be up in everything that relates to time-space-motion refraction and such like, when it comes to a practical mundane application of the theory of relativity there's nothing like the work of a plain-clothes man.

CHINA'S PLEA

Before the Institute of Pacific Relations, which will meet in Honolulu July 15, China will plead its case in a unique way and make as many points as possible for complete independence from foreign control and for the right to collect and use its own customs duties. One hundred men and women of the institute will listen to Dr. Chang Po-Lin and several other Chinese educators as well as statesmen, and President Lowell of Harvard will be there to make suggestions as to how full justice may be done to China by other nations. Of course, nothing really will be settled by the discussion, but the vote upon it will indicate to a certain extent how far America and other powers are willing to go to meet the demands of the Chinese for what they consider their just rights.

SAFEGUARDING INVESTORS

One of the results of the Julian debacle should be development of auxiliary safeguards against the recurrence of such speculative disasters. Aside from the stock overissuance phase, the whole Julian affair has demonstrated the ineffectiveness of the law of California to deal with deliberate crookedness. The list of promotional failures during the last few years is staggering in the total of their losses, notwithstanding that they were conducted under color of the permissive authority of California's blue-sky law.

The law has failed in its purpose to protect the gullible. But more than mere protection of the gullible should be undertaken. These failures impose a severe and unnecessary handicap on legitimate and deserving new and expanding enterprise. By stock purchases the investing public has fostered and made possible many of the most outstanding industries in the country's history and stock investment should be and could be made normally safe; but for each dollar of profit earned by stock investments there has been nearly an equal loss in dishonest and poorly managed ventures, with the result that most new enterprises, however meritorious, come to be regarded with suspicion. Notwithstanding, so eager are get-rich-quick suckers that they will be duped again and again unless real safeguards are provided.

It manifestly is in the interest of an expanding city, inviting the world to come and invest and greatly in need of new enterprises to provide a labor market, that public offerings of whatever nature should be most rigidly investigated and their conduct safeguarded with reasonable diligence. This especially applies to Los Angeles, under the scrutiny of the entire country, with willing critics to exploit our shortcomings.

The launching of a new enterprise depending on public investment for its capital is in the nature of a public undertaking and if honestly promoted public exploitation of all available facts could do it no harm. But the public very seldom knows anything about a corporation applying for a permit. The venture conforms to the law and a deputy corporation commissioner is persuaded that it is meritorious. Personal "pull" and skillful attorneys are frequently employed in this persuasion. The official disposition is to be encouraging and all the argument is pro-permit. The permit issues and presently a well-organized, high-powered sales campaign is launched, promising profits comparable to those of the Ford Company, Bell Telephone or Standard Oil. The public response is generous and in the case of ill-considered or crooked ventures the mischief is usually done and millions more of savings gone into the dump before there is time for a warning. The most vicious phase of the high-pressure sales methods of such stock sharpers is that their victims are deluded into believing that the permit to sell stock is a guarantee by the State of the merit of the enterprise. In such cases the blue sky law does more harm than good.

If these applications for public investment permits were required to be made under circumstances insuring public knowledge of the facts and requiring that the resources and business and personal characters of the promoters be analyzed additional safety would surely be offered. The public would acquire more intimate knowledge of the matter and be less liable to capitulate to the glamorous promises of the prospectus.

SOLO FLYING

Private aviation has caught the imagination. Winging your way through the clouds is cheaper than chugging through traffic. Planes are now being built by eleven firms in the United States that sell any place from $1750 to $3500. The cheapest one will fly 400 miles in five hours for $11.45.

With ninety-horsepower engines and the cockpit swung below the wings the mechanical bird tends to equilibrium. "Safety first" is written on the sky. Motor failure is eliminated by three small engines.

There are few landing fields. However, when the first automobiles arrived towns were hooked up by chuckholes, dust and peruna billboards. Now a tourist may motor from one end of California to the other on two highways without running off the concrete. And intersections have legends of directions and distances. When all flivvers arrive in swarms landing fields will spring up like toadstools on a wet morning.

Perils and airplanes are too frequently associated in public psychology. And yet there are more people killed by putting their trust in bootleggers than in God's heavens.

Aviators are not necessarily daredevils. Stunt flying in circuses is an abnormality. A man can make a fool of himself on a street car. Looping the loop is as unnecessary in a flying machine as in an automobile. Flying right side up may be as highly esteemed as motoring on four wheels instead of skidding around on the top.

Nor is physical fitness essential in flying. Learning the tactics and strategy of Hannibal and Napoleon in crossing the Alps is unnecessary to hop off over the Tehachapi to San Francisco. Wagging a stick about in the right direction is about all there is to it. Running a kiddy car and a flying machine have points in common.

QUEEN MARIE TRIUMPHS

The change of government just announced in Rumania is of interest to the general reader, since it evidences the disturbed political condition in Europe, as is also the fencing for position of rival parties in that nation in anticipation of the death of Ferdinand. The troublous question of the succession also comes up. The nervous tension among the nations of Europe is so intense that an event of so little importance in ordinary times as the change in government, especially in a nation of only minor importance, is now carefully considered as it may show the direction in which the storm is traveling. So the question is asked, what does this return to power of Bratiano mean?

We must understand at once that whatever may be the explanation sent out from Bucharest it does not touch the real motive. The question back of all political questions in Rumania is that of complications after the death of King Ferdinand. Will Carol be recalled? What will be the position of the Queen in the regency that will have to be established in case little Prince Michael becomes King? The Queen wishes to occupy a responsible position. She is able, resourceful and ambitious. But she was an English princess. She is cousin to King George. If she has much to do in shaping the foreign policies of Rumania she will naturally be influenced—to some extent—in favor of England. Bratiano is supposed to favor the Queen's ambitions. The government overthrown is thought to have been opposed to her. France certainly does not wish to see English influence strengthened. We now see why this governmental change excites comment in Europe. This sketch discloses another instance of rival policies on the part of England and France. It helps to explain why united action of Europe is almost impossible, as was so painfully evident in the recent meetings of the Council of the League of Nations.

PRODUCTIVE ENTHUSIASM

A current news item reveals the fact that six boys, members of the graduating class of Alhambra High School, have declared their intention to make the study of aviation their life's work.

If Alhambra boys are representative—as they are—this means that an army of young men in the high schools of these United States have the same ambition.

This means that a group of intelligent and capable boys in all the towns and cities of the land are planning to take an active part in developing and enlarging what is to be a powerful factor in the future growth of the country and one which to a degree will determine our standing among the nations of the earth.

Col. Charles Lindbergh is directly responsible for this awakening to the possibilities of aeronautics—it is one of the outstanding results of his epoch-making feat. When we wonder, as did the flyer himself, if his trans-Atlantic flight was worth while—if we stop to think whether or not his great receptions and world-wide recognition were his due, one of the answers is that six young men in one high school plan to devote their lives to practical aviation.

THE CHILD AT THE WHEEL

If anything were lacking to confirm the prevalent and rational belief that the child at the wheel of the automobile is a grave menace to the lives and limbs of people in street and highway it is supplied by recent accidents in which under-age drivers have played a conspicuous part.

In the report of one of these tragic affairs it was stated that the police had found the age of the driver whose car crashed into another vehicle with dire results was only 13, whereas the law permits no one to drive an automobile who is less than 14 years of age—a limit which many persons believe too low for the safety of the public.

Not infrequently one notes mere children driving in heavy traffic with all the assurance but little of the mental or physical equipment necessary to such a serious and responsible task. To see a boy or girl of 12 at the wheel of a big sedan maneuvering his car down a street thickly cluttered by vehicles of many kinds is not a sight to warrant one in the belief that his parents are the wisest persons in the world. He affords one of the best examples of the Wordsworthian idea of "a creature moving about in worlds not realized" to be found anywhere, though, of course, he is to be commended for his enterprise in undertaking a job so formidable for one of his age.

Motorists say that the child at the wheel gets by because of the care with which older drivers avoid collision with his car. Often he audaciously or unthinkingly insists upon the right of way at crossings where he is not entitled to it, but by giving him a wide berth other motorists avert disaster. Some parents who are fond of telling what wonderful drivers their small boys and girls are never take these things into consideration.

A peculiar and not very happy phase of our modern civilization is our concurrence in disregarding the laws of cause and effect. We provide all the machinery for the production of street and other tragedies, and when they occur we call them "accidents." And one of these provisions or preparations is the permission given by elders to mere children to drive automobiles.

Sport for Sport's Sake

[Copyright, 1927, by Public Ledger]

TRAINING THE ALIENS

For her important work in aiding the State to assimilate its alien population Miss Ethel Richardson, assistant State Superintendent of Schools in charge of adult education, has received the Harmon Foundation medal. The citation is for the most distinguished contribution to the social, civil or industrial welfare of the United States. It is a high distinction, reflecting credit both upon the recipient and the State which she has so ably served.

Under Miss Richardson's administration more than 50,000 adults have been enrolled throughout the State during the past year for leisure-time study, chiefly alien men and women, eager to acquire the knowledge necessary to enable them to become genuine American citizens. Special care has been given to the training of mothers in the rearing of their children and the work has been extended even so far as to the women of labor camps in remote districts.

A noble peasantry, the poet observes, is its country's pride, but an educated citizenry is a nation's greatest safeguard, of special importance in a country like ours, where the ignorant immigrant of today may tomorrow, because of his native abilities, become the wielder of great financial or industrial power. There can be no doubt that the State has won the loyalty and gratitude of great numbers of foreign men and women by this work of better fitting them to grasp their opportunities and fulfill their responsibilities to the institutions under which they have elected to live.

California not only leads in this important work, but it is the only State employing the public-school facilities for the laudable purpose, and though we have large alien populations, the acute problem presented in many eastern cities which have failed to assimilate their aliens is entirely absent.

A DISAPPOINTMENT

By James J. Montague

I often have thought, as the orchestra brayed
A jazzy and jolting refrain,
That the pallid-faced boys who produced all that noise
Must shortly crack under the strain.
I thought these young men, after four or five years
Of toil that seemed simply appalling,
Would wear themselves out and start searching about
For some calmer and easier calling.
And so I looked forward, within a short time,
To a lull in the volume of sound,
To a break in the blare which makes vibrant the air
While the dancers are jazzing around.
"When the players are spent with their efforts," I said
They perforce must give over this riot,
And what time that they rest, all the world will be blessed
With a term of comparative quiet.
I felt rather selfish in hoping the lads
Who now are amassing great wealth
Would soon have to cease thus disturbing the peace—
Or break down forever their health.
Yet in spite of this fact I kept turning my ears
Toward the future that seemed to be looming,
When the drums would be mute, silent oboe and flute—
And the trombones would cease from their booming.
But now I am told that the efforts put forth in pursuit of this popular art
Are far better than pills in the healing of ills—
Being good for the lungs and the heart.
Musicians can play till their hair has turned gray
And never grow weary or jaded,
And I'm forced to admit that I'm miffed quite a bit—
That my fond expectations have faded!

(Copyright, 1927, by the Bell Syndicate, Inc.)

PEN POINTS

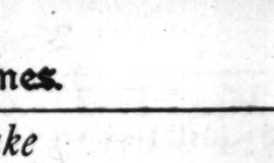

India must choose between John Bull and soviet bull.

Whom the gods would make an ass they first make a partisan.

Lindbergh is too idealistic to accept $1,000,000. He is unmarried.

In Bible times the swine full of devils ran over a cliff instead of a pedestrian.

The honorary B.A. conferred on some of the boys obviously stands for Bachelor of Applesauce.

There's one nice thing about learning golf. Even on rainy days you can practice swearing.

The office cynic says the South is solid because nobody in Dixie has money enough to buy an office.

Just looking at his back turns many a man's head, but continuous patting on the back doesn't turn Lindbergh's.

There is a bright side. The jobs that don't permit a white collar don't come so near to affixing another kind of collar.

Americanism: Yearning for a frock in a window; scorning it because the clerk says the price is only $14.98.

Current history teaches us that much is required to make a casus belli if you still have a black eye.

Why shouldn't Europe pay? As she pays Uncle Sam he pays his citizens and they lend it back to Europe.

An opportunist is a stunt man who chooses for his theater a country where the ladies kiss heroes.

What makes a gardener so mad is that a hen can work as hard there without getting a back ache.

Fish also spend their youth in school and also take a hook when they're big enough to swallow the bait.

It isn't the fact of taxes that people resent, but nobody likes to hire a cook who throws most of the rations in the garbage can.

Correct this sentence: "I let daughter use my fountain pen yesterday," said the man, "and now it writes as well as ever."

A woman always looks on the bright side of a mirror.

The less work man has to do the more he bowls about it.

It doesn't require much of a pull to take time by the forelock.

Some people can't even buy experience without being shortchanged.

Most of the trouble is produced by those who never produce anything else.

Many a man's reputation is based upon what hasn't been found out about him.

We are always inclined to be lenient with the faults of a man who is bigger than we are.

LETTERS TO The Times

[Name and address of writer must accompany all letters for this column. Letters of a personal nature or involving contentious religious questions are not acceptable.]

Ancestors

TUJUNGA, June 21.—[To the Editor of The Times:] Mdivani, the newly acquired husband of Pola Negri, is very much disturbed because some one has questioned his claim to the title of prince. At last reports he was loudly "telling the world" and displaying documentary evidence to show that his ancestors were honest-to-goodness, blue-blooded royalty.

But why need he bother?

When Marshal Ney was taunted with the fact that the imperial nobility lacked pedigree he proudly answered:

"We are ancestors."

So here in America we are too busy with the affairs of today to pay much attention to ancestors—our own or anybody's. "We are ancestors."

MAE GUTHRIE TONGIER.

Split 'Em in Two

LOS ANGELES, June 17.—[To the Editor of The Times:] Instead of very wide boulevards, which are dangerous to life in people trying to cross them, at points where there are no signals or traffic officers, and if we had traffic officers and signals it would delay traffic; why shouldn't the City Traffic Commission or the city improve, say, two medium-width streets running near each other?

In other words, say two fifty-foot or sixty-foot streets would be safer and easier for either pedestrians or other automobiles to cross than one say 100 feet broad. To demonstrate this just let some of the street planners or others try to cross, say, any busy 100-foot boulevard, where there are no signals or traffic officers, and it will be impossible to furnish these for all crossings, they will realize what I am driving at. The other advantage of two medium-width streets over a wide boulevard it gives two more rows of parking, which is and will always be a problem. Two medium-sized boulevards or streets not too far apart would relieve congestion, give a little more business zoning and distribute the assessments to a better advantage. I am only offering this as a suggestion and would like to hear through The Times from others. Economy, safety to life and relief of congestion sometimes have to be taken into consideration over beauty and appearances, and it's the happy medium that will satisfy most people, who have the bills to pay.

DR. J. H. WOLFE.

Cheer for Prisoners

CORONA, June 23.—[To the Editor of The Times:] Probably some of your readers would be interested in writing to prisoners. Many of them write requesting correspondents. This work is ably carried on by H. N. Stokes, 1207 Q street, Northwest, Washington, D. C., who has a long list of prisoners waiting for a word of cheer from the outer world. The prisoners understand that it is all done purely from the standpoint of helpfulness, and much lasting good is accomplished.

Trusting that some of your readers will communicate with Mr. Stokes.

LUCY M. BRENNAN.

Trading at Home

INGLEWOOD, June 24.—[To the Editor of The Times:] Much of the unemployment in Los Angeles should be charged to that thoughtless individual—the wage-earner—who, when purchasing a glass of jelly, a bathtub or a pot of paint doesn't give a rap whether the article was manufactured in Los Angeles or Podunk. Surely when price and quality of locally made goods are equal to eastern-made we should always choose the local product, keep our factories busy and lessen unemployment. I would like to see the city plastered with reminders that we should "Buy Local Products."

ROBERT B. OWEN.

Can't Duck the Dentist

ROSCOE (Cal.) June 12.—[To the Editor of The Times:] I notice one of the speakers at the dentists' meeting suggested a more moderate price for the "regular" dentists in order to weed out the "quack" dentists.

Not long since I went to one of the "regulars" and asked him the price of a certain job. His price was $60. Considering that too much I went to one of the dentists the "regulars" class as "quacks," those who advertise their prices, and the same job was figured as $20. Several of my friends had work done by the "quack" and it [illegible] etc., so why should I pay $40 extra to help pay for elaborate offices, high-toned assistants, etc.?

W. H. BACH.

Movie Girls' Welfare Watched

Reports of immorality in connection with the hiring of girls for work as movie "extras" have been greatly exaggerated, declares Campbell MacCulloch in an article in Liberty. "The commonest charge," he points out, "is that the casting directors and their assistants offer girls work on the one-thing-for-another basis.

"Admittedly, instances of that sort of thing have existed, and I do not doubt that they still occur," the writer continues, "but I have known them to exist in other industries also, and the labor reports of a dozen States have dealt voluminously with similar conditions.

"The Labor Department of California is fully aware of the conditions surrounding the extra girl. Much legislation has been enacted in her behalf. I think the studios are inclined to learn backward in their efforts to protect women—as much for business reasons as anything else. In a business where the supply of embryo talent is twenty times the demand, it is surprising that conditions are not extraordinarily bad."

If people were arrested for killing time the jails would have to be enlarged.

WHAT HUXLEY

BY RANSOME

III

Julian Huxley, [illegible] est biologist, declares [illegible] ters biological we are just [illegible] ing from the age of [illegible] through a period of [illegible] into one of experiment, [illegible] in its turn is opening up [illegible] future control, hitherto [illegible] of, over the processes of [illegible] In the little domain with [illegible] have been dealing we [illegible] clearly held out to us [illegible] ward of patient labor, [illegible] bility of prolonging the [illegible] of man and of robbing [illegible] so often shadows human [illegible] of the worst of its terrors.

Besides prolonging [illegible] gists are seeking to make [illegible] worth the living. [illegible] sons get more out of life, [illegible] ample, than badly born [illegible] And all children are not born [illegible] and equal. Thomas Jefferson [illegible] the contrary notwithstanding, [illegible] biology is showing us the [illegible] correct inborn tendencies [illegible] the pituitary gland; it is only [illegible] the size of a pea, but the [illegible] of a child depends upon [illegible] it works. If it secretes too little [illegible] fluid the child will be [illegible] If it secretes too little [illegible] will be dwarfish—mentally [illegible] as well as physically.

Biologists are finding [illegible] means to make the glands [illegible] tion normally. A bit of [illegible] tract injected into the [illegible] expectant mother who [illegible] may save her child from [illegible] affliction. An Austrian [illegible] Steinach, rejuvenated [illegible] by grafting into them [illegible] younger animals, and [illegible] 40 per cent longer than [illegible] rats.

That there are [illegible] glands devoted to the [illegible] of hormones is said to be [illegible] the most remarkable [illegible] of biology. According to [illegible] thur Keith, "if all the [illegible] internal secretion were [illegible] gether they would form a [illegible] small enough to go into a [illegible] coat pocket, yet such a [illegible] can influence the [illegible] growth of the whole body, [illegible] ductless glands send out [illegible] or chemical messengers [illegible] culate in the blood [illegible] stimulate the various [illegible] their duty. They supply [illegible] then the oxygen from the [illegible] rious organs begin to [illegible] do the milk glands, [illegible] mothers, know just what [illegible] manufacturing milk! [illegible] moses carry the [illegible]

Biologists have learned [illegible] hormones do, but not [illegible] they are. To find out [illegible] glands all work is [illegible] dreams of men, like Cecil [illegible] land, and Morgan of Columbia [illegible] versity, and mankind will [illegible] pler when their dreams [illegible]

A still more daring [illegible] now being made—to [illegible] plants how they manufacture [illegible] carbon compounds, the [illegible] starches and proteins [illegible] both kingdoms of life [illegible] biologists believe we [illegible] seriously the fact that [illegible] years, there may be no [illegible] to feed than the fields [illegible] We plant potatoes and [illegible] to trap the sunshine [illegible] ingredients from the [illegible] for the manufacture of [illegible] even expect them to [illegible] facturing. And this [illegible] ing the sugars and [illegible] teins constructed out of [illegible] the actual fuel which [illegible] fires of life burning in [illegible]

What other hope [illegible] er than to find out how [illegible] factories in green [illegible] Now we have to [illegible] plow, reap and thresh by [illegible] of our brows; whereas, if [illegible] wrest from the plant the [illegible] its manufacturing [illegible] would have time to [illegible] minds and enjoy [illegible] the fear of over-population [illegible] vanish, like other [illegible] banishing. We could [illegible] our laboratories for [illegible] mankind will ever need [illegible] ogists and chemists [illegible] gether, are getting [illegible] cret. A very good [illegible] now made in laboratories [illegible] world used to go to the [illegible] for alcohol; but, as [illegible] product is concerned [illegible] the yeast plant out [illegible] Likewise indigo, [illegible] candy,) turkey red [illegible] tergreen (used in [illegible] quite a long list of [illegible] were formerly produced [illegible] ly by plants, whereas [illegible] made — better and [illegible] man.

Thanks to biochemistry [illegible] also learning how [illegible] plasm produces some [illegible] products. The [illegible] painters to darken [illegible] formerly came from [illegible] which cuttlefishes [illegible] water to cloak their [illegible] enemies. Man makes [illegible] pia now. And he [illegible] expensively and almost [illegible] that produced by [illegible]

A long list of [illegible] fore produced by [illegible] made in laboratories [illegible] the chief ingredient [illegible] roses, and the fragrant [illegible] blossoms are artificially [illegible] tured. And, if we [illegible] entirely upon trees [illegible] rich people would [illegible] in automobiles.

Biology has a [illegible] every science. [illegible] studying life from [illegible] standpoint. Biophysics [illegible] ing out the forces [illegible] ing matter. Biochemistry [illegible] looking for the link [illegible] and matter.

And all this has [illegible] in the memory of [illegible] Apparently the [illegible] "The proper study [illegible] man."

BY [illegible]

A mother and [illegible] tening to a band [illegible] park. "What's this one [illegible] Mary?" said the mother [illegible] to me like Wagner." [illegible] Mary, "I don't think [illegible] think it's Mozart. [illegible] see." On her return [illegible] stand she said, "We [illegible] It says 'B-frain' [illegible]

[Brazil Gazette.]

Thurs... Me...

Sizes 12 to 40

WHAT HUXLEY SAID

BY RANSOME SUTTON

III

Julian Huxley, England's great biologist, declares: "In matters biological we are just emerging from the age of mythology through a period of observation into one of experiment; and this in its turn is opening up visions of future control, hitherto undreamed of, over the processes of life itself. In the little domain with which we have been dealing we can see clearly held out to us, as the reward of patient labor, the possibility of prolonging the normal life of man and of robbing death, which so often shadows human thought, of the worst of its terrors."

Besides prolonging lives biologists are seeking to make life more worth the living. Well-born persons get more out of life, for example, than badly born persons. And all children are not born alike and equal. Thomas Jefferson to the contrary notwithstanding. Today biology is showing us the way to correct inborn tendencies. Take the pituitary gland; it is only about the size of a pea, but the growth of a child depends upon the way it works. If it secretes too much fluid the child will be overgrown. If it secretes too little the child will be dwarfish—mentally perhaps as well as physically.

Biologists are finding ways and means to make the glands function normally. A bit of thyroid extract injected into the veins of an expectant mother who has goitre may save her child from a similar affliction. An Austrian biologist, Steinach, rejuvenated senile men by grafting into them glands from younger animals, and they lived 40 per cent longer than average rats.

That there are numbers of internal glands devoted to the manufacture of hormones is said to be one of the most remarkable discoveries of biology. According to Sir Arthur Keith, "if all the glands of internal secretion were rolled together they would form a gland small enough to go into a waistcoat pocket, yet such a small mass can influence the working and growth of the whole body." These ductless glands send out hormones or chemical messengers, which circulate in the blood stream and stimulate the various organs to do their duty. They apply the match, then the oxygen fires in the various organs begin to burn. How do the milk glands, in all mammalian mothers, know just when to start manufacturing milk? The hormones carry the information.

Biologists have learned what some hormones do, but not exactly how they are. To find out how the glands all work is one of the dreams of men, like Crile of Cleveland, and Morgan of Columbia University, and mankind will be richer when their dreams come true.

A still more daring effort is just now being made—to learn how plants how they manufacture the carbon compounds, the sugars, starches and proteins that feed both kingdoms of life alike. Biologists believe we should be seriously the fact that, within 10 years, there may be more than to feed than the fields can supply. We plant potatoes and expect them to trap the sunshine and put the ingredients from the soil and air for the manufacture of starch. We even expect them to do the manufacturing. And this starch, being the sugars and fats and proteins constructed out of starch, are the actual fuel which keeps the fires of life burning in us.

What other hope could there be than to find out how the plant factories in green leaves work? Now we have to hoe corn and plow, reap and thresh by the sweat of our brows; whereas, if we could wrest from the plant the secret of its manufacturing process we would have time to improve our minds and enjoy ourselves. Then the fear of over-population would vanish, like other fears being stilled by banishing. We could then look to our laboratories for all the food mankind will ever need. And biologists and chemists, working together, are getting close to the secret. A very good grape juice is now made in laboratories. The world used to go to the yeast plant for alcohol; but, so far as the product is concerned, man has put the yeast plant out of business. Likewise indigo, vanillin (used in candy,) turkey red dye, oil of wintergreen (used in medicine) and quite a long list of other products were formerly produced exclusively by plants, whereas now they are made—better and cheaper—by man.

Thanks to biochemistry, man is also learning how animal protoplasm produces some of its own products. The sepia, used by painters to darken their pictures, formerly came from the ink with which cuttlefishes empty their water to cloak their retreat from enemies. Man makes his own sepia now. And he makes silk more expensively and almost to order as that produced by silkworms.

A long list of perfumes, heretofore produced by plants, are now made in laboratories. Geraniol, the chief ingredient of rose oil, roses, and the fragrance of many blossoms are artificially manufactured. And, if we had to depend entirely upon trees for timber, only rich people would be able to ride in automobiles.

Biology has a finger in almost every science. Biochemistry is studying life from a chemical standpoint. Biophysicists are working out the forces at work in living matter. Biopsychologists are looking for the link between mind and matter.

And all this has happened since in the memory of men now living. Apparently the poet was right: "The proper study of mankind is man."

BY REQUEST

A mother and daughter were listening to a band concert in the park. "What's this they are playing, Mary?" said the mother. "It sounds to me like Wagner." "No, mother," said Mary, "I don't think it's Wagner. I think it's Mozart. I'll just go and see." On her return from the bandstand she said, "We were both wrong. It says 'Refrain From Rubbing.'"—Brazil Gazette.

FOREIGN TRADE AGENT CHOSEN

H. Smiley of Haverhill, Mass., Sent Here

Commerce Department Office Will Open Friday

Talks to Be Given Bankers, Exporters, Growers

Selection of James H. Smiley of Haverhill, Mass., to be manager of the district office of the Commerce Department in Los Angeles, which will be opened Friday, was announced yesterday by O. P. Hopkins, acting director of the Bureau of Foreign and Domestic Commerce.

Mr. Smiley has been associated with foreign-trade work of the Commerce Department since 1921 when he entered the government service as a commercial agent in the Boston office; later; transferred to Philadelphia. In 1926 he was promoted to trade commissioner and sent abroad to conduct economic investigations. After two years' service in the Near East Mr. Smiley was returned to Washington and made assistant chief of the foreign service division of the Bureau of Foreign and Domestic Commerce.

The opening of a branch office at Los Angeles is part of the expansion program of the Commerce Department's foreign-trade promotive service, authorized by the last Congress. Offices, serve as a foreign-trade service bureau for Southern California, providing information to manufacturers and trade and farm organizations on the trade of the world and the chief commodities of those countries. Commerce Department representatives abroad, who send in this information service reports on specific sales opportunities, advise on packing, names of desirable agents, economical shipping routes, necessary documents, rates of customs duties, warehouse facilities in foreign countries and many other details essential to foreign trading.

Southern California ranks among the States. In 1926 exports abroad reached a total of $207,601,000 which represented an increase of almost $40,000,000 over figures of the preceding year. Petroleum products headed the list with shipments with a value of $50,000,000. Raisin shipments were valued at $11,000,000, oranges at $10,000,000, and prunes at more than $5,000,000. California fresh fruit is shipped throughout the world and the demand for it is increasing steadily. Europe and Latin America are large buyers of California products and even the Far East takes considerable quantities.

Exports from Arizona last year were valued at $8,924,000, raw cotton representing more than one-fourth of the shipments.

ELKS MEMBERS TO ENTERTAIN ELKS

Los Angeles Elks will be entertained this evening by a program given by the Italian Associates composed of the Italian colony of Los Angeles who also are members of the lodge, under the direction of Frank J. Longo and S. J. Cinquini, featuring the Canelli Sisters, Italian dancers. Three dancers from the Curtyne Engiar [illegible] are included and a number of songs with F. Guerrieri at the piano, internationally known as a musical director.

GIRLS AID SOLDIERS' CHILDREN

Garments Will Be Sent to Border

Nursing Class Members

Jennie Magana, Amelia Gutierrez, Amelia Mesa and bundles of garments are shown in the picture.

PILES of dresses, rompers and layettes are being assembled by Mexican girls of the home nursing and hygiene classes at American Red Cross headquarters, 610 Transportation Building, for use of the children of soldiers stationed along the Mexican border. The student nurses engaged in the work are from the Bronson Settlement House and have been taking the course in home-nursing offered by the Red Cross.

The garments are the work of students in the junior high schools of the city and are a part of their problems in the sewing classes. Miss Louise Aust, chapter director of the home nursing department, is in charge of the work, as well as instructing nursing classes established in various community centers throughout the city.

Truck Driver Charged With Hit-Run Habit

John Mathews, a truck driver giving the address of 2208 West Pico street, seemed to have formed a "hit-and-run" habit, according to a complaint issued yesterday by Dep. Dist.-Atty. Ham and sworn to by Detective Lieutenants Freudenberg and Luke of the Georgia-street station.

The detectives reported to Mr. Ham that Mathews was released on probation for a previous hit-and-run case on May 23, last. They also said that last Saturday night he ran into the car of Jacob Gabler, 1222 West Twenty-third street, at Pico and Arapahoe streets, backed out his car and dashed away. The officers said he later was stopped at Washington and Burlington streets, after a chase, and after he had crashed into a second car, driven by J. Nedler, 2545 Carrallitas street. He was held by citizens until officers arrived and arrested him. A second count in the complaint charged driving while intoxicated.

A Clean Sweep

Sweep the carpet away from you and in one general direction, with the threads running the long way. Then sweep across the grain.

INSANITY TEST FOR WOMAN IN POISONING

Three Nurses Seriously Ill After Drinking Doped Tea at Resthaven Home

Mrs. Sarah Jackson, 60 years of age, was taken to the psychopathic ward of the General Hospital yesterday by deputy sheriffs following an asserted attempt to poison four occupants of the Resthaven Home at Montrose by the placing of poison in their tea. It was learned yesterday that Mrs. Jackson is a ward of the court under the guardianship of Mrs. Jean McCracken, psychopathic probation officer.

Mrs. Jackson is scheduled to appear before the Sanity Commission on Thursday for possible commitment to the Patton asylum.

It was reported to the County Health Officer that after drinking tea furnished by Mrs. Jackson, housekeeper at the place, three out of four persons for whom it was intended became ill. All are nurses in the sanatorium. They are Mr. and Mrs. Richards, Mrs. Fisher and Mrs. Gould. Mr. Richards did not drink the tea and was not ill.

VICTIM IN STREET-CAR LEAP BADLY INJURED

The condition of Edwin Hurst, 29 years of age, a civil engineer, who suffered a possible basal skull fracture early yesterday morning when he fell from a moving street car at Seventh street and Westlake avenue, was reported critical at the Good Samaritan Hospital last night. Hurst, according to a police report, fell to the pavement when he attempted to board the street car while it was in motion. He is employed by the Stone & Webster Construction Company. His home is at 743 Beacon street.

Two-thirds of the working women in Rhode Island work forty-eight hours or less a week.

LIQUOR ROBBERY BRINGS ARRESTS

Two Bail Bondsmen Seized for Warehouse Theft

Secret Indictments Voted by Federal Grand Jury

Action Forecast for Today in Orange County Case

Two bail bondsmen, one a resident of Los Angeles and the other of Long Beach, were arrested yesterday by the United States Marshal's office on warrants issued under secret indictments returned by the Federal grand jury in its investigation of the robbery of the government liquor warehouse here on December 10, 1925.

James H. Lloyd, Los Angeles bondsman, surrendered yesterday to United States Marshal Sittel. A few hours later Deputy United States Marshal Finn arrested Bruce Butler in Long Beach. Both men are being held under bonds of $10,000.

According to government officials, Lloyd was the man who posed as deputy sheriff the night the government warehouse was entered by armed men and 700 cases of confiscated liquor stolen. Butler is said to have been in possession of part of the stolen liquor.

The United States Attorney's office yesterday was completing plans for winding up its three-cornered liquor investigation before the grand jury, which is to meet today. Today's session will be the final one of the present grand jury.

It was reported at the Federal Building that the grand jury had completed its investigation of smuggling activities in Orange county, but there are several angles in connection with the theft of liquor from the Orange County Jail to be taken up.

Several indictments in connection with the Orange county liquor thefts are expected to be returned today.

Forty School Girls Attending Asilomar Meet

Forty-one Los Angeles senior high school girls now are attending the Girl Reserve Conference at Asilomar. Asilomar is the Young Women's Christian Association Conference grounds near Monterey. They will return to Los Angeles July 5. There are more than 400 girl reserves at the conference.

Los Angeles Girl Reserves at Asilomar are: Helen Arikawa, Cecelia Takuechi, Alice Watanabe, Iris Funakoshi, Cynthia Kreck, Ruth Montridge, Lota Bee Gibson, Virginia White, Martha Johnstone, Eva Suzuki, Margaret Dean, Claudia Brown, Josephine Monroe, Carol Folsom, Margaret Baxter, Bayonne Gray, Ruth Bewsee, Mildred Anderson, Margaret Herman, Jane Georgeson, Magdline Simmons, Hazel Thomas, Anna Collier, Hazel Earl, Alphia Williams, Alice E. Pohlman, Grace Dean, Molly Gordon, Helen Harris, Thelma Hibbert, Lia Monterosselli, Betty Varnum, Helen Brinckerhoff, Helen Smith, Margaret Varnum, Mary Bell Bowie, Gladis Mathonican, Mona Seyforth, Ruth Miner, Muriel Duncan and Ruth Ellis.

Miss Florence Boester and Miss Jean Lumsden are the Los Angeles girl reserve secretaries in charge of the delegation. Other adult leaders from Los Angeles are Mrs. W. H. H. Garver, Miss Manilla Owen, Miss Bess Bennett and Miss Beryl Dunning.

Funeral Service for W. D. Otis to Be Tomorrow

The funeral of Warren D. Otis, assistant manager of the Seventh-street branch of the Security Trust and Savings Bank, who died Tuesday night, will take place from the family residence, 2255 Cahuenga avenue, Hollywood, tomorrow at 2:30 p.m. He was stricken with appendicitis last Saturday while at his desk at the bank.

Coming to Los Angeles from New York City at 17 years of age, Mr. Otis had been continually in the employ of the Security Bank with the exception of a short period during the World War when he saw active service with the field artillery, Ninety-First Division. He was a member of the Los Angeles Athletic Club and the Los Angeles Masonic Club. He was 39. He leaves a widow and two infant sons.

Motion Delays Auto Murder Case Sentence

Sentence of Pat Goidacan, first asserted "hit-and-run" automobile driver ever to be convicted in California of murder, was continued yesterday by Judge Craig to July 5 when counsel for Goidacan filed motion for a new trial.

Goidacan was convicted of killing Mrs. Lottie Clayton, 52 years of age, when he ran her down in a safety zone at First and Evergreen streets.

The jury that heard the testimony in the case found Goidacan guilty of second-degree murder, which carries a penalty of from ten years to life in the State penitentiary.

All Readers—

are invited to study the Announcement on Page 2 of Section II of this issue describing a NEW SERVICE inaugurated by Manufacturers of Southern California.

Epworth League Will Convene at Palisades July 4

Seven hundred delegates from Epworth Leagues in all parts of Southern California will be in possession of the institute and conference grounds at Pacific Palisades on the north shore of Santa Monica Bay during the early part of July.

From July 4 to July 10 the Epworth League Institute of the Methodist Episcopal Church South will be in session and from July 1 to 17 inclusive the Epworth League Institute of the Methodist Episcopal Church North will be in session.

Morgan Odell, director of religious education in the First Methodist Church of Pasadena, will be dean of the latter institute and he has announced that the institute faculty will include Leonard Oechalt of Banning, Frank Herron Smith of Berkeley, Walter M. Crawford and Dr. Regina H. Westcott of Pasadena, Blaine Kirkpatrick of Chicago, W. Alonzo Reynolds of Glendora, Oliver Butterfield of Lindsay and the following from Los Angeles: Harold Turney, Irvin Engle, A. Ray Moore, Bruce Baxter.

America's whistling chorus, consisting of thirty girl whistlers, is to be the opening musical attraction on the program of the Sixth Annual Pacific Palisades Summer Schools and Assembly July 5. The chorus will be under the direction of Miss Agnes Woodward of Los Angeles, who also will conduct at Pacific Palisades this year a school in whistling.

Retired Rail Man Designer of Safety Sign

Thousands of highway travelers in all parts of the world today hail Thomas H. Grey, Southern Pacific pensioner retired after almost forty-one years' service, as father of highway safety.

THOMAS H. GREY

In 1904, while working in the railroad's car repair shops at San Francisco, Grey designed the now familiar cross-arm railroad crossing sign. The first of these signs, on a redwood standard eighteen feet high was used to mark a railroad crossing in San Francisco.

Within a few months the new type of crossing sign was in general use throughout the United States, and at the end of ten years its use has spread to European countries and to Japan. Today it is familiar wherever there are railroads, warning vehicle and foot passengers to "Stop, Look and Listen."

Grey, retired and living quietly at Burlingame, makes frequent visits to Los Angeles and says that he has the satisfaction of knowing the sign has saved many lives and prevented thousand of accidents.

Warning Issued for Dealers in Narcotics Here

Less than 25 per cent of the dealers of narcotics in Southern California have obtained the new special tax stamps for the fiscal year beginning July 1, it was announced yesterday by Collector of Internal Revenue Welch.

Unless the new special tax stamps are obtained before July 1, Mr. Welch stated, a 25 per cent penalty will be added. The law also provides that a heavy fine and imprisonment for five years may be imposed for violation of the law. Mr. Welch stated that he believes most of the dealers merely have been careless in renewing their tax stamps and do not realize the serious consequences of delay.

New Nash Cars on Display by Dealers Today

The new 1928 model Nash automobiles are being placed on display today by the Troy Motor Sales Company.

Body lines are changed and several mechanical refinements have been made in these models.

Announcement of a price drop in all of the twenty-one models of the line accompanies the introduction of the cars.

ORIENTAL HOMES MENACED

Preponderance of Men of Race Here Causes Broken Hearts in Old Triangle Problem

The growing menace of the eternal triangle in the Japanese colony in Los Angeles has added a new problem for the City Mothers' Bureau to cope with.

"There are 15,000 more Japanese men than Japanese women in Los Angeles alone," City Mother Gilbert said, "and we are confronted more and more with the problem of broken oriental homes. The law will not allow any more Japanese women to come here, so some of the Japanese men just break into a countryman's home and carry off his wife, not by force, however. Ofttimes little children are left and the problem really is serious."

HOPE FOR FAMILY

Mrs. Gilbert had before her yesterday one such instance. In it a 5-year-old Japanese girl and loving Nipponese father and husband is affected at least a start toward mending a broken home and hearts.

Ichishi Kabayshi, a gardener, and his wife, Hamaye, lived together happily at 6125 De Longpre street. Last December Ichishi went home one evening and his wife was gone. But bit by bit he learned from his child Chitose, that her mother had gone away with a man who had "waxed and coaxed" until the mother yielded. He learned enough from the baby girl to give him a clew, and he presented the matter to the authorities with an offer of $50 reward. His kindness to his baby was touching, Mrs. Deane Harris, assistant city mother, said.

COUPLE ARRESTED

Eventually Police Officers Clinton and Powell found the mother and George Toyota in rooms over a garage at 1415 Arapahoe street. Clinton recognized the woman on the street in Hollywood from a picture of her printed in the Police Bulletin. The two were arrested and placed in jail.

Toyota will be tried before Municipal Judge Wilson tomorrow and the woman before Municipal Judge Blake, July 12. They face immorality charges.

Coulter's Annual July Sale of Blankets!

—This is an annual event which means savings to thousands of homes in and around Los Angeles. An event to which home keepers look with keen interest.

Fine White Blankets

In All Sizes

Blankets were $45.00, now $40.00
Blankets were $40.00, now $35.00
Blankets were $39.50, now $36.00
Blankets were $38.00, now $34.00
Blankets were $35.00, now $31.75
Blankets were $27.75, now $24.75
Blankets were $25.00, now $23.00

Blankets were $24.50, now $20.50
Blankets were $18.25, now $16.25
Blankets were $15.00, now $13.25
Blankets were $12.50, now $11.25
Blankets were $10.00, now $ 8.95
Blankets were $ 7.25, now $ 5.95

Fine Plaid Blankets

Blankets were $31.50, now $26.50
Blankets were $28.50, now $24.00
Blankets were $22.50, now $18.95
Blankets were $18.25, now $16.25
Blankets were $11.75, now $ 9.45

Blankets were $ 9.25, now $ 7.65
Blankets were $10.00, now $ 7.95
Blankets were $12.50, now $ 9.95
Blankets were $ 8.85, now $ 6.85

Comforts Reduced!

Cotton Filled Comforts were $ 4.25, now $ 3.85
Wool Filled Comforts were $ 8.95, now $ 6.95
Wool Filled Comforts were $11.75, now $ 9.75
Wool Filled Comforts were $14.50, now $12.50
Wool Filled Comforts were $16.50, now $13.85
Down Filled Comforts were $26.75, now $22.50
Down Filled Comforts were $23.50, now $19.95
Down Filled Comforts were $21.50, now $17.50

Seventh at Olive

Coulter Dry Goods Co.

FOUNDED in 1878

Branch, 215 So. Broadway

Thursday! Two Remarkable Month-End Specials!

100 White

Coats

Formerly $29.50 and $39.50

$18.50

Just the coat to wear over the Fourth! Our lowest price this season on WHITE coats! Tomorrow, THURSDAY, we expect them *all* to be sold! Included, there are about 50 smart sports and dress coats in colors. *Shop Early!*

250 Lovely

Dresses

Formerly $19.75 and $29.75

$12.50

Printed crepes, chiffons, georgettes, etc. Smart frocks for summer wear—good looking, NEW, serviceable. A wonderful value at $12.50. Thursday only! *Shop early!*

Sizes 12 to 40

The MISSY Shop

607 WEST SEVENTH ST.

Today!

OUR living comfort and the high speed of modern business are largely the results of the invention and skillful adaptation of a multitude of time and labor saving devices and services.

The telephone is conceded high rank among such accessories in both business and social life.

Nearby or in distant places, the telephone brings individuals voice to voice—the nearest approach to being face to face.

In home life or the business world, use of the telephone has come to mean convenience, speed, economy and more personality in every contact.

Say the word—Save the time

Happiness Bought on Easy Payments—
Obtainable on Terms to Suit Any Income—
In the Real Estate Columns of Times Want Ads

Keeping A Schoolgirl Complexion

By VILMA BANKY

© 1927 Pacific Beauty Features

The only RIGHT soap for you is a complexion soap

MANY soaps may be good for laundering or household use, but you'd hardly expect them to excel for personal uses as well. Hence those wise in beauty culture warn against touching the face with any but a true complexion soap.

For today the important rule in keeping skin clean and pores open with soap and water lies in using a complexion soap. One made primarily for facial use. Soaps intended for other things are apt to be too harsh for the skin.

Thus, largely on expert advice, millions use Palmolive Soap, made of cosmetic oils, for one purpose only—to protect and beautify the skin.

Wash the face gently with Palmolive. Massage its balmy olive and palm oil lather into the skin. Rinse with warm water; then with cold. If your skin is inclined to be naturally dry, apply a little good cold cream. That is all—it's nature's rule for keeping that schoolgirl complexion.

Do that regularly, and particularly before bed. Never let powder, rouge or make-up remain on your skin over night. Note how much better your skin in even one week.

Get Palmolive today. Costs but 10c a cake. Use no other on your face. But be sure you get GENUINE Palmolive. Crude imitations, represented to be of olive and palm oils, are not the same as Palmolive. Remember that and take care. The Palmolive-Peet Co., Chicago, U.S.A.

Photograph of a sane man phoning to his dentist

"Just want you to look them over, Doctor. Nothing wrong, I think. I've kept them

CLEAN"

HE is not scared. His sound sense tells him to see his dentist twice a year—and in the meantime, he keeps his teeth *clean*.

You couldn't frighten him into using a dentifrice. Since boyhood he has known that the surest way to healthy teeth and strong teeth is *clean* teeth. When he chooses his dentifrice he selects one made to clean—one made with the sole purpose of cleaning, and cleaning better.

Most people use the same dentifrice he uses. Most dentists recommend that same dentifrice. It is Colgate's Ribbon Dental Cream—designed by Colgate & Co. with the express purpose of doing the one thing that leading dental authorities agree a dentifrice must do.

Ribbon Dental Cream is made to clean teeth, and it cleans them better by the following method: As you brush, it breaks into a sparkling, bubbling foam; in this foam is calcium carbonate, a finely ground powder that loosens clinging food particles, and polishes all tooth surfaces. Next, this foam, in a detergent, washing wave, sweeps over teeth, tongue, gums—washing all surfaces, removing the very causes of tooth decay.

Colgate Est. 1806

Colgate & Company, Dept. T
199 Fifth Avenue, New York
FREE
Send me a sample of this modern cleaning dental cream.
Name.....
Address.....
City.....State.....

Buy the Big 45¢ tube

Cool Refreshment

For real relaxation and refreshment after the game serve

TREE TEA
ORANGE PEKOE
Iced

Splendid USED CAR BARGAINS always to be found in TIMES WANT ADS—

Home Hints Entertainment — Of Interest to Women. — Shop News Timely Topics

SOCIETY

With the last two days of June at hand, several brilliant weddings are scheduled. This afternoon in the gardens of St. Elizabeth's Church in Altadena, Miss Helenita Constance Kenealy, daughter of Mr. and Mrs. James P. Kenealy of West Twenty-fourth street, will become the bride of Charles Howard Traunsweiser of Calgary, Canada. Rt. Rev. John J. Cantwell officiating in the presence of several hundred relatives and friends.

An informal reception in the gardens will follow the ceremony after which the bridal party and relatives will motor to the home of the bride's parents for the wedding supper.

Miss Muriel Kenealy will assist her sister as maid of honor while another sister, Miss Alicia Kenealy, and Lubel Northcote will be the bridesmaids and Mr. Kenealy will give his daughter in marriage. Leighton Dudley of Santa Monica will serve Mr. Traunsweiser as best man and the ushers will be Richard Ryerson Stadelman, and George Barr Brown.

After a wedding trip Mr. Traunsweiser will take his bride to Calgary where they will make their future home.

Miss Kenealy is graduated from St. Mary's Academy and also in a Chi Omega at University of California at Los Angeles while Mr. Traunsweiser, son of Mr. and Mrs. Charles Traunsweiser, attended the University of California at Los Angeles and is affiliated with the Zeta fraternity.

Mrs. Traunsweiser came from her northern home to attend her son's wedding and is the houseguest of Mr. and Mrs. F. J. Dudley at their home in Santa Monica for an indefinite visit.

Garden Ceremony

One of the loveliest of the summer weddings was that of last evening when at half past eight o'clock Miss Mary Frances Harwood, daughter of Mr. and Mrs. Edward C. Harwood, was the dainty bride, her marriage to John Maclaren Marble son of Mr. and Mrs. John Emerson Marble being solemnized in the lovely gardens of the Harwood home in San Marino, with Rev. Robert Freeman, D. D., officiating. The decorations were charmingly carried out with potted plants, and thousands of gladioli while in the reception room where the bridal party stood after the ceremony a profusion of butterfly roses and ferns were used.

The ceremony took place on the terrace of the gardens before a background of potted plants and growing shrubs and hundreds of candles twinkled amidst the foliage. Preceding the ceremony a musical program was given by Adolf Tandler and his orchestra and Leon Rice sang, while Charles Wakefield Cadman played his own wedding march as the bride and her attendants came down the flower bordered aisle. Mr. Harwood gave his daughter in marriage, the wedding gown of white satin having been brought by her from Paris. It was elaborately trimmed with pointe applique lace, and the court train of the lace was worn by both her mother and maternal grandmother, Mrs. James L. Paul on their wedding gowns. The veil of tulle was held in place by orange blossoms and she carried an arm shower of orchids and lilies of the valley.

Miss Marian Nichols assisted as maid of honor in a frock of all shades of green georgette and carried an armfull of yellow roses. The other attendants, Miss Miriam Marble, sister of the bridegroom, Miss Catherine Harwood, sister of the bride, Mrs. Sanford Ballau of Ontario, Miss Mary McKenna of Upland, Miss Mildred Barnes of Kansas, and Miss Catherine Harwood of New York City, cousin of the bride, wore frocks fashioned alike of pastel shades of pink georgette and carried flowers to match their frocks.

Little Margaret and Frances Paul, daughters of Mr. and Mrs. Earl W. Paul of Upland, cousins of the bride, were flower girls.

Robert Marble assisted his brother as best man and Paul Harwood, Boyd Everett, Earl Cairns, William Jackson, Giles Hall and Gail Johnson Burck were the ushers.

A reception and wedding supper followed the ceremony after which Mr. and Mrs. Marble left in their machine for Monterey for a month's honeymoon and they will make their future home in Cambridge, Mass., where Mr. Marble has accepted a position with the administration offices of the business school of Harvard University, from which he has just been graduated.

Mrs. Marble is an alumna of Stanford University and is a member of the Kappa Kappa Gamma sorority.

Mrs. Harwood received her guests in a gown of black lace over flesh chiffon while Mrs. Marble, mother of the bridegroom, wore a pink lace gown.

Out-of-Door Breakfast

Lending an air of formality to the outdoor breakfast to be given this morning at 9 o'clock by Hollywood Bowl directors, officers, team captains and workers in honor of Dr. Alfred Hertz, opening concerts conductor for the Bowl summer concerts, Mrs. Leliand Atherton Irish yesterday announced the following appointed reception committee:

Mr. and Mrs. C. E. Toberman, Mrs. L. P. Keefe, Mrs. Maud Ward, Mrs. Howard Retticker, Mr. and Mrs. G. G. Greenwood, Mrs. Joseph G. Braun, Mrs. J. R. Barman, Mrs. H. H. Christie, Mrs. Creighton Brown, Mrs. H. G. Redwine, Mrs. Ray Moore, Mrs. William H. Clifford, Mrs. Charles Penny Mrs. Henry Holbrook, Mrs. George Hunt, Dr. Marian Tracie Whitting, Mr. and Mrs. Charles H. Thompson Mrs. Nora Puterbaugh, Mrs. Mattson Merrill, Mrs. Orville Routt, Mrs. H. J. Whitley, Ross Whitley, Mr. and Mrs. Norman McMillan, Mr. and Mrs. Eugene Tilden, Mrs. Charles Haas, Mrs. Burdette Norton, Mr. and Mrs. Parker Foster, Mrs. W. A. Nickell, Mrs. J. W. Hefferlin, Mrs. W. H. Gilbert, Mr. and Mrs. George L. Eastman, Mrs. S. W. Garreston, Mrs. E. B. Wakeman, Mr. and Mrs. W. E. Monser, Mr. and Mrs. M. P. Palmer, Mr. and Mrs. A. J. Verheyn, Rev. and Mrs. Willsie Martin, Rev. and Mrs. James H. Lash, Mrs. Fred M. Letteney, Mrs. Seward Cole, Mr. and Mrs. C. C. Craig, Mrs. Myra Shattuck, Mrs. Harris Clay Penman, Edna Ames, Ruth Clifford, Mrs. Walter C. Hudson, William Traeger, and Perle Eddy.

Delightful Affair

The Women's Athletic Club will be the scene of an interesting luncheon meeting Friday noon, when more than 100 Los Angeles women, prominent in social and club life, will have as guest of honor C. M. Bookman, president of the American Association for Community Organization.

Mrs. Hancock Banning, Mrs. Ada Edwards Laughlin, Mrs. Isaac Hampshur Jones and Mrs. E. Avery McCarthy have issued the invitations.

Mr. Bookman, whose home is in Cincinnati, is staying at the Jonathan Club. He is a leader in American social work and is spending a week or more in Los Angeles. While here he is being made the recipient of much social attention.

Church Wedding

Another wedding of the day will be that of Miss Gertrude Ferguson Cowles and John Hyde Braly which is to take place this evening in Wilshire Congregational Church with Dr. Frank Dyer officiating.

Miss Merrill Cowles, sister of the bride, is to be maid of honor and the other attendants will include Mrs. William Norbert Neff (Mina Braly, sister of the bridegroom,) Miss Louise Janss, Miss Amytis Richey, Miss Sue Betty Dunlap, Miss Barbara Palmer, Miss Genevieve Henneberger and Miss Maude Ryan.

George Brock will serve Mr. Braly as best man and William Norbert Neff, Felton Stow Hollister, Moyo Stephens, Allan Pyle, Edward Graham and Harold Hyde Braly, Jr., cousin of the bridegroom, will be ushers.

ROOS WAVE SHOP
300 Pantages Theater Bldg.
The Latest and Improved
Nestle Method
(The Inventor of Permanent Wave)
We give the same wave Nestle is now giving in his New York shop.

$7 $7

A large loose wave creating marcel effect with special care to the ends. This price includes shampoo, water or finger wave and hairdress. We are one of the oldest and largest wave shops and guarantee all normal and healthy hair. All operators are trained artists. Our reference is our customers.

Roos Wave Shop
Pantages Theater Bldg.
Seventh and Hill
Third Floor Phone VA. 1927

LEADER IN DRIVE FOR BOWL

Pasadenan to be Hostess at Breakfast

[Curtis Biltmore studios]

Miss Violet Hart

ONE of the most attractive additions to society of the Southland is Miss Violet Hart, formerly of New Orleans, who with her mother has come to the Vista del Arroyo to make their home. Miss Hart is vice-president of the Promusical Club and is intensely interested in all musical affairs. She is the Pasadena chairman for the Hollywood Bowl annual campaign in the selling of season tickets for the summer "symphonies under the stars" and will be one of the charming hostesses at the breakfast this morning which is being given at the Tree Tea Gardens of the Bowl, honoring Alfred Hertz.

Pleasing the taste

PREMIUM Soda Crackers, small, dainty, crispy squares—have pleased the taste of the nation.

Baked right here in town in the new plant of "Uneeda Bakers", you receive them and enjoy them while they still retain their oven-freshness and flavor.

Appropriate for teas and luncheons, to serve with soups and salads, delicious with cheese or jellies.

PREMIUM
REG. U.S. PAT. OFF.
SODA CRACKERS

Our new bakery is supplying the coast with hundreds of varieties of biscuit, crackers and wafers, popularly known throughout the country.

Sold in packages or by the pound at grocery stores.

NATIONAL BISCUIT COMPANY
"Uneeda Bakers"

LOS ANGELES BANK THEFT CONFESSED

Youth in Texas Will be Returned Here as Result of Confession There

Preparations were being made late yesterday by Chief of Detectives Cline to send officers to Houston, Tex., to bring back J. H. McWilliams, who was reported to have confessed that he is the lone motorcycle bandit who, May 25, last, held up the Pacific Southwest Trust and Savings branch bank at 1835 South Main street, while a police officer and three bank examiners were present, and escaped with $699.

As there is no local police record showing that a man by the name of McWilliams is wanted for robbery, Houston police were requested to wire the suspect's description. According to dispatches from the Texas city, the youth is supposed to have made the confession voluntarily, after being picked up there on a minor charge.

The robbery of the branch bank was one of cool daring. While Officer Dorchak and three bank examiners were standing not more than forty feet away, the bandit presented J. Spencer, teller, with a note demanding all of the money in sight. Under cover of his coat he threatened the teller with a revolver. Having obtained the money the bandit succeeded in running out of the bank and driving away on a motorcycle before other occupants than the teller were aware of what had happened. Officer Dorchak gave chase in a commandeered automobile, but lost the fugitive in traffic.

CHEF WYMAN'S Suggestions for TOMORROW'S MENU

Every Friday at 2 o'clock Mrs. A. L. Wyman will ... class and demonstration of good cookery in the ... Southern California Manufacturers' Exhibit, 130 ...

Breakfast
Sliced Figs
Bacon and Eggs
Muffins Loganberry Jam
Milk Coffee

Luncheon
Parkerhouse Rolls
Tomato and Mayonnaise
Strawberry Sponge
Ice Tea

Dinner
Cream of Tomato
Sweet Gherkins
Southern Fried Chicken
French Fried Potatoes
Asparagus with Green Peas
Spinach Salad with Green Mayonnaise
Pineapple Pie
Coffee

Calves' Brains in Tomato Sauce

CALVES' BRAINS IN TOMATO SAUCE

Two sprigs of parsley, calves' brains, one onion, one bay leaf, grated bread crumbs.

Plunge the brains into cold water to disgorge them of all blood and remove the fine skin and veins that surround them. Then blanche with scalding water. In five minutes take them out of the hot water and put them into a saucepan and cover with cold water. Add a tiny onion, sliced fine; parsley and bay leaf, whole. Let them simmer gently for five minutes. Then take from the fire and drain. When cold, cut into pieces an inch square, dip these in a batter of tomato sauce, and then in grated bread crumbs, patting gently. Drop into boiling shortening and fry to a golden brown. Take out and drain of grease and serve on a bed of fried parsley.

STRAWBERRY SPONGE

One-half pint of strawberries, one-half of a cupful of ... one pint of boiling ...

Stew the ... press them through a ... gelatine in a cupful of ... an hour. Pour ... water, and let it ... the sugar and ... Then strain and set ... ries, and set it ... casionally stir to ... from settling to the ... the whites of the ... froth and add them ... beating steadily till ... in a mold to harden ... vanilla sauce.

SOUTHERN ...

One spring ... spoonfuls of ... four tablespoonfuls of ... pepper to taste.

Clean and cut the ... joints. Dredge with ... pepper. Make a mix ... eggs and flour and ... in this, patting ... hot shortening in the ... let it cook for about ... of an hour, ... it may not burn. ... garnished with ... cresses.

PINEAPPLE ...

Beat one-half of a ... ter, one cupful of ... yolks of three eggs ... one can grated ... Dissolve one ... starch in a cupful of ... add to the pineapple ... ly. Beat the whites ... til stiff and fold in ... ready a pie tin lined ... with the pineapple mix ... in a moderate oven ...

(All rights to ... reserved.)

DIET and HEALTH by Lulu Hunt Peters, M.D.

ANSWERS TO CORRESPONDENTS

INHERITED FAT?

"Dear Doctor: You certainly are deserving of a few words of praise from me, and here they are. I can never thank you enough for the wonderful results I have had from Petersizing. Ten months ago I sent my little ole ten cents and self-addressed stamped envelope for your booklet on reducing and gaining. The day I received it I weighed the terrible load of 208 pounds. Today I weigh 142—sixty-four pounds lost! Isn't that something to be thankful for? Never again will I be so foolish to think I 'inherited' my fat.—Mrs. W."

Good! I'm glad that you reduced and are through with that delusion about inherited fat. There was a paper given by Dr. Stewart Roberts at the recent American Medical Association convention in Washington, on the pernicious effects of overweight on the heart; he stated that a large percentage of those overweight were constitutionally so, and thus inherited it, and many of them were small eaters.

I discussed this paper, and—after I had commented on some of the many fine points of it—I told the thousand or more assembled doctors that there were two points I violently disagreed with, and they were inheritance of fat and the small appetites of the overweighters! I brought out the fact that it wasn't always the total quantity of the food, but the total number of calories consumed, that constituted overeating. In other words, quality counted as much as quantity; and I didn't believe that fat is inherited any more than scarlet fever is inherited. Children who have fat members in the family are exposed to the same type of concentrated food that those members like and eat, and, as every one knows, children learn to like the same foods they see their elders eat.

The doctors know that I have had a very extensive experience in dealing with reducing patients, so I hope that my disagreement with Dr. Roberts will be instrumental in stopping the lot of them—who are normal weight themselves and so don't know from personal experience—talking about inherited fat and the small appetite myth, for it ... ery of very many ... weight.

Those of you who ... sion Mrs. W. had ... duct may have ... structions by ... stamped envelope ... stamps.

FRIEND

Mrs. W.—Fingers ... rarely heal without ... tion. A cutting over ... material and ... ness seems to be ... are so deep-seated ... plication rarely ...

Ring up your ... ciety, if you do not ... cians in your ... the name of some ... who specializes in ... tum—or a general ...

Mrs. K.—It is ... that an internal ... has permitted ... gested solution of ... scribed—usually ... tein part of the ... the nerves and ... skin, with the ... itching.

Sufferers from ... susceptible to ... strawberries, ... etc., are the most ...

We have on hand ... which goes into ... self-addressed, ... your request. ... on Balanced ...

Tomorrow!

My Dear Patients: ... which we offer you ... stamped, self-addressed ... name and address. The ... rubbing in the only ... time is past in which ... of brief or pamphlet ... or write their ... It is also well ... a diagnosis for ... If symptoms vary ... send me and request ... individual letter. ... answered in the order ... first are of greatest ... stamped, self-addressed ... to send you the ...

(Copyright, 1927, ...

PARADE OF FASHION HERE AND ABROAD

HEAVY GOLD JEWELRY SMARTEST IN PARIS

PARIS (AP)—Bracelets and chains of heavy Roman gold form the basis of the newest ornaments. Wide woven bands, twisted chains and stout links of gold are worn increasingly. Sometimes the ornaments are inset with semiprecious stones like cornelian, lapis, turquoise or jade. But the smartest are plain, relying on their workmanship and interesting design.

Some of the prettiest new frocks are banded at the neck and the cuffs with three-quarter inch bands of heavy gold link chain. The heavy gold contrasts effectively with the dark blue tucked georgette of the dress.

ENSEMBLE DESIGNED FOR ALL DAY WEAR

PARIS (AP)—A new ensemble for wear all day and into the dinner hour has been designed for busy women who cannot get home to change.

Over a sleeveless dress suitable for dinner wear or informal evening functions goes a black three-quarter length tailored coat. Coat and dress are suitable for morning shopping or lunch engagements. Without the coat the dress is suitable for bridge or tea. Talbot designs the costume and a hat of black to go with it. The needs of American women are especially considered in this Paris fashion.

SMART WOMEN ... SKULL CAP ...

PARIS (AP)—A ... little close-fitting ... which Paris ... dicted by some ... liners.

Despite the ... could be less ... than the helmet ... made of felt, ... well as shaddow ... women wearing ... The style is for ... ter needs than ... be one reason why ... dict that the ... into the winter.

YOKES FOR ... LATE FASHION

PARIS (AP)—The ... yokes are to be ... novation on ... time dresses this ...

The evidences ... port is still ... hectic looking ... from the ... with their ... faces full of ... there may be ... port.

At Worth's ... coats has a yoke ... by solid cross ... There is a deep ... cross stitch at ... coat.

Tomorrow!

PARADE OF FASHION HERE AND ABROAD

HEAVY GOLD JEWELRY SMARTEST IN PARIS

PARIS (AP)—Bracelets and chains of heavy Roman gold form the basis of the newest ornaments. Wide woven bands, twisted chains and stout links of gold are worn increasingly. Sometimes the ornaments are inset with semiprecious stones like cornelian, lapis, turquoise or jade. But the smartest are plain, relying on their workmanship and interesting design.

Some of the prettiest new frocks are banded at the neck and the cuffs with three-quarter inch bands of heavy gold link chain. The heavy gold contrasts effectively with the dark blue tucked georgette of the dress.

ENSEMBLE DESIGNED FOR ALL DAY WEAR

PARIS (AP)—A new ensemble for wear all day and into the dinner hour has been designed for busy women who cannot get home to change.

Over a sleeveless dress suitable for dinner wear or informal evening functions goes a black three-quarter length tailored coat. Coat and dress are suitable for morning shopping or lunch engagements. Without the coat the dress is suitable for bridge or tea. Talbot designs the costume and a hat of black to go with it. The needs of American women are especially considered in this Paris fashion.

SMART WOMEN ... SKULL CAP ...

PARIS (AP)—A ... little close-fitting ... which Paris ... dicted by some ... liners.

Despite the ... could be less ... than the helmet ... made of felt, ... well as shaddow ... women wearing ... The style is for ... ter needs than ... be one reason why ... dict that the ... into the winter.

YOKES FOR ... LATE FASHION

PARIS (AP)—The ... yokes are to be ... novation on ... time dresses this ...

The evidences ... port is still ... hectic looking ... from the ... with their ... faces full of ... there may be ... port.

At Worth's ... coats has a yoke ... by solid cross ... There is a deep ... cross stitch at ... coat.

Shop News Timely Topics

Of Interest to Women.

Home Hints Entertainment

Shop News Timely Topics

HEF WYMAN'S Suggestions for ROW'S MENU

...2 o'clock Mrs. A. L. Wyman will conduct a ... of good cookery in the lecture room of the ... Manufacturers' Exhibit, 130 South ...

...half of a cupful of sugar ... one pint of boiling water.

Stew the strawberries ... press them through a sieve ... gelatine in a cupful of cold ... an hour. Pour it into the ... water, and let it dissolve ... the sugar and let it cool. ... Then strain and add the ... ries, and set it upon ice to ... casionally stir to prevent ... from settling at the bottom. ... the whites of the eggs to a ... froth and add them to the ... beating steadily till very ... in a mold to harden and serve ... vanilla sauce.

SOUTHERN FRIED ...

One spring chicken, ... spoonfuls of shortening, ... four tablespoonfuls of flour, ... pepper to taste.

Clean and cut the ... joints. Dredge well with ... pepper. Make a nice batter ... eggs and flour and roll the ... in this, patting lightly. ... hot shortening in the frying ... let it cook for about ... of an hour, watching ... it may not burn. Serve on a ... garnished with chopped ... cresses.

PINEAPPLE PIE

Beat one-half of a cupful ... ter, one cupful of sugar ... yolks of three eggs to a ... one can grated or crushed ... Dissolve one tablespoonful ... starch in a cupful of sweet ... add to the pineapple. Mix ... ly. Beat the whites of the ... til stiff and fold in lightly ... ready a pie tin lined with ... with the pineapple mixture ... in a moderate oven. Serve ...

(All rights to reproduce ... reserved by ...

Trend HEALTH

Lulu Hunt Peters, M.D.

ERS TO CORRESPONDENTS

FAT?

...certainly are ... words of praise ... ey are. I can ... h for the wom... d from Peters... ge I sent my ... self-addressed ... envelope with ... stamps.

FISSURES

Mrs. W.—Fissures ... rarely heal without ... tion. A cutting away of ... material and joining of the ... sues seems to be necessary. ... are so deep-seated that ... plication rarely clears them.

Ring up your county ... ciety, if you do not know ... ers are and live for them." ... and illustrated by the state... so that many women exalt too ... what they call pure democ...

NOT DEMOCRACY

...was not a democracy our fore... established," she said. "They ... the dangers of two ex... Autocracy, which leads to ... and democracy, which leads ... rule of the mob. It is the ... danger we now face if we do ... remember that it was a republic ... far-seeing men established. We ... to nothing without expecta... ...is not an expert ruler. We ... member that we elect ex... and they are responsible to us. ... have no right to criticise ... powers of our government ... we are helping to solve its ... and are voting. We are ... of allowing the unfit to be ... by staying away from the ... We must appreciate our bless... government and assume our ... to it."

...as all women's club instal... ceremonies are, with their pro... of flowers, their graceful ... their gift-giving and re... the one yesterday was, how... marked with a more than usual ... and loving appreciation. ... baskets of summer gladioli ... to each one of the out... officers. Glads, as the children ... seemed to make glad the ... and the pale blue delphini... ...with tall sprays of pink ... beautified the tables.

WATCH PRESENTED

...W. Matthay, incoming presi... said playfully that the mem... found reason for suspicion ... Mrs. Carvell, in spite of ... unassuming qualities. There... she said, she found it necessary ... a watch upon her," which ... possessing a beautiful jeweled ... upon her wrist. She also was ... with a jeweled Soroptimist ... club, Mrs. Gertrude ... making the presentation.

...officers in addition to Mrs. ... who were installed include ... F. Johnson, vice-president; ... R. Knox, treasurer, and di... Hayden B. Clarkson, E. An... Foster, Bertha M. Just, ... Kramer and Monette ... Adelaide B. Brewer, also a ... was the only absentee, be... on her honeymoon.

...presidents were guests of ... and made brief addresses. They ... chief executive in the fol... order: Ods. Faulconer, Mary ... Shirley and Gertrude C. May...

...nal Services ...or E. J. Hall Will Be Friday

...Funeral services for the late Anti... League orator and organizer, ... J. Hall, will be conducted in ... chapel of the crematory at Ingle... Cemetery Friday afternoon at ...

...Hall was one of the foremost ... of the league and was well ... throughout the country. He ... a speaking tour at the time ... stricken with pneumonia, and ... was removed from Chicago to ... Angeles, where his family has ... for the past ten years.

...At Worth's one of ... coats has a yoke design ... by solid cross stitch of ... There is a deep band of ... cross stitch at the ... coat.

...petite myth, for it retards ... ery of very many who ... weight.

Those of you who have ... sion Mrs. W. had and who ... duce may have our booklet ... structions by sending a self-... stamped envelope with ... stamps.

FISSURES

Mrs. W.—Fissures is ... rarely heal without ... tion. A cutting away of the ... material and joining of the ... sues seems to be necessary. ... are so deep-seated that ... plication rarely clears them.

Ring up your county ... ciety, if you do not know ... ers are and live for them." ... and illustrated by the state... so that many women exalt too ... what they call pure democ...

NOT DEMOCRACY

...was not a democracy our fore... established," she said. "They ... the dangers of two ex... Autocracy, which leads to ... and democracy, which leads ... rule of the mob. It is the ... danger we now face if we do ... remember that it was a republic ... far-seeing men established. We ... to nothing without expecta... ...is not an expert ruler. We ... member that we elect ex... and they are responsible to us. ... have no right to criticise ... powers of our government ... we are helping to solve its ... and are voting. We are ... of allowing the unfit to be ... by staying away from the ... We must appreciate our bless... government and assume our ... to it."

HIVES

Mrs. K.—It is considered ... that an intestinal or ... has permitted some ... gested solution of the ... sorbed—usually thought ... tein part of the food. ... the nerves and blood ... skin, with the resulting ... itching.

Sufferers from hives ... susceptible to ... strawberries, shellfish, ... etc., are the most ...

We have an article on ... which goes into more ... self-addressed, stamped ... your request. Ask ... for Balanced Diet.

Tomorrow: Answers ...

My Dear Followers: ... which we offer you, ... stamped, self-addressed ... name and address. The ... ...ly is the only way ... close it costs us ... letters to us in order ... relief as possible, ... or write them briefly ... space at our disposal ... to answer very many ... individual advice. ... answered in the order ... stamped, self-addressed ... to you by the Interna... [Copyright, 1927, George ...

COLLEGE GIRLS HELPED BY CLUB

Praises Soroptimist Scholarship Work

...e Making and Career for Women Proposed

...dents for Ensuing Year Installed in Office

BY MYRA NYE

...ty-nine out of 100 college ... indicate publicly that they pre... a home-making career to a ca... in the world of business or pro... Today it is necessary, how... for every young woman to pre... for two careers, one in addition ... home-making one, which may ... them.

...ong 1000 university women in ... California 600 pay their ... entirely by working, and almost ... all partially pay their way through ... courses. If a break in health ... or an inability to make their ... because of undue pressure of ... duties, it is the women's ... with their scholarships who ... to the rescue.

...Dean Laughlin, dean of ... University of California at ..., yesterday brought out ... stimulating facts in her install... address for the Soroptimists, ... for the last time this sea... in the music room of the Biltmore during the luncheon hour. Mae ..., outgoing president, presided ... installed the new officers.

...through the Soroptimist Club is ... entirely a new one, with other ... than those of altruism or the ... of life, the members support eleven young women in the California ... here and at the University ... Southern California. One of these ... women was present and told ... simple, sincere way how grateful ... the girls are to the club and ... how earnestly they are striving to ... themselves worthy of the help ... them.

NEW FIELD CHOSEN

...her field is entirely a new one ... woman's club," said Dean ..., "and now after five years ... pleasant to be with you, to note ... growth, feel your power and ... your good deeds, no one of ... is nobler than your help to ... girls who are of the finest ... of young womanhood. It is ... who will make the leaders of ...

...coming into the subject as... for her by Mrs. Carvell, "Civic ...abilities," Dean Laughlin, ... in the nature of a Fourth ... ...estion, as she laughingly ... it, said with seriousness, how... that both the young and the ... need to take stock of ... patriotism and know what true ... means and to what a de... goal it leads.

...many of us are willing to ... and die for our country and ... principles for which it stands, ... do not know what those ... are and live for them."

...and illustrated by the state... so that many women exalt too ... what they call pure democ...

NOT DEMOCRACY

...was not a democracy our fore... established," she said. "They ... the dangers of two ex... Autocracy, which leads to ... and democracy, which leads ... rule of the mob. It is the ... danger we now face if we do ... remember that it was a republic ... far-seeing men established. We ... to nothing without expecta... ...is not an expert ruler. We ... member that we elect ex... and they are responsible to us. ... have no right to criticise ... powers of our government ... we are helping to solve its ... and are voting. We are ... of allowing the unfit to be ... by staying away from the ... We must appreciate our bless... government and assume our ... to it."

...as all women's club instal... ceremonies are, with their pro... of flowers, their graceful ... their gift-giving and re... the one yesterday was, how... marked with a more than usual ... and loving appreciation. ... baskets of summer gladioli ... to each one of the out... officers. Glads, as the children ... seemed to make glad the ... and the pale blue delphini... ...with tall sprays of pink ... beautified the tables.

WATCH PRESENTED

...W. Matthay, incoming presi... said playfully that the mem... found reason for suspicion ... Mrs. Carvell, in spite of ... unassuming qualities. There... she said, she found it necessary ... a watch upon her," which ... possessing a beautiful jeweled ... upon her wrist. She also was ... with a jeweled Soroptimist ... club, Mrs. Gertrude ... making the presentation.

...officers in addition to Mrs. ... who were installed include ... F. Johnson, vice-president; ... R. Knox, treasurer, and di... Hayden B. Clarkson, E. An... Foster, Bertha M. Just, ... Kramer and Monette ... Adelaide B. Brewer, also a ... was the only absentee, be... on her honeymoon.

...presidents were guests of ... and made brief addresses. They ... chief executive in the fol... order: Ods. Faulconer, Mary ... Shirley and Gertrude C. May...

SMART WOMEN ADOPT SKULL CAP VOGUE

PARIS (AP)—A long ... little close-fitting ... which Paris calls skull ... dicted by some of the ... liners.

Despite the fact that ... could be less suited to ... than the helmets, which ... made of felt, and ... well as shadeless, ... women wearing them ... The style is far more ... ter needs than summer, ... be one reason why the ... diet that the style will ... into the winter, if not ...

YOKES FOR AUTUMN LATE FASHION NEWS

PARIS (AP)—There is a ... yokes are to be a ... novation on many ... time dresses this fall.

The evidence to ... port is still quite ... hectic looking people ... from the dressmakers' ... with their mouths full ... faces full of importance ... there may be something ... port.

At Worth's one of ... coats has a yoke design ... by solid cross stitch of ... There is a deep band of ... cross stitch at the ... coat.

What Women are Doing

By Myra Nye

Closing its fiscal year with the presentation of Richard Wagner's "Tannhauser," under hte direction of Roland Paul, the Euterpe Opera RFeading Club enjoyed the last meeting at the Ambassador. Mrs. Celesta Nellis Ryus assisted at the piano, together with other artists as follows: Lelie Gothold, Dan Gridley, Melville Avery and James Murray.

Following the opera, several hundred members and guests assembled in the Cocoanut Grove for luncheon. Mrs. Elmer G. Mansfield, founder, presided and introduced the following distinguished speakers and guests: Dr. Frank Crane, L. E. Behymer, Mrs. J. J. Carter, Alexander Bevani, Mrs. A. B. Wenzell, Mrs. Francis A. Greenwood, Mrs. Louise Heydenreich and Miss Alma Priester.

Mrs. Hector Geiger, first president of the club, presented Mrs. Mansfield, the retiring president, with a pair of silver candlesticks, the gift of the executive board, after which the following new officers were installed: Mrs. Daisy Bannerman Coats, president; Mrs. Lewis B. Wood, first vice-president; Mrs. H. W. Wolfgang, second vice-president; Mrs. Alex Anderson, treasurer; Mrs. William K. Floyd, recording secretary; Mrs. Walter C. Burke, corresponding secretary, and the following board members: Mrs. W. D. Logie, Mrs. Carl Earl, Mrs. H. H. Shutts, Mrs. S. Wright Jewett, Mrs. Creighton Brown, Mrs. Rollin B. Lane, Mrs. R. E. Filcher and Mrs. Charles Henry Thompson.

Those entertaining guests were Mrs. W. D. Logie, Mrs. Creighton Brown, Mrs. Fred Seibly, Mrs. S. Wright Jewett, Mrs. Walter C. Burke and Mrs. Elmer Mansfield.

Mrs. Daisy B. Coats, the incoming president, received a beautiful basket of flowers from the Matinee Musical Club board, with whom she has worked as a member and who were her guests at the luncheon.

Garfield Study Club

Tomorrow the last meeting of the season for the Garfield Study Club will be conducted by Mrs. Stanley Wilson as program chairman. Mrs. Wilson has chosen as her theme "Friendship," and she will be assisted in the presentation of the beautiful subject by Mrs. H. H. Hanson and Mrs. W. W. Williams. Miss Evelyn Dowling of the Jefferson High School will be the chief speaker.

Republican Study Club

"I christen you Cal." With these words Mrs. Florence Collins Porter emptied a vial of perfume over the head of the elephant that stood on its wooden pedestal serenely unconscious of the great dignity that was being bestowed upon it. The christening of the G.P.O. symbol was the major event of the all-day provacation picnic held Friday by the Republican Study Club of Los Angeles at the Deauville Beach Club. Mrs. E. C. Magauran, president, began the ceremony by giving the reins of the affair into the hands of Mrs. Ida Koverman, chairman of entertainment, who in turn gave Mrs. Buron Fitts the honor of introducing "Reverend Doctor Porter," as the president emeritus was dubbed for the day. The significance of "Cal" as the affectionate name of a great nation's leader as well as that of a great State was carried throughout the christening, as the elephant was respectfully draped in the colors of the country and stood beneath a picture of President Calvin Coolidge. The Rev. Dr. Porter spoke briefly and seriously and wittily, not only on the strength of the jungle leader but on the spiritual interpretation accorded it by many. More than 200 women listened to her address.

Peanut and hurdle races, amusing questionnaires and a tongue-twisting spelling bee were among the festivities marking the day as one to be remembered. There were ten stunts in all with three prizes given in each; one for the best, second best and worst. Mrs. Magauran gave many of the prizes, some of which were salt and pepper shakers in the form of small elephants, books and several more elephants. There were three point prizes, which were won by Mrs. J. J. Berry, winning the first, which was a three months' pass for two to the Loew's State Theater, given through the courtesy of Rasty Wright; Mrs. W. E. Evans winning the second, which was a book chosen and given by Ralph Arnold; and Mrs. Mary Vrooman winning the third, which was a handsome bit of statuary given by Mrs. Koverman. Lieut.-Gov. Buron Fitts also gave a book, to be the objective of one of the contests.

Among the other winners were Mmes. L. M. Brown, Lucy B. Nathan, Leone G. Plum, Ralston, S. H. Creager, Margaret Hudson, Latham, Hattie B. McMillan, Cora M. Ambrose, C. R. Hopewell, C. W. Gries, G. Etta Ransom, R. G. Terrell and Miss Vera Coons.

Overseas Service League

Tonight at the Beaux Arts, Beacon and Eighth streets, the Los Angeles unit of the Women's Overseas Service League will sponsor a program in which Mme. Ina Diligenti will appear as "The Lady of Mystery."

Miss Frances K. Eales, president of W.O.S.L., also announces the presentation of Countess d'Audiffret, author-actress, who served as a nurse with the American Hospital at Neuilly during the war, and since then has devoted her time and talent to presenting plays and pageants in Europe, Canada and the United States for the benefit of war orphans, in the title role of "The Lady of Mystery."

The performance, to which all friends of the local unit of the Women's Overseas Service League are cordially invited as their guests, will serve to reintroduce Mme. Diligenti to the theatrical world and to the theater-going public.

Active on the committee, whose appreciation of Countess d'Audiffret's rare charm and ability have made them particularly interested in staging her performance, is Miss Margaret Bourne, a local actress, who recently has resumed her dramatic career after an interruption caused by several years of war work in France. Miss Bourne, a member of the W.O.S.L., played the Queen Regent in "Castles in the Air," and the part of Calpurnia in the Hollywood Bowl production of "Julius Caesar." Also on the committee are Miss Florence Crosier, Miss Elisabeth Hill, Miss Anne Dunderdale, Mrs. Rose Connelly, Miss Freida Grosser and Mrs. Belle Cooley.

Matinee Musical Club

Members of the Matinee Musical Club who have entertained many distinguished guests of honor at its luncheons and programs, will themselves be favored in that manner tomorrow afternoon, when the cast of the "Geisha" company will be hosts and hostesses to the club women at an informal tea in the foyer of Wilkes Vine-street Theater after the matinee. Raymond Hitchcock and Miss Virginia Fiohri, the stars, and W. G. Stewart, the manager, will be assisted by the other members of the opera company in greeting the club gathering. Mrs. Louise Heydenreich, Matinee Musical's newly elected president, presented the "Geisha" company principals to the guests at the closing luncheon of the club given at the Ambassador recently.

Women's Advertising Club

Today the luncheon meeting of the Women's Advertising Club of Los Angeles will be conducted in Parlor F at the Alexandria at 12:10 p.m. Miss Pearl Rall, newspaper woman, will be the speaker.

Honoring Mrs. Gunsaulus

A beautiful dinner is being planned to honor Mrs. Frank W. Gunsaulus of Chicago, for whose distinguished husband, Gunsaulus Hall of the Wilshire Boulevard Congregational Church is named. This will be given on Thursday evening, the 30th inst., at 6:15 in Gunsaulus Hall of the church. A unique and interesting program has been planned and, the affair is open to the public. Phone WHitney 4316 for reservations.

YOUR BABY and MINE

By Myrtle Meyer Eldred

Mrs. Eldred will be glad to answer all questions pertaining to babies and children. A stamped and self-addressed envelope, forwarded to this office, will bring a personal reply.

POISONING FROM MILK PROTEIN

There are some few children who cannot drink milk without showing positive signs that it disagrees. This does not mean just a milk "upset," which may be due to a wrong formula, to too much milk, or too rich milk, but the illness which is due to milk poisoning. Doctors understand that this exists in some few children and their method of combatting it is to feed the milk in drop doses, gradually increased until the child acquires an immunity to the milk, or by inoculation of milk protein just as one is inoculated against the action of certain diseases. The following letter suggests still another method which I failed to mention in the article on milk poisoning, and which is an excellent one.

THE USE OF OTHER MILKS THAN FRESH MILK

Mrs. R. N. R. writes: "This letter is prompted by your article on milk protein poisoning with the hope that I can, through your column, help the reader whose baby is subject to it. My 3-year-old daughter has this idiosyncrasy and it caused me months of worry before I determined what it was and solved the diet problem. Most physicians doubt that a mother has tried every form of milk and every way of giving it or even that milk is poisonous to the child. A recent article by a doctor reveals that practically every article of food is poison to some person, but it is hard to make people, even well-informed people, believe it of milk.

"No amount of 'drop' doses would immunize my girl. The only other suggestion was inoculation as that for hay fever, etc., but the family physician advised against it. What I have discovered is that the child can take evaporated milk. This solves the cooking problem and can be used with flavored malt drinks, cocoa, etc. Unfortunately milk is so universally used that it is difficult to avoid and as the child gets older, people will give her things to eat (I wish more of them had read your article on the subject.) I can not watch her every moment and it will be several years before I can be certain that she will not accept what is offered. I have has to supply her with protein in vegetables. I believe that many deaths from diarrhea are due to doctors refusing to believe that milk is to blame. I'll admit I found it hard to convince myself. What do you think of inoculation? My doctor does not believe in it, but it is a trial to have the child suffer with occasional attacks of diarrhea, disturbed sleep and skin eruptions when she eats something which contains milk."

Answer: I see no reason why the inoculation would hurt the child, and it might do a lot of good, especially now since she is getting along with evaporated milk and needs only to be immunized against the small amount of milk she gets accidentally. Incidentally, dried milk can often be taken when fresh milk cannot.

Architect Says Building Laws Give Character

The height of a city's office buildings determines the size and character of its business district, and the limit - height ordinance of the city of Los Angeles is giving this city a distinctive character, according to W. P. Day of the architectural firm of Weeks & Day, San Francisco, who is spending the summer in Southern California.

Mr. Day, who has designed many of San Francisco's skyscrapers and now is working on the twenty-two-story Huckins Hotel, says that limit heights for office buildings have nothing whatever to do with safety, as taller buildings are as safe as lower ones. The determining factor, he says, is whether a city wants to spread out or concentrate.

A theoretical advantage of spreading, according to Mr. Day, is that it lessens congestion.

Mr. and Mrs. Day are at Arrowhead Springs to remain indefinitely.

The LAST WORD

By ALMA WHITAKER

FATHER DEAR

When a college boy entertained a few friends recently I was particularly interested in one bright girl whose eager alert little face and charming manners made her so popular.

"She is studying art at college and doing so well," I was told. "And she is clever at sports, too, plays a corking good game of tennis and swims like a fish."

So, altogether, I decided she was a most desirable type of modern girl, and began wondering about her family.

And I have discovered that her father is a mail-man, and has been for twenty-two years. Her mother is quiet, earnest little woman who keeps their modest home twinkling with cleanliness. But it was the father who stood out as the arch-hero. For this father is crippled and walks his daily miles with a painful lurch. when he isn't driving an amazing old 1913 Ford. And this little girl is but one of five children—all bright, intelligent, attractive youngsters and doing their parents infinite credit in school. Father is tremendously proud of his college girl art student. He has been told that art doesn't necessarily pay very well and several neighbors advised him sending her to business college and making a stenographer out of her, but father wasn't going to squelch any spark of genius that showed up in his family.

Now it must so obviously have entailed weary years of faithful affection, any amount of extraordinary sacrifice, self-control, and brilliant economizing for this mail-man, handicapped as he is, to have provided for and raised a delightful family like this. It must have meant unfailing good temper, deep, affectionate understanding, even much precious wisdom to have achieved a family life like this and fine children like this on a mail-man's salary. It must have been extraordinary devotion day in and day out through the years, and precious little thought for his own personal welfare.

"But you are such a bright fellow, why didn't you get out of this mail-carrying job and into something better?" he was asked.

"Couldn't afford to take any risk with my little brood," laughs father. A sure steady job and wages were safer than fancy ambitions and possible risk. Besides, my kids will undertake all the progress for the family. I wanted to be an artist but never had the chance. But if my little girl can be an artist—well, that's all right with me. I get in on the art somewhere. Oh, I used to have all sorts of fancy ambitions all right," he grinned, "but I guess mail-carrying was meant to be my life work. And we've got along all right, haven't we, mother?" he asks his quiet little spouse.

And, of course, that is success. That father, for all his unprepossessing appearance, his modest job, his lame leg, is a gloriously successful hero. He is achieving a sumptuous victory, creating triumphs all along the way. There won't be any medals awaiting him. There won't be any banquets at which his prowess and courage and achievements are the subject of fulsome oratory. He is unlikely to leave his children any money. But he has equipped them with good health, happy intelligence, a fine education and produced citizens of which any nation would be proud.

And the world is full of hero-fathers like this. We don't hear much about them, because their ability and devotion are accepted so much as a matter of course. But when one realizes how many men cannot even support themselves, it is surely a sumptuous triumph for a man to support and successfully raise five children besides himself and his wife . . . seven people decently sheltered, clothed, fed on a mail-man's salary.

DYE SHOP EMPLOYEES WALK OUT

City Plant's Refusal to Talk Unionization Brings Strike, But Work Goes On

Without expressing any grievance other than that the management of the plant declined to hold a conference with representatives of the union looking toward unionization of the plant, about 100 employees of the City Dye Works at 3000 Central avenue walked out yesterday noon, leaving about 115 loyal employees on the job. The management closed down the plant for the afternoon, but announced that it expected to reopen the plant this morning, there being many qualified people ready to take up the work.

C. M. Brannan, president and general manager of the plant, stated last night that business as usual will be observed and that he does not anticipate any difficulty in handling the customary volume of business, as other retail plants in the city have volunteered to assist in carrying on until a full force has been recruited.

For some months there has been a movement on foot to organize the metal cleaning and dyeing business in this city, and the union finally singled out the City Dye Works as the key plant against which to launch its offensive, open-shop officials say. The union quietly organized 100 of the plant's employees and then pulled the out yesterday when Manager Brannan declined to meet union officials in a conference.

Some time ago, when trouble was anticipated, C. A. Pultz, general manager of the Merchants' and Manufacturers' Association, took charge of the situation and made plans for handling the emergency when it should arise.

"The City Dye Works has been open shop," said Mr. Pultz last night, "and it is going to continue on an open-shop basis. The strike shows no particular strength on the part of the unions, and the Merchants and Manufacturers anticipate that before the end of the week normal conditions will prevail in the plant and the open-shop principle in the cleaning and dyeing business of this city will be stronger than for a long time."

Judgment on Actor in East Refused Here

A suit to collect $1670 on a New York judgment against Francis X. Bushman, film actor, came up before Judge Bishop in Superior Court yesterday on a motion for judgment on the pleadings.

The plaintiff is Suzzane Devoyod of the State Theater, Paris, who asserted that after $3150 had been advanced to Bushman to cover the cost of a trip to France to appear in a film production, he had failed to go, and had returned only $1450 of the money.

Judge Bishop denied the motion and advised that the case be given regular trial. It was stated the New York court already had found judgment for the plaintiff.

NEWS OF THE CAFES

Jacqueline Logan, film actress, will be the guest of honor at Brandstatter's Hollywood Montmartre Cafe this evening in celebration of Motion Picture Night. Miss Logan is now appearing in Cecil B. De Mille's production "The King of Kings," now showing at Grauman's Chinese Theater.

A noteworthy vaudeville entertainment has been arranged for the occasion by Eddie Brandstatter in conjunction with Lou Erickson, leader of the new Montmartre orchestra.

One of the features of the evening's entertainment will be dancing contest being held under the auspices of Mandel's, Inc., with the lady of the winning team receiving an order for gloves or silk hosiery. The prize for the grand finals will consist of a pair of evening slippers. Miss Logan will judge the dancing contest and also award the prize to the winning couple.

ST. ANN'S INN PREPARES

The dining-room of St. Ann's Inn, in Santa Ana, is preparing for capacity business over the July Fourth holidays.

The international aviation peace jubilee to be held in Santa Ana will extend over that date and an influx of visitors and tourists is expected.

R. L. Bisby, manager of St. Ann's, writes:

"We will serve one of our chicken dinners from 12 noon until 8 p.m. continuously on July 3 and 4."

You will have a chance to see every kind of flying that can be done. The committee have invited many of the most noted flyers. Some of the world flyers have accepted.

"Remember, a good dinner, a comfortable hotel, the finest exhibition of flying in the history of the world, and it all happens within ten to twelve miles of the ocean, where you can run down and cool off with a nice bath and come back to a comfortable hotel and bed."

ILLINOIS GROUP TO MEET

An all-day picnic and reunion will be held by former residents of Menard county, Illinois, at Brookside Park, Pasadena, on the 4th of July. The sycamore pergola will be the scene of the festivities.

Stop Gray Hair!

The one liquid—NOURISHINE—restores gray hair to all original colors, evenly, naturally—without streaks. Cannot injure the hair. NOURISHINE also banishes dandruff, promotes hair growth and cleanses the scalp. It is a real tonic which feeds and nourishes the hair. Used successfully by thousands. Price—8 oz. bottle $1.25 at all drug and department stores. Nourishine Shampoo—ideal for use in conjunction with Nourishine Hair Color Restorer—6-oz. bottle 50c.

Nourishine

Restores Hair Color NOT a DYE Restores Health

BEN-HUR COFFEE

Deliciously good!

ROASTED in LOS ANGELES by JOANNES CORPORATION

HOUSEHOLD SUGGESTIONS

Hardened Brushes

When paint brushes have become hardened and stiff through disuse, put some vinegar in an old can, put the brushes in and boil for about ten minutes. The brushes will come out soft and pliable.

Rusty Keys

Rusty keys can be cleaned if left in a saucer containing kerosene for a few days. The oil will loosen the rust, which will then rub off quickly.

Safe Furs

If you are doubtful as to moths, send your fur coat and valuable furs to a furrier for the summer months. The storage is very little and worth the damage one small moth could do

The Famed "Black Bottom"

Grease cake tins with lard rather than butter. Butter is inclined to make the cakes stick and become blackened on the bottoms.

Scaling Fish

Hold the fish under running water while scaling it. This will prevent the scales from scattering. Begin at the tail of the fish and scrape towards the head.

Longer Wear

The economical buy in bed linen is half-bleached linen. It is very much stronger than the bleached linen and will become absolutely white in a very few washings.

Better Bread

Never put fresh bread in the box containing stale bread. It will take away its nice fresh taste in a short time. Keep the bread box cleaned out and there will be no difficulties of this sort.

The Best Flavor

The safest way to make successful pastry is to always use freshly-bought shortening, saving the remainder for frying purposes. Nothing will spoil the flavor of pie crust more than stale or even slightly stale shortening.

Sore Throat? Try RADOS FOR (Full Pint) Family Antiseptic 65c (At Druggists)

Recommended for French-cooked Preserves, Burns, Cuts, etc. Effective, pleasant, soothing flavor clean cut and efficient. Incomparable

Buy A Business!

Whatever your experience or capital, you can find openings to fit your requirements in the columns of

Times Want Ads

GOING TO MOVE? See conveniently grouped rental column of Times Want Ads.

Now Every Small Home May Have a RUUD-BUILT Water Heater

Made by the Originator of Practical Automatic 'Gas Water' Heaters'

So many small homes fall just short of perfection through the limitations of their hot water supply. No one wants an inferior gas water heater. Good ones have been designed for large residences and buildings. Thus, the comfort of a RUUD-built automatic has been just something for the small home to hope for some day.

Now the day has come! The new AUTOHOT is yours for only $95! Terms to suit You. It's RUUD-built. That guarantees high quality. Produced in quantities. That permits low price. It's automatic. Which means no bother whatever. And it's so easy on the gas bill!

Think of the joy of abundant hot water—a full flow at the right temperature, whenever the faucet is turned. Without it, just a house. With it—that's home!

AUTOHOT fits in any 18-inch corner, and all the mechanism is in front, easily reached.

It is no longer necessary to put up with the nuisance of inferior water heating methods. Come and see AUTOHOT.

OTTO NEISSER
"It's Neisser to Own a Ruud"
3rd Floor,
745 So. Broadway
TRinity 6058

Value Without Equal

AUTOHOT is made with the standard RUUD Monnex-Valve, the Standard RUUD Automatic Gas Cut-Off and other vital quality features—it's equal-value throughout. All mechanism is in front, easily accessible. Only 18 inches of floor space is needed.

At $95 AUTOHOT offers more for your money than any other water heater at or near its price.

RUUD built AUTOHOT $95.00 terms to suit you

5 Years to Build it—5 Minutes to Buy it

SERVICE COUPON FOR HOME OWNERS AND HOME BUILDERS

Full information regarding AUTOHOT and Engineering advice on your water heating problem given without obligation by RUUD factory-trained specialist if you mail or bring this coupon to

Otto Neisser
3rd Floor 745 So. Broadway TRinity

Check ☐ Send folder. ☐ Have RUUD factory-trained specialist call at

Name .....

Street .....

STREET PLANS GIVEN IMPETUS

Eight Projects Approved by City Councilmen

Ordinances Sanctioned Due to Tenth-Street Case

Other Work Will be Speeded as Result of Ruling

As a result of the city's victory in the Supreme Court in the Tenth-street widening case, City Attorney Stephens yesterday presented to the City Council ordinances for eight important Major Traffic Plan street widenings and they were adopted. Additional ordinances which have been held pending the outcome of the Tenth-street case will be presented to the Council this morning.

The ordinances presented and adopted yesterday authorized the following street openings and widenings:

Blauson avenue from Central avenue to Figueroa street; Baltimore streets from Avenue 50 to Avenue 51; Allesandro street from the Los Angeles County Flood Control channel to Whitmore avenue; Franklin avenue from Gower street to Argyle avenue; Ninth street for a distance of 300 feet west of the Ninth-street viaduct; Eastern avenue from Huntington Drive south to Alhambra avenue; La Brea avenue from Washington Boulevard to Exposition Boulevard.

The Supreme Court decision in the Tenth-street case validated not alone the proceedings in this widening but also put the stamp of approval on the city's method of street widening thus enabling the Council to proceed with ordinances for the streets to be widened in accordance with the Major Traffic Street Plan approved by the voters two years ago.

POSTAL CLERK GIVEN SIX MONTHS IN JAIL

After severely reprimanding him for violation of his oath of loyalty to the government, United States District Judge James yesterday sentenced Jess W. Hinds, former postoffice clerk in a Hollywood substation, to six months in the County Jail. Hinds was arrested by postoffice inspectors three weeks ago for the asserted embezzlement of $49 of postal funds. Hinds entered a plea of guilty when he appeared in court.

Painless Parker

and His Principles

By Painless Parker

MY principles are to do all the good I can for others and for myself at the same time. I am in the dental business to make money and to give the people good dentistry.

My associates and I use the E. R. Parker System, which is the only plan ever invented to make fine dentistry possible at a fair price. I am not a "cheap" man and don't believe in anything "cheap." But I do claim to do work as well as anybody can do it, often better, and to be able to do it for much less than the dentist who works alone in the old expensive way.

When we treat over a hundred thousand patients a year, we can well afford to work for lower prices than those who treat maybe a hundred patients a year.

When you think of TEETH think of PARKER.

Painless Parker Dentist *using*
E. R. PARKER SYSTEM
850 South Broadway 432 South Main St.
104½ West 7th St.

Rent a Fine Car

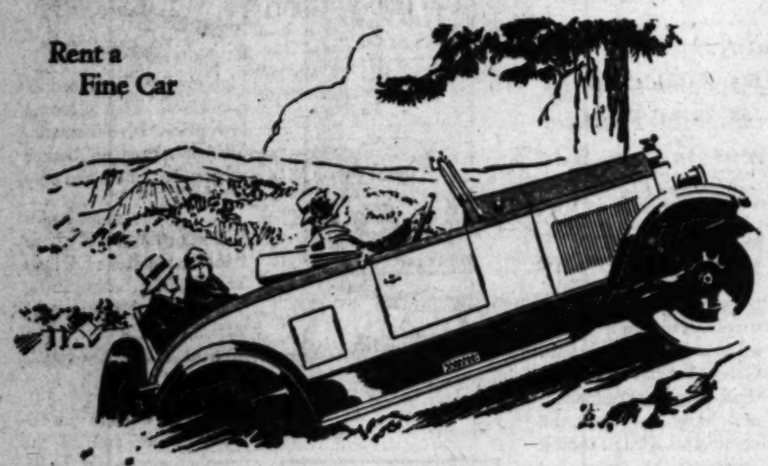

New Sport Roadsters

to drive as your own . . . .

Thirty-five new, sporty roadsters and coupes, of a popular standard make, have just been placed in service and are now available at Hertz Driv-ur-self Stations.

The cost of these racy-looking sport cars is nominal. Drive wherever you like. No more thrilling experience for summer days than to sit behind the wheel of a beautiful high powered sport roadster. Take a spin over miles of boulevards—hours of fun and relaxation—carefree hours to do with as you please.

Then, at the journey's end, just turn in the car and pay only for what you've used.

Luxurious, 6-cylinder Sedans, Roadsters and Touring Cars, Chevrolet Coupes and Coaches, fully equipped, in perfect condition, are ready for you.

LOW RATES. Special 24 hour rates for large and small cars on week days, Sundays and Holidays. For short trips, no time or mileage guarantee required. Adequate insurance provided. We pay all gas and oil.

Ask for your identification key ring at any Hertz Station. No charge, no obligation. It eliminates all delay and red tape.

Hertz Driv-ur-self Stations

CONTROLLED BY YELLOW TRUCK & COACH MFG. CO., SUBSIDIARY GENERAL MOTORS CORPORATION

PHONE MUTUAL 4131 FOR ALL LOS ANGELES STATIONS
813 WEST FIFTH STREET 810 SOUTH GRAND AVENUE
672 SOUTH ALVARADO STREET
IN PASADENA PHONE WAKEFIELD 1259 IN LONG BEACH PHONE 61447
IN HOLLYWOOD PHONE GLADSTONE 7770

SAN FRANCISCO OAKLAND BERKELEY LOS ANGELES PASADENA HOLLYWOOD SANTA BARBARA SAN DIEGO LONG BEACH DEL MONTE SEATTLE PORTLAND TACOMA

"CARRY YOUR CAR ON YOUR KEY RING"

WIFE TELLS OF MATE'S RUSE

There was a man named Smith, according to Elizabeth E. Pierce, in whose intentions Ruel S. Pierce placed no confidence whatever. She told about it yesterday in a divorce complaint.

Pierce, she said, driven by suspicion, dressed himself up as nearly like Smith as he could. Smith was a pipe smoker, so Pierce, his wife said, got a pipe, too, and clutched it between his teeth.

Thus arrayed, she related, he walked up and down in front of her store. He beckoned at her, and Mrs. Pierce, pleased by this manifestation of interest, waved back, she said. On the basis of this mutual misapprehension, Pierce accused her of flirting and caused her grievous mental anguish, and now she wants a divorce and allimony of $350 a month. She said their community property includes a bakery and a chain of retail bakery stores in Pasadena.

YALE MAN IN ADDRESS ON LEAGUE

City Club Audience Told Work for World Health Has Aided Peace Cause

Public health work has become one of the chief factors in bringing the nations of the world into closer harmony, Dr. C. E. A. Winslow of Yale University told members of the Southern California branch of the League of Nations Non-Partisan Association at a meeting yesterday at the City Club.

Dr. Winslow told of the work of the League of Nations in promoting health on an international scale. The League, he stated, has found its public health activities had proved a tremendous asset in stimulating the desire for peace and friendship among all nations, due to the fact that health work lends itself so readily to internationalism. Virtually all civilized nations, he stated, are now banded together in war against disease.

The health committee of the League, he said, deals with emergency situations over the entire world. He cited its activities in the fight against malarial conditions in Southeastern Europe and sleeping sickness in Africa. The committee also is devoting special study to cancer, tuberculosis and other organic diseases and has made vital contributions as a result of its researches. It is conducting an international program of school hygiene and establishing a system of interchange of sanitary personnel, so that the best methods devised by one nation or State can be passed on to all sister nations.

In the afternoon, Dr. Winslow again addressed the popular section of the Public Health Institute at Patriotic Hall. He expressed the hope that plans for educational foundations for public health would meet with practical response.

Other speakers at the institute yesterday were Dr. N. M. Woods, superintendent of the General Hospital, Miss Agnes Talcott, superintendent of nurses of the City Health Department, and Dr. Charles D. Lockwood of Pasadena.

MINNESOTA PARTY FRIDAY

The Minnesota program for Friday evening at the Music Art Hall, 233 South Broadway, includes Elaine Bates and Francis Earnest. Mrs. Elizabeth A. Bradford will sing "Sky Blue Waters" and will dress in Indian costume, and Mrs. Minna Lou Morse will sing. There will be roll call and prize awards. Refreshments will be served and dancing will close the evening. All Minnesotans are invited.

Mrs. Sun Yat-Sen, widow of the late leader of the Koumintang party in China, is a graduate of Wesleyan University, Macon, Ga.

MAY SETTLE DIFFICULTIES

First National, Colleen Moore and John McCormick Said to Have Reached Settlement of Dispute; Lars Hanson Cast for Second Sea-Going Role

BY MARQUIS BUSBY

While the war between John McCormick, Colleen Moore and First National Pictures isn't over by any means, I'm sure the dove of peace is waiting to drop an olive branch on the big studio out Burbank way.

Colleen Moore

Although all transactions between McCormick, erstwhile manager of First National, his wife, Colleen Moore, and studio executives have been persistently shrouded in all secrecy, I was informed last night of a pending new arrangement.

At a directors' meeting in New York of First National it was tentatively agreed, according to report, that Miss Moore, who is one of the foremost feminine drawing cards in motion pictures, should be permitted to make her pictures independent of the company, at a different studio under the production supervision of McCormick.

I learned that since Miss Moore's contract called for the personal supervision of McCormick, she considered her agreement automatically voided when her husband resigned from the company, thus making him unavailable for her vehicles. The Colleen Moore contract called for four pictures a year at a fee of $125,000 per picture.

The little star is now to receive $50,000 more for each film, or $700,000 annually, under the new arrangement, according to my informant. This will make her probably the second feminine star in point of earnings. Gloria Swanson's United Artists' contract being placed at $875,000 a year.

In addition, McCormick is to figure in a participation of the net profits of the films he supervises and, although the present Moore contract calls for five pictures before the termination of her stellar tenure, the new agreement will provide for her remaining a First National star for some years to come with McCormick possibly making two specials a year for the company in addition to the Moore features, one of which at least, "Lilac Time," will be in the special classification.

It is expected that the new arrangement will be effected this week and that Miss Moore and Mr. McCormick will forego their proposed European jaunt and return to Hollywood next week to resume production here.

Sea-Going Role Again

It seems that Lars Hanson does his best dramatic work while sailing the bounding main. Perhaps this isn't strange, for there is quite some water surrounding Sweden, the actor's native land. At any rate, following his tremendous success as the sea-going parson in "Captain Salvation," Metro - Goldwyn - Mayer has cast him for the much - coveted role in "Buttons," Jackie Coogan's starring vehicle of the trans - Atlantic merchant marine. The role is the important character part of the picture and potentially one of the most interesting Hanson has been offered since his arrival in America.

LARS HANSON

Jackie plays a page boy on a big British liner, many of the scenes of which will actually be filmed aboard such a vessel, it is promised. Hanson plays the captain, idol of the small boy.

George Hill, who has two recent box-office hits to his credit in "Tell It to the Marines" and "The Callahans and the Murphys," is directing "Buttons."

'Tis a Secret

Although this is supposed to be one of the deepest secrets on the Metro-Goldwyn-Mayer lot, it is known that John Stahl is in the midst of retaking a number of scenes on "Old Heidelberg," which Ernst Lubitsch recently completed for this organization. Ramon Novarro and Norma Shearer are the stars.

According to report, some of the powers that be at M.-G.-M. were not entirely satisfied with a number of sequences, and it is these that Stahl is remaking.

Ernst Lubitsch's contract especially stipulated that no one was to work on the picture unless he were present, but he is said to have cabled from Berlin permission for takes to be made.

Lubitsch is in Germany for the purpose of making exterior scenes of Heidelberg University, which will be incorporated in the completed feature.

Honest-to-Goodness Fighter

The fight in "One Round Hogan," on which Monte Blue starts work at Werners' early next month, will be no pink-tea affair. No less muscular a person than Frank Hagney, noted Australian athlete and boxer, has been signed to play opposite the star. Leila Hyams, who has given such a good account of herself in recent Warner features, will be Monte's leading lady.

MONTE BLUE

Howard Bretherton, who has directed Monte's last two pictures, will again be in charge of the megaphone in the forthcoming opus.

Must Pinch Pennies

Now poor Gertrude Ederle, the very same Trudy who conquered the English Channel, will be hit by the much-discussed economy wave in motion pictures when she arrives here Friday to take up her work before the camera.

Trudy signed a contract with Paramount a short time ago to appear with Bebe Daniels in "Swim, Girl, Swim," and, according to Paramount officials, she will not waste a moment in getting to the studio. In fact, a make-up man will board the train at San Bernardino Friday morning, and just as soon as the breakfast grapefruit has been consumed, Miss Ederle will be given her first tussle with the grease paint. She will be met at the train and whisked away to Long Beach where Bebe Daniels and the rest of the company will be awaiting her arrival.

Another Talented Schildkraut

All of the acting ability in the Schildkraut family is not vested in papa Rudolph Schildkraut and son, Joseph, apparently. Mrs. Joseph Schildkraut, known professionally as Elise Bartlett, seems destined to gather some screen laurels on her own account. She has just been cast in a featured role in Leatrice Joy's starring picture, "The Angel of Broadway," a De Mille production.

Miss Bartlett recently completed a prominent role in "Harp In Hock," which featured her father-in-law, Rudolph Schildkraut. Although this was her first screen role, she is said to have given such a splendid performance that she was cast for an important characterization in "The Angel of Broadway," an original story by Lenore J. Coffee.

Miss Bartlett, you remember, played in the recent production of "The Firebrand" at the El Capitan.

Shimmy Queen On Way

Gertrude Ederle is not the only feminine satellite who will join the picture colony on Friday. Gilda Gray, who can wave a grass skirt with the best of them, arrives on "The Chief," which will also bring Miss Ederle. Miss Gray will begin work shortly on a starring opus for Sam Goldwyn.

GILDA GRAY

Just by way of adding a little local color she will be met at the station by Prince Lellani and his Royal Samoans, who will greet their princess. Miss Gray was made Princess Fetuga during the filming of "Aloma of the South Seas" in Porto Rico.

Miss Gray will be escorted immediately to the Biltmore Hotel where a large reception and luncheon will be held in her honor.

By The Way Note

Frances Deaner, who has been putting pieces in the paper as a member of Robert M. Yost's publicity staff at the Fox West Coast Studios during the past year, has been transferred to the distribution desk. She replaces Elizabeth Riordan, who resigned to become the bride of Wallace Courtney of Victoria, B. C., where she is to make her future home.

Back in Town

The William Seiters are back in Hollywood after a three weeks' vacation in the Hawaiian Islands, and are ready to plunge into their respective pictures at Universal City. Oh, yes, Mrs. Seiter is perhaps better known as Laura La Plante. Laura's next picture is "Thanks For the Buggy Ride," while her director-husband will start his ninth production with Reginald Denny. It bears the fetching title, "Good Morning, Judge."

Quadruple-Head Bill Will Come to Hillstreet

Independence week will be celebrated at the Hillstreet Theater next week, when a quadruple headline bill will be offered on the vaudeville program and a wild west tale on the screen.

Pearl Hickman's Kiddies return on their fourth annual tour of the Orpheum circuit in a new act of diversified entertainment that has always marked this organization with success. Eduardo and Elisa Cansino (the original Cansinos) are also featured. The Cansinos have just returned from triumphs abroad and have broadened their scope of terpsichore with ideas gained in several foreign countries.

Del Chain and Lou Archer, the two comics who have amused Orpheum circuit audiences for a good many years, are features in a new version of their comedy skit, "Oh, I Did Not." George N. Burns and Grace Allen bring their comedy talkfest by Al Boasber, called "Lamb Chops" to this bill.

John Henry Lyons, song leader, will have a new stunt to offer in that he makes the audience a part of his act in both songs and comedy. Lucille Bragg, "gay dancing debuante" from abroad, will offer a series of steps and tunes.

Warner Brothers filmed for the screen feature a story of the wild and woolly West entitled "Tracked by the Police," which stars Rin-Tin-Tin, the wonder dog, with Jason Robards, Virginia Browne Faire and Tom Santschi in the cast.

PLAY SEASON ENDED

Writers' Club Entertainment Will be Last of Present Series

The last entertainment of the season at the Writers' Club will be given tonight and tomorrow night in the playhouse of the club, 6700 Sunset Boulevard. Four short plays will be presented. The first, "Thou Shalt Not," is a satirical comedy by Ewart Adamson. The cast comprises William Austin, Tina Marshall, Helene Sullivan and Albert Conti. Lawrence Grant staged the play.

"By the Sword," a comedy drama of domestic life by Sonya Levien, is the second number on the program. This will be presented by Mary Forbes, Claude King, Cora Williams, Carmel Myers, Helen Lynch and Ben Brindley, under the direction of Frank Reicher.

"Columbine in Business," a fantasy by Rachel Lyman Field, will follow next. Zelda Sears will direct the play and the cast comprises Kathleen Clifford, Kenneth Thompson, Lionel Belmore and John Junior.

The performance will conclude with "What Price Morning Glory?" a burlesque on a noted war play, by Agnes Moran. The players taking part in it are Ruth Renick, Harold Salter and Jack Carlyle. Eddie Cline staged the play.

"Thou Shalt Not" and "By the Sword" were both written by members of the Writers.

REPLACES ACTOR

Ferdinand Munier will assume the role of Oscar Squibbs in "The Great Necker" tonight in order to release James Donlan, who will resume his old part of Hap Spissell in "The Barker," which opens at the Curran Theater in San Francisco on Monday night.

THEATERS

SUBURBAN and NEIGHBORHOOD

WEST COAST THEATERS, INCORPORATED

LOS ANGELES

ALVARADO 710 S. Alvarado
Wed., Thurs.—Laura La Plante in "Butterflies in the Rain;" Comedy, News
Fri., Sat.—Vera Reynolds in "The Little Adventuress;" Comedy, News

ART 551 South Main Street
Wed.—Charles Murray in "McFadden's Flats"
Thurs., Fri., Sat.—"North of Alaska" and "Cyclone Buddy"

BALBOA 67th and Vermont Ave.
Wed.—Helen Ferguson in "The Chesters"
Thurs., Fri.—Wallace Beery in "Casey at the Bat"
Sat.—Jack Hoxie in "Men of Daring;" 5 Acts Vaudeville

CRYSTAL 2005 Whittier Boulevard
Wed.—Priscilla Bonner in "Red Kimona"
Thurs., Fri.—"The Notorious Lady" and "Hills of Peril"
Sat.—Jack Holt in "The Mysterious Rider"

GRAND 110 South Main St.
Wed., Thurs.—"Millionaires" and "Women Love Diamonds"
Fri., Sat.—Fred Thomson in "The Regular Scout"

HIGHLAND
Wed.—Syd Chaplin in "The Better 'Ole"
Thurs.—Anna Q. Nilsson in "The Masked Woman;" Gift Night
Fri., Sat.—"Casey at the Bat." Rev. Fri.—"Classified;" 2 Acts Vaudeville

HOLLYWAY 1024 Sunset Boulevard
Today—"Man Bait" and "Three Hours"
Thurs.—"Fashions for Women" with Esther Ralston; "Peaches and Plumbers;" Chaurtal Chef; Capt. Jack's Treasure Chest
Fri., Sat.—Clara Bow in "Children of Divorce;" "Collegians;" Fables and Topics. Sat. Jr. Mat.

JEWEL
Wed., Thurs.—"Three Hours" and "Doubling with Danger"
Fri.—Alice Francis in "The Music Master"
Sat.—Richard Dix in "Knockout Reilly"

LIBERTY 265 South Main Street
Wed., Thurs.—"Ace of Action"
Fri., Sat.—"Love Makes 'Em Wild"

LYCEUM 227 South Spring Street
Wed., Thurs.—"The Clinging Vine" and "The Better Way"
Fri., Sat.—Corinne Griffith in "Three Hours"

MANCHESTER 520 West Manchester
Wed., Thurs., Fri.—William Boyd in "The Fashion Clinger;" Fearless & Horse
Sat.—"The First Night" with Bert Lytell, and Vaudeville

MESA Sinaloa and Anaheim Sts.
Wed.—"Butterflies in the Rain" and "Lodge in the Wilderness." Gift Night
Thurs., Fri.—Syd Chaplin in "The Better 'Ole"
Sat.—"The Whole Town's Talking." Country Store

MOON 503 South Main Street
Wed.—Sally O'Neill in "Prince Sally Lou"
Thurs., Fri., Sat.—"Fashions for Women" with Esther Ralston

OPTIC 853 South Main Street
Wed., Thurs., Fri., Sat.—"Matinee Ladies" and "One Chance in a Million"

RED MILL
Wed., Thurs.—Thomas Meighan in "Blind Alley"
Fri.—Monte Blue in "Bitter Apples"
Sat.—"What Every Girl Should Know" with Patsy Miller

REGENT 448 South Main Street
Wed., Thurs., Fri., Sat.—"Cyclone of the Range" and "The Love Thrill"

RITZ
Wed.—"Love Makes 'Em Wild"
Thurs., Fri.—"The Tender Hour" with Billie Dove
Sat.—Hoot Gibson in "The Prairie King"

ROYAL 1716 South Main Street
Wed.—Lars Hanson in "Captain Salvation"
Thurs.—"Butterflies in the Rain" and "Don Mike"
Fri.—Rin-Tin-Tin in "Hills of Kentucky"
Sat.—Richard Dix in "Knockout Reilly"

SUNBEAM 69th and Compton
Wed., Thurs.—Lon Chaney in "The Unknown"
Fri., Sat.—Harry Langdon in "His First Flame;" Vaudeville

TIVOLI 4219 Central Avenue
Wed., Thurs.—Syd Chaplin in "The Better 'Ole"
Fri.—Corinne Griffith in "Three Hours"
Sat.—Rin-Tin-Tin in "Hills of Kentucky"

WESTLAKE 535 South Alvarado Street
Wed., Thurs., Fri., Sat.—Marion Davies in "Tillie the Toiler;" Chase Comedy; News; Fanchon & Marco "Idea"

YORK 4949 York Boulevard
Wed., Thurs.—"Prisoners of the Storm" and "Collegians"
Fri., Sat.—Tom Mix in "The Broncho Twister"

ANAHEIM

CALIFORNIA
Wed., Thurs.—Billie Dove in "The Tender Hour"
Fri., Sat.—Charles Murray in "Last at the Front"

BEVERLY HILLS

BEVERLY 204-6 Beverly Drive
Wed., Thurs.—Louise Fazenda in "Cradle Snatchers"
Fri., Sat.—George K. Arthur in "Rookies"

BURBANK

VICTORY
Wed.—"The Broadway Boob" and "The Midnight Kiss"
Thurs., Fri.—Charles Murray in "Last at the Front"
Sat.—"King of the Pack"

GLENDALE

ALEXANDER
Wed., Thurs., Fri., Sat.—"Monte Cristo" with John Gilbert; Comedy, News; Fanchon & Marco Presentation

LINCOLN
Wed., Thurs.—James Hall and Louise Brooks in "Rolled Stockings;" Comedy and News
Fri., Sat.—Monte Blue in "The Black Diamond Express;" Comedy and News

HERMOSA BEACH

METROPOLITAN
Wed.—Johnny Hines in "All Aboard"
Thurs.—Rin-Tin-Tin in "Hills of Kentucky"
Fri.—"Desrie." Rev.—"Conquering Power"
Sat.—"The Prairie King;" Vaudeville

HOLLYWOOD

APOLLO 5246 Hollywood Boulevard
Wed.—"Turzan and the Golden Lion" and "Bred in Old Kentucky"
Thurs., Fri., Sat.—Harry Langdon in "His First Flame"

Hollywood Continued—

CARMEL Crescent Junction, Hollywood
Wed., Thurs., Fri.—Florence Vidor in "The World at Her Feet"
Sat.—Marie Prevost in "The Night Bride;" Vaudeville

GRANADA 7423 Sunset Boulevard
Wed.—Madge Bellamy in "The Telephone Girl"
Thurs.—Jean Hersholt in "The Wrong Mr. Wright"
Fri., Sat.—Babe Daniels in "Senorita"

HOLLYWOOD 6467 Hollywood Boulevard
Now Playing—Marion Davies in "Tillie the Toiler"

LA MIRADA La Mirada and Vine Streets
Wed.—"Marriage"
Thurs., Fri.—"Mother" with Belle Bennett
Sat.—Hoot Gibson in "The Prairie King"

PARAMOUNT 5520 Santa Monica Blvd.
Wed., Thurs.—Billie Dove in "The Tender Hour"
Fri., Sat.—Babe Daniels in "Senorita"

WILSHIRE 331 South Western
Wed.—Johnny Hines in "All Aboard"
Thurs., Fri., Sat.—Wallace Beery in "Casey at the Bat"

HUNTINGTON PARK

CALIFORNIA
Today and Thurs.—Colleen Moore in "Naughty but Nice;" Comedy, Topics and News
Fri., Sat.—Babe Ruth in "Babe Comes Home;" Comedy, News. Fri.—Capt. Jack's Treasure Chest. Sat.—Vaud.

LANKERSHIM

EL PORTAL
Wed., Thurs.—"The World at Her Feet" and "Going Crooked"
Fri., Sat.—Lon Chaney in "The Unknown."
Sat. Mat.—"The War Horse"

LONG BEACH

EGYPTIAN
Now Playing—Florence Vidor in "Afraid to Love"

IMPERIAL
Now Playing—John Gilbert in "Flesh and the Devil"

WEST COAST
Now Playing—George K. Arthur in "Rookies"

OCEAN PARK

DOME HOME OF VAUDEVILLE
Now Playing—Vaudeville. On the Screen—"Don't Tell the Wife"

ROSEMARY
Now Playing—George K. Arthur in "Rookies"

PASADENA

COLORADO (Formerly Duvall's)
Today and Thurs.—Lon Chaney in "The Unknown;" Comedy; Fanchon & Marco "Idea"
Fri. to Thurs.—Colleen Moore in "Naughty but Nice;" Comedy and News; Fanchon & Marco Presentation. Sat. Mat.—Mary Pickford in "Little Annie Rooney;" "The Golden Stallion"

FLORENCE
Today—Harry Langdon in "His First Flame;" Comedy
Thurs., Fri.—"Broadway Nights" with Lewis Stone; Comedy

PASADENA
Wed.—"Heart of Salome;" "Girl of the West"
Thurs., Fri.—"Where the Worst Begins;" Comedy, News

STRAND
Wed., Thurs., Fri.—Gloria Swanson in "Loves of Sunya;" Dooley Comedy, Dippy Tar, News

POMONA

CALIFORNIA
Wed.—Colleen Moore in "Naughty but Nice"
Thurs.—"Broadway Nights;" Reed Show
Fri., Sat.—Reginald Denny in "Fast and Furious;" Fanchon & Marco

REDONDO

ART
Wed., Thurs.—"Flashing Fangs"
Fri., Sat.—"Yours to Command" with George O'Hara

CAPITAL
Wed., Thurs.—Conway Tearle in "Monsters of Men"
Fri., Sat.—Florence Vidor in "The World at Her Feet;" Vaudeville

RIVERSIDE

LORING
Wed.—"Heroes of the Night"
Fri., Sat.—"See You in Jail" with Jack Mulhall

REGENT
OUR SHOWS ARE ALWAYS GOOD

SAN BERNARDINO

WEST COAST
Wed.—Gloria Swanson in "Loves of Sunya"
Thurs., Fri., Sat.—Colleen Moore in "Naughty but Nice." Sat. Mat.—"North of 36"

SAN PEDRO

CABRILLO
Wed.—Dorothy Mackaill in "Cousins"
Thurs., Fri., Sat.—Charles Murray in "Last at the Front"

SANTA ANA

WALKER'S
Wed., Thurs.—"The Monkey Talks" with Olive Borden
Fri., Sat.—"The Black Diamond Express" with Monte Blue

SANTA MONICA

CRITERION
Wed., Thurs.—Florence Vidor in "The World at Her Feet"
Fri., Sat.—"Naughty but Nice." Sat. Mat.—"Lassie of Lorn"

VENICE

CALIFORNIA
Wed.—Monte Blue in "The Black Diamond Express"
Thurs., Fri., Sat.—"Bitzy." Rev. Fri.—"The Fighting Blade"

WEST COAST THEATRES

WALNUT PARK

LYRIC
Wed., Thurs.—"South Sea Love"
Phillips in "The Devil's Revival of "Broken Fetters"
Fri., Sat.—Eddie Cantor in "Special Delivery Gang—"Love My Dog"

WILMINGTON

GRANADA
Wed., Thurs.—"Quincy Adams Sawyer"
Fri., Sat.—Rod La Rocque in "Casanova"

INDEPENDENT THEATERS

ANAHEIM

FAIRYLAND
Today and Thurs.—Gloria Swanson in "The Prize"
Fri., Sat.—"The Golden Web"

UNITED ANAHEIM
Temporarily Closed for Repairs

FULLERTON

MISSION COURT
Tuesday—"The Sheet Tide" with Dolores Costello and Lon Chaney
Thurs.—Reed Show Vaudeville
Fri., Sat.—Colleen Moore in "Naughty but Nice;" Gift Night, Grocery

GLENDALE

GATEWAY
Today—Gateway Beauty on the Whirlwind of Youth"
Thurs., Fri., Sat.—Gate Beauty

HOLLYWOOD

HUNLEY'S
Today and Thurs.—"Casey at the Bat" "Shall Sheiks"
Fri., Sat.—"Friars Rally Day" "Anything Once"

LARCHMONT
Today—"The Notorious Lady" with Ramon Novarro
Thurs., Fri.—"Fandango Ranch" "Collegians"

MAR-CAL
Today—"Three Hours" and "Hills of Kentucky"
Thurs., Fri.—"The Unknown" and "See You in Jail"

MARQUIS
Today—"The Night Bride" and "Mademoiselle Modiste"
Thurs., Fri.—Jack Mulhall in "Tender Hour"

INGLEWOOD

SEVILLE
PROGRAM UNCHANGED

LOS ANGELES

RAMPART
Today—"Captain Salvation" and "Rose of the Range"
Thurs., Fri.—John Harrison in "Rose of the Range"

RIVIERA
Today—Harold Lloyd in "The Kid Brother"
Thurs., Fri.—Constance Talmadge in "Venus"

WESTERN
Today—"Finders" and "Rose of the Range"
Thurs., Fri.—John Harrison in "Rose of the Range"

SAN PEDRO

STRAND
Today—"Long Pants" and "Rose of the Range"
Thurs., Fri.—"The Smart Set" and "Jolly Jollies"

WATTS

LARGO
Today—Gloria Swanson in "Loves of Sunya"
Thurs., Fri.—"The Rambler" and "Naughty Wife"

BARD THEATERS

BARD'S HOLLYWOOD
Wed.—Jack Mulhall, Alice White in "Jaws of Jail," also "Tarzan and the Golden Lion"
Thurs., Fri.—"Captain Salvation" and "Rose of the Heaven, Marvelous Power"

BARD'S ADAMS
Wed., Thurs.—Walter Hiers in "Rubber Tires" and "Bred"
Fri.—Billie Dove and Ben Lyon in "The Tender Hour"

BARD'S GLENDALE
Wed., Thurs.—Double Bill—Kenneth Harlan in "The Girl Who Wouldn't Work" and "The Girl Who Wouldn't"
Fri.—"Her Father Said No" with Danny O'Shea, also "Rose of the Range" Revival Night

BARD'S HILL STREET
Wed., Thurs., Fri.—"Three Hours" and "Hills of Kentucky"
Wallace Beery, Ford Sterling in "Casey at the Bat"

BARD'S COLLEGE
Wed., Thurs., Fri.—"The Tender Hour"

SAN LUIS OBISPO

ELMO
Wed.—Rod La Rocque, Pola Negri in "Resurrection"
Thurs.—"His First Flame" with Harry Langdon, also Wallace Beery in "Casey at the Bat"
Fri.—Reginald Denny in "Skirts"

SANTA PAULA

GLEN CITY
Wed., Thurs.—Double Bill—Monte Blue with Marie Prevost in "Lovers in Quarantine" and Jasper in "Jasper Takes a Flyer"
Fri.—W. C. Fields in "Running Wild" Gift Night

LONG BEACH

CAPITOL
Wed., Thurs.—Clara Bow in "Children of Divorce"
Fri.—"Last at the Front" with Charles Murray, Sue Sidney
Sat.—"Rookies" with George K. Arthur

VERMONT
Wed.—Johnny Hines in "All Aboard"
Thurs., Fri.—"Secrets" with Norma Talmadge

TERS
GHBORHOOD

WEST COAST THEATERS

WALNUT PARK
LYRIC
Wed., Thurs.—"Cradle Snatchers" with Louise Fazenda, Phillips in "The Heart Thief." Revival of "Barbara Frietchie"
Fri., Sat.—Eddie Cantor in "Special Delivery." Sun.—"Love My Dog"

WILMINGTON
GRANADA
Wed., Thurs.—"Cradle Snatchers" and "Concerning Pepper"
Fri., Sat.—Rod La Rocque in "Resisting Orders"

INDEPENDENT THEATERS

ANAHEIM
FAIRYLAND
Today and Thurs.—Mary Carr in "Prairie Mother"
Fri., Sat.—"The Gorilla Hunt" and

UNITED ANAHEIM
Temporarily Closed for Repairs

FULLERTON
MISSION COURT
Tonight—"The Heart Thief" with Jean Hersholt and Lya de Putti
Thurs.—Rudy Shaw Vaudeville. Also Last Show in "The Notorious Lady"
Fri., Sat.—Colleen Moore in "Naughty but Nice." Also Night Shift

GLENDALE
GATEWAY
Today—Gateway Sunday Gift Night at Whitwood of Youth"
Thurs., Fri., Sat.—Rolfe Bennett in "Lady

HOLLYWOOD
HUNLEY'S
Today and Thurs.—"Casey of the Coast Guard" and "Shall Sketch"
Fri., Sat.—"Prince Sally Long" and "Anything Goes"

LARCHMONT
Today—"The Notorious Lady" and
Thurs., Fri.—"Knockout Reilly" and "Collegians"

MAR-CAL
Today—"Three Hours" and "Adrift on
Thurs., Fri.—"The Unknown Cavalier" and "Do You Be Jail"

MARQUIS
Today—"The Night Bride" and "Shall Madness"
Thurs., Fri.—Jack Mulhall in "Say You Love Me"

INGLEWOOD
SEVILLE
PROGRAM UNANNOUNCED

LOS ANGELES
RAMPART
Today—"Captain Salvation" and "The Boy"
Thurs., Fri.—John Barrymore in "The Sea Beast"

RIVIERA
Today—Harold Lloyd in "The Kid Brother"
Thurs., Fri.—Constance Talmadge in "Her Sister from Paris"

WESTERN
Today—"Flames" and "Rose of the Golden West"
Thurs., Fri.—John Barrymore in "The Sea Beast"

SAN PEDRO
STRAND
Today—"Lone Poets" and "The Two Thurs., Fri.—"The Scarlet Letter" and "Jolly Jillers"

WATTS
LARGO
Today—Gloria Swanson in "Loves of Thurs., Fri.—"The Spending Year" and "Naughty Wife"

BARD'S THEATERS

BARD'S HOLLYWOOD
Wed.—Jack Mulhall, Alice Day in "In Jail," also "Tarzan and the Golden Lion"
Thurs., Fri.—"Captain Salvation" with Helene Costello
Sat.—Buffalo Bill Days. Grand Parade

BARD'S ADAMS STREET
Wed., Thurs.—Wallace Beery in "Casey Court"
Fri.—Billie Dove and Gaston Glass in "Tender Hour"

BARD'S GLENDALE
Wed., Thurs.—Double Bill—Pola Negri in "The Woman Who Wouldn't Work"
Fri.—"Her Father Said So" with Jack Mulhall, Sunny O'Dare, also "Desert Valley"
Revival Night

BARD'S HILL STREET
Wed., Thurs., Fri.—"Casey of the Coast Guard" with Wallace Beery, Ford Sterling, Earl Foxe
Sat.—"Naughty but Nice" with Colleen Moore

BARD'S COLLEGE
Wed., Thurs., Fri.—Ben Lyon, Billie Dove in "The Tender Hour"

SAN LUIS OBISPO
ELMO
Wed.—Rod La Rocque, Dolores Del Rio in "Resurrection"
Thurs.—"His First Flame" with Richard Dix, Helene Costello, also Wilbur Mack in "Fun on Fifth Ave."
Fri.—Reginald Denny in "Fast and Furious"

SANTA PAULA
GLEN CITY
Wed., Thurs.—Double Bill—"The Way of All Men" with Marie Prevost, Harrison Ford and Lee Moran, also Mildred Harris in "Sunset Jones"
Fri.—W. C. Fields in "The Potters"
Sat. Night

LONG BEACH
CAPITOL
Wed., Thurs.—Clara Bow, Antonio Moreno in "Children of Divorce"
Fri.—"Last of the Duanes" with Tim McCoy, Gen. Sidney
VERMONT
Wed.—Johnny Hines in "All Wool"
Thurs., Fri.—"Resorts" with Tom Moore

Theaters—Amusements—Entertainments

Watch the Skies for Aerial Tribute to Nungesser and Coli Thursday Afternoon and Evening!

HAIL NUNGESSER
LOS ANGELES AWAITS YOUR IMMORTAL FEATURE FILM
SKY Raider
BEGINS THURSDAY JUNE 30TH 11 P.M.
His First and Only Feature Photoplay
Thurs., 11 p. m. World-Famous Stars in Person All Proceeds to Nungesser-Coli Families
Hail Nungesser and Coli
CALIFORNIA MAIN

METROPOLITAN BROADWAY AT SIXTH
WEDNESDAY EDDIE CANTOR in Paramount's SPECIAL DELIVERY JOSEPHINE HALSTON · WM. POWELL
Starts Thursday—RICHARD DIX in "MAN POWER" with MARY BRIAN
Mighty Drama of Love and Labor.
RUBE WOLF
FANCHON-MARCO'S "MASKS" on the Madcap NELL KELLY and OSCAR TAYLOR

EY PRAISE IT TO THE SKIES!
PARAMOUNT PICTURE CHANG
Also MACK SENNETT COMEDY
FORBSTEIN AND ORCHESTRA
"Its entertainment is real. Everybody sat tense. Few screen narratives more exciting. You should not miss 'Chang.' One of greatest films of type ever made."—Edwin Schallert —Times
MILLION DOLLAR THEATRE

ORUM
RESERVED SEATS—FREE AUTO PARK—"P" CAR TO DOOR
MATINEE DAILY AT 2:30—TOP TIER
EVERY NIGHT AT 8:30—TOP FLOOR INCLUDING TAX
SEATS AT BARKER'S—MAY CO.-BDWY. DEPT. STORE & AGENCIES
SPECIAL FOR CHILDREN, ALL MATINEES 25c
SYD CHAPLIN
in "THE MISSING LINK"
EVERY NIGHT—1100 SEATS AT $1.10

ILTMORE
MATINEE TODAY
EVERY NIGHT
FLORENCE REED
The WORLD'S GREATEST DRAMATIC SENSATION
SHANGHAI GESTURE
BY JOHN COLTON
SEASON'S MOST DISCUSSED STAR AND PLAY!

HILL STREET
Orpheum Circuit Vaudeville ~ 8th and Hill
EXCLUSIVE FIRST RUN PHOTOPLAYS
JOE FRISCO and CO. & KIRBY & DeGRACE
KATHERINE LEE
The SUNSET DERBY
with MARY ASTOR
WM. COLLIER, JR. — RALPH LEWIS
A First National Picture
ALSO HERE—COMEDY-REVUE
SUMMER PRICES
ALL SEATS 50c
NITES—MON. to FRI. & SAT. MAT.

NOW FUNNIER THAN THE PLAY!
ALTO CRADLE SNATCHERS
WITH LOUISE FAZENDA

AYHOUSE
Last 3 Weeks
ANNE NICHOLS' ABIE'S IRISH ROSE
Nights at Playhouse, the Mar Co. and Broadway Dept. Store.
"A Comedy, Greeted with Many Plaudits."—The Examiner.

Orpheum Circuit Vaudeville
AFT. 25¢ TO 75¢
EVE. 50¢ TO $1.65
LORENCE MOORE
HICKMAN'S DIMPLED DARLINGS · JOHN HENRY LYONS
MOROSCO THEATRE
A "SURE FIRE" COMEDY HIT!
Laughs! Laughs!! Still more Laughs!!!
In the Jolliest, Merriest, Laughingest Comedy ever—
SURE FIRE
Nights, 8:30. Mats., Wed. and Sun., 2:30
4th OF JULY HOLIDAY MATINEE, Monday, 2:30.

ALLY'S
BIG DOUBLE BILL NOW SHOWING
"REDHEADS PREFERRED" Raymond Hitchcock Marjorie Daw
Also William Boyd, Elinor Fair in "The Yankee Clipper"
ALL SEATS 25c ALWAYS

PHIL TEAD WILL SIGN FOR LEAD

"If I Wuz Rich," McGuire Comedy, to Feature Actor Now in "Spitfire"

"If I Wuz Rich," the New York success by William Anthony McGuire, has been secured by the Hollywood Play House as the next play to succeed "The Little Spitfire," the current attraction. This announcement was made by the board of directors of the theater after a long conference. The comedy ran for a solid season in New York and for a lengthy time in Chicago and was a hit wherever it played. One critic put it: "Everybody who wants to get rich liked 'If I Wuz Rich,' which makes it almost unanimous."

Several of the members of the original New York cast will be brought all the way across the country to play in the local production. Among them will be May McCabe, Broadway actress, who will play an ingenue role. Phil Tead, who is Marty Gorman in "The Little Spitfire," is expected to be signed to play the leading male role in "If I Wuz Rich."

McGuire is an old friend of Ed W. Rowland, managing director of the Hollywood Play House, who produced the author's first play, and the playwright is said to have turned down many offers for his new effort in favor of Rowland and the Hollywood Play House. The two men have been separated for eighteen years and their coming together again presages many good things for theatergoers.

McGuire, who is the author of "Kid Boots," "Six-Cylinder Love," "Twelve Miles Out," and other successful plays, had just graduated from Notre Dame University when he prevailed upon Rowland and his partner, Clifford, to produce his original play, "The Divorce Question."

Japanese Cast Arrives to Act on Local Stage

With the docking yesterday of the Oriental-American Line steamer from Tokio, a score of Japanese film and stage players arrived in San Pedro to appear on the Orange Grove stage in conjunction with the showing of Kaito Edeguchi's Japanese film, "The Daughter of the Pacific," which opens at the Grand-avenue theater Sunday afternoon.

Those arriving for their Orange Grove engagement were Emi Naka, Mitsugu Sakai, Aeoko Asuma, Haru Fiujita, Sumi Umeda, Chiyo Umeda and others. Following the Orange Grove showing of the quaint attraction, the entire company will tour the United States under the management of Edeguchi.

SPECIAL TO BE MADE OF MONTAGNE SCRIPT

Notwithstanding the multitudinous duties connected with his position as editor-in-chief of Universal Pictures Corporation, Edward Montagne has just completed an elaborate screen version on "The Big Gun," which Irving Willat is to direct.

It is understood that Carl Laemmle is to produce this story on a big scale, with the intention to release it as one of the organization's super-specials.

The latitude provided by this subject has enabled Montagne to incorporate a succession of thrilling situations which should insure its appeal to the public, it is claimed.

Opera Boasts Lilting Melodies

Virginia Flohri

Prima donna in the musical play, "The Geisha," the first of several comic operettas which W. G. Stewart plans to present at the Vine Street Theater, opening tonight.

"HITCHY" OFFICIATES TONIGHT

Tonight will mark the formal opening of Los Angeles' first comic opera season, with the Stewart Comic Opera Company presenting the elaborate production of "The Geisha" at the Vine-street Theater.

This long-awaited event will be ushered in with a blaze of lights, what with stars of stage and screen attending and the ever-present kleigs.

Arthur William Green announces that there will be no advance in prices for the opening night and there will be many surprises in store for those attending, in the form of Japanese favors.

With a carefully selected ensemble of sixty of the best-trained voices on the west coast, "The Geisha" boasts of massed voice harmony second to none, reports have it. The inimitable comedian, Raymond Hitchcock, will be master of "hilarity." Virginia Flohri, of concert fame, takes the role of O Mimosa San, so that one is assured of the prima donna part being in capable hands.

University Day Matinee is Set at Morgan Play

University Day will be celebrated at the Majestic Theater at this afternoon's matinee of "All God's Chillun Got Wings," the Eugene O'Neill drama of intermarriage between a negro and a white woman.

So many members of the University Club, of which both Dickson Morgan, the producer, and Irving Pichel, the leading man, are members, have made reservation for today's performance, Morgan has announced a special matinee in their honor.

IN "BEAU SABREUR"

Raoul Paoli, French athlete, who made his American motion-picture debut as a heavy in Bebe Daniels' picture, "Senorita," will play the part of Dufour, the secret service agent, in "Beau Sabreur," the Foreign Legion melodrama which Paramount will produce as a companion picture to "Beau Geste." The cast so far includes Gary Cooper, Evelyn Brent, Noa Beery, Roscoe Karns, Joan Standing, William Powell and Oscar Smith.

Rejection Slip Fails to Make Writer Falter

Several years ago Garrett Fort, Warner Brothers' scenario writer, became the recipient of the most unusual and discouraging "rejection slip" it has ever been his displeasure to receive.

He had submitted a short story to Munsey's magazine. After stalking his mail man and insulting him for weeks, the amateur author received a personal letter from Robert Davis, the editor. Fort's story accompanied the letter.

Bob Davis is not a word waster. This is what he wrote to Fort: "This is your paper, I believe. You wrote on it."

Several years later Fort gained national recognition as a magazine fictionist, his sales market including, among other prominent magazines, Munsey's—still edited by the terse Bob Davis.

Fort's newest fiction story, "The Prince of Headwaiters," which he wrote in collaboration with Viola Brothers Shore, recently appeared in Liberty magazine. The Sam Rork-First National screen version of "The Prince of Headwaiters" may be seen at Loew's State Theater now. Lewis Stone plays the starring role, supported by Ann Rork, Bobby Agnew, Lilyan Tashman, John Patrick, Priscilla Bonner and others. The picture was directed by John Francis Dillon.

POPULAR FAVORITE

Violinist Sways Large Audience at Annual Concert

BY ISABEL MORSE JONES

Caimon Lubovlski, resident violinist, played brilliantly to a capacity audience at the Friday Morning Club last night. This musical descendant of Joachim through the teaching of Franz Vecsey, has the power of swaying the emotions of his hearers to a degree seldom approached by any but the world's famous artists.

His violin tone has the vibrant, personal quality of a human voice and if he were to discipline himself in the matter of emotional display, as expressed in his playing, and develop the more severely intellectual side of his nature, he could become anything he chose to be in the violinistic world.

At present he is quite at the top of the concert ladder here. He can draw so large an audience that it is a matter of regret that he does not appear in the Philharmonic Auditorium where his eager listeners could be more comfortable. Although his choice of an auditorium was larger this season than last, extra places had to be made and a large number heard him from another room than the concert hall.

Lubovlski's program was, the Handel D major sonata, the first movement of the Brahms concerto, Baal Shem by Ernest Bloch, two fine small works by Vecsey, a Sarasate and an air on the G string by Paganini.

Clare Mellonino, excellent pianist that she is, contributed largely to the violinist's success. She is one accompanist among the thousands who would like to be, but lack her instinctive gifts.

HAIR STYLES SHOWN AT CINDERELLA ROOF

Hair styles originated in the smart beauty shops of Los Angeles and Hollywood and never before displayed in public, will be shown tonight at the hair-dressing contest to be staged in conjunction with a fashion pageant by the International Beauty Operators at the Cinderella Roof. A percentage of the receipts are to be turned over to the Red Cross Mississippi relief fund.

Nearly a score of models, among them a number of film players including Josephine Norman and Jean Lorraine, will display the new styles after having been prepared in the shops they will represent.

In addition to the feature event and the fashion pageant, a program in keeping with the occasion has been arranged, the popular new Landry-Dooley Cinderella Roof orchestra will play a special program of dance and novelty numbers, and special decorations and favors will be used.

Theaters—Amusements—Entertainments

A good old summertime LAUGH SHOW!
LAST 4 WEEKS
The DUNCAN SISTERS
IN "TOPSY & EVA" A RIOT OF MIRTH
appearing personally as well in SID GRAUMAN'S PROLOGUE
GRAUMAN'S EGYPTIAN
22D TWICE DAILY 8:30 HOLLYWOOD
Seats at Owl Drug, 6th & Bdwy.; Wurlitzer's, 616 So. Bdwy.; Egyptian Theatre, HOlly. 2131, and 50 Box Offices thruout So. Cal.

YEAR'S [illegible] SENSATIONAL HIT!
START VACATION TIME BY BRINGING THE YOUNGSTERS TO SEE THIS GREAT LOVE STORY
Superbly Presented
CARTHAY CIRCLE THEATRE
Now Playing TWICE DAILY 2:15 & 8:30
7th HEAVEN
DIRECTED BY Frank Borzage
With Elinor's Wonderful Music And Laughlin's Sensational Prologue
The Love Sensation Of The Year! with JANET GAYNOR As "Diane" CHARLES FARRELL As "Chico"
Seats At Boxoffice. Phone ORegon 1104. Downtown At Wiley B. Allen, 720 South Broadway & 50 Tkt Agencies In So. Cal.
Mats. 50c, 75c, $1; Eves. 75c, $1, $1.50
Take Carthay Center Busses Or P. E. Cars

Southern California Manufacturers' Exhibit
Southwest Bldg. 130 So. Bdway.
Interesting and Active Displays of Goods Made Locally—Foods, Furniture, Textiles, Community Groups, Household Helps, etc.
Open Every Weekday, 9 to 5. All Welcome. No Charge.

BROADWAY PALACE
NOW! CLOSES FRIDAY! First L.A. Showing
CLIMBERS with IRENE RICH
AFT. 25¢ EVE. 40¢ and 55¢

EGAN THEATER FIGUEROA AT PICO
Every Night—Pop. Mat. Wed. Best Seats $1
Downtown Ticket Offices: Sirkus May Co., Bdwy. Dept. Store.
Lucille LaVerne in 'Sun-Up'

Pilgrimage Play
"LIFE OF THE CHRIST"
Seats on Sale
Birkel Music Co., 446 So. Broadway
Telephone VAndike 2219
Opens July 11

"LOVE IN A MIST" TO SHOW

Madge Kennedy and Sidney Blackmer in Farce Follow Play at Belasco

Pursuing their policy of offering at intervals the best New York hits with the original casts Belasco, Butler and Davis announce that, following the engagement of "The Great Necker" they will offer, in association with Charles L. Wagner, Madge Kennedy in "Love in a Mist," with Sidney Blacker as featured player.

Miss Kennedy has not been seen in Los Angeles for several seasons and will undoubtedly receive a cordial welcome in the play in which she has been scoring for over seventy weeks, both in New York and in all the larger cities of the country. Sidney Blackmer played here two summers ago at the Playhouse and scored a signal success. Others in the cast, which is the identical one that appeared through the New York engagement, are Mary Marble, Natalie Schafer, Percy Haswell and Jack Willard.

Amilia Rives, known to the society column as Princess Troubetskoy, wrote the book from which Gilbert Emery—author of "The Hero" and "Tarnish"—made the play.

Forum Will Be Dark Preparing for Premiere

Syd Chaplin's comedy, "The Missing Link," now playing at the Forum Theater, will be shown for the last times on Monday. The theater will be dark Tuesday all day and Wednesday afternoon, in order to complete preparations for the premiere of John Barrymore's screen success, "When a Man Loves," in which Dolores Costello plays the female lead.

Warner Oland and Dolores Costello are now in New York, where they attended the opening of one of their new picture successes, but are planning to return in time for the opening of the new picture. Warner Brothers are also hoping that Al Jolson, who is to play in "The Jazz Singer" as the star, will have completed his San Francisco run in "Big Boy" in time for the Forum opening.

Oakland House Offers Connor Stock Contract

Allen Connor, juvenile lead in "The Great Necker," at the Belasco Theater, has been offered a thirty-two-week contract to play leading-man roles in stock at the Fulton Theater in Oakland.

Whether or not Connor accepts the offer will depend upon the future of "The Great Necker," which Messrs. Belasco, Davis and Butler, producers, may take east. It would mark his first venture into stock.

Connor has been leading man for such actresses as Margaret Anglin, Emily Stevens and others. He began his stage work in Los Angeles, his home, with Kolb and Dill, about eight years ago.

Producer Says Play's Success Is Gratifying

"The Shanghai Gesture" at the Erlanger-Biltmore Theater began its Los Angeles engagement as auspiciously as when it was produced at the Beck Theater, New York. Not a single seat was left in the ticket rack last week, thus creating a new record for gross receipts at the Erlanger-Biltmore and pleasing Mr. Woods, who has brought the original production and cast intact from New York to the west coast in the face of unstable conditions in the theater business.

HUSBANDS, WIVES AND "SHEIKS" MAKE MERRY

"Cradle Snatchers" is reported to be breaking all records at the Rialto, where it is now playing. Louise Fazenda, in a charming blond wig, is at her best in his farce of duck-hunting husbands, bored and angry wives and college sheiks.

It is said that there is not a dull moment in the entire film, and Louise Fazenda, Dione Ellis, Joseph Striker, Nick Stuart, Arthur Lake, Sammy Cohen and Dorothy Phillips romp through the play with a spirit of light-hearted comedy that adds much to the situations of the story.

"Cradle Snatchers" is now in its last two days at the Rialto and will be succeeded by Clara Bow in "Rough House Rosie," which opens Friday.

"BUGLE CALL," YARN BY SULLIVAN, REMADE

Metro-Goldwyn-Mayer seem pleased with their "comeback picture" for Jackie Coogan. "The Bugle Call." "The Kid" has been lauded to the skies following the pre-view sessions of his latest film—his first under direct control of the M.-G.-M. studios, and much praise is given to C. Gardner Sullivan, who wrote the story.

An interesting tale has to do with this. Sullivan's very first motion-picture yarn was "The Bugle Call," made by Thomas H. Ince, with Buster Collier. Following this, he wrote approximately 380 more for the screen. Some he produced himself. Now his 381st story happens to be also his first.

"LION TAMER" AUTHOR SAID TO BE A POLE

The author of "The Lion Tamer," opening July 7 at the Gamut Club under Little Theater auspices, is known to French journalism as the columnist, Alfred Savoir. He is Polish. Savoir's popularity is based on a romantic satiric style, well exemplified in "The Lion Tamer," one of the most unusual of modern dramas.

The Little Theater will produce it with a cast including Sheldon Lewis, Mario Carillo, Crauford Kent, Nanette Vallon. Ole M. Ness is directing the production.

Theaters—Amusements—Entertainments

ALL LOS ANGELES IS WAITING TO ACCLAIM THE ELABORATE COMIC OPERA
Presented by The Stewart Comic Opera Co.
"The GEISHA"
with Raymond Hitchcock and VIRGINIA FLOHRI
GALA OPENING TONIGHT
No Advance in Prices
25 Piece Orchestra
VINE ST THEATRE
VINE ST. SO. OF HOLLY BLVD
EVES 50 TO $2.00
MATS 50 TO $1.50
MATS THURS & SAT.

GRAUMAN'S CHINESE THEATRE
CECIL B. DE MILLE'S
THE KING OF KINGS
In The World's Most Glorious Cinematic Edifice
with Sid Grauman's Prologue

LOEW'S STATE
Direction West Coast Theaters, Inc. Bdwy. at 7th
"The PRINCE OF HEAD WAITERS" LEWIS STONE
Fanchon & Marco's Snappiest "Idea" Martin & Mayo Madame Iki Tina Tweedie Bill Albright Jack Starr & Co.
LYNN COWAN & GREATER BAND
STARTING FRIDAY
Gala Double Holiday Bill!
The POOR NUT with JACK MULHALL · CHARLIE MURRAY
O'NEILL SISTERS KIDDIE REVUE

WEST COAST UPTOWN Western Ave. at 10th
BABE RUTH in "BABE COMES HOME"
HAVE A GOOD TIME and His Revelers with Dave Coombs
LAURA LA PLANTE in "Beware of Widows"
IN PERSON! TONIGHT! IN PERSON!
THE WORLD-FAMOUS SNOOKUMS "PET OF THE PRESIDENT" on Stage and Screen.

3RD AND LAST WEEK!
WEST COAST CRITERION GRAND AT 7th
SEE IT TODAY!
JOHN GILBERT GRETA GARBO
FLESH AND THE DEVIL
JAN RUBINI and His Little Symphony

WEST COAST BOULEVARD
4 DAYS STARTING WED., JUNE 29
MARION DAVIES in "TILLIE, THE TOILER"
FRANK JENKS and BOULEVARD BAND

BURBANK THEATRE Sixth and Main
'LINDY'S LOU'
"Melody, Mirth and Pretty Girls"

LAST WEEKS
MAX FACTOR "BY REAL TITLE" MAT. SAT.
THE LITTLE SPITFIRE
HOLLYWOOD PLAY HOUSE
Downtown Box Office: Birkel Music Co. & Bdwy. Dept. Store
Special 4th OF JULY MAT., Mon., 2:30.

MAJESTIC
LAST WEEK
EUGENE O'NEILL'S Daring Drama
"ALL GOD'S CHILLUN"
Mat. Wed. and Sat., 25c to $1.00
Eve., 50c—$1.50

BELASCO HILL AT 1ST WE. 0303
SHOULD A MAN 45 MARRY A GIRL 16
The GREAT NECKER
with TAYLOR HOLMES
NAT CARR and a distinguished cast.
EVENINGS 50c TO $2.50
WED. MAT. BEST SEATS $1.50
SAT. MAT. 50c TO $1.50

VAUDEVILLE & FIRST RUN PHOTOPLAYS
PANTAGES SEVENTH at HILL
BEN BERNIE and his ORCHESTRA
BUSINESS BEFORE PLEASURE
NEXT WEEK • SIAMESE TWINS •
PRICES 25¢ TO $1.50

MACLON'S MUSIC BOX HOLLYWOOD
PEGGY-ANN
1927 version of "Tillie's Nightmare."
ONLY MUSICAL COMEDY IN TOWN.
Direct from 23 weeks in New York Ch.
MIDNIGHT MAT. EVERY SATURDAY 11:30
Free Dancing Roof Garden every show.
REASONABLE PRICES — NO CUT-RATE TICKETS
TONIGHT 1.50

ORANGE GROVE—730 So. Grand—Cont. 11 till 1—ALL SEATS 50c
CABINET OF DR. CALIGARI
THRILLING! VIVID! FANTASTIC GERMAN MOTION PICTURE

NEWS OF SOUTHERN COUNTIES

BRUTAL FATHER HELD IN JAIL

Lindsay Man Accused of Attempted Murder

Two Children Made Wards of Court

Angry Crowd Gathers After Arrest of Parent

LINDSAY, June 28.—Albert Schuster, 8 years of age, and his sister, Anna, 7, have been made wards of the Tulare county courts, pending action in the case of their father, A. B. Schuster, operator of a slaughterhouse near this city, who is lodged in jail in default of $1000 bail on a charge of assault with intent to commit murder.

The charge is the result of an alleged brutal attack upon the two children several days ago. The little boy was taken to the County Hospital for a time, suffering from a fractured skull and severe cuts and bruises.

The mother of the two little tots was separated from Schuster about five years ago, and has since remarried and makes her home in Bakersfield. It is understood she is willing to be a witness at the trial of Schuster, against whom local feeling ran high, a muttering crowd of angry men watching his departure for the County Jail.

The children, according to officers, have been too terrorized to talk for several days, but have finally admitted that their father beat the boy with a board and broomstick as well as his fists and that the fractured skull probably resulted when the man kicked his son several times in the head.

APRICOT SHIPMENTS

Kings County Sends Many Cars to the East

HANFORD, June 28.—Apricot shipments out of California east are easing up and it is stated that 80 per cent of those now being shipped are coming from this county. Last Saturday there were eight cars of "cots" shipped, from California, it is reported, of which four came from this county, center of the "cot" industry of the San Joaquin Valley. Peach and royal "cots" are through for shipping and the only variety now going out is Tiltons. That variety is also going into the canneries in large volume, as well as on to the drying trays. Yesterday six cars went out of Kings county, mostly east, some to Los Angeles. Shipping "cots" brought $70 a ton, while the cannery price is $55, but some cannery sales are reported at $60, orchard run.

The peak crop is coming on nicely, with a good-sized crop of excellent quality, which will be late in maturing. A considerable tonnage has been contracted for at $35 a ton. Picking of Tragedy plums began today in the large George Aydelott orchard, whence the shipments will go east.

FIRST OF VALLEY'S APRICOTS IN MARKET

LANKERSHIM, June 28. — The first of the new season's apricots is beginning to ripen in San Fernando Valley and is finding its way to market in small lots. Some of the new fruit is offered in baskets at ranch curbs in various parts of the valley. This year the apricot trees are loaded with fruit. In a survey made yesterday in orchards here, and near Van Nuys, Reseda and Owensmouth, trees were seen golden yellow in fruit. Some of the branches are so heavily laden that props are being used to keep branches from breaking. Most of the fruit is of good size, due to the heavy rains of last winter and spring. Large amounts of strawberries, loganberries and blackberries have been harvested in the valley this season. The fruits are still coming to the market in large quantities. The first of the season's sweet corn also is being sold.

SLEEP WALKER KILLED IN AUTO ACCIDENT

BALBOA, June 28. — A Coroner's jury at Santa Ana today found that Mrs. Bertha Matignon, 74 years of age, who lived on Balboa Island, came to her death accidentally. She was run down and killed at midnight last night when she wandered away from her home, apparently in a daze, and stepped in front of a machine driven by L. L. Parker of Bellflower on the Palisades Road about a half-mile back of Balboa Island. The aged victim, who had been in ill health for some time, is believed either to have been walking in her sleep or in a semiconscious condition as a result of her ailments.

TO PROVIDE CONCERTS IN REDLANDS BOWL

REDLANDS, June 28. — Mrs. Grace Mullen, manager for the Community Music Association, which, for several years has provided free musical entertainment for the people of Redlands, in concerts of all kinds, has returned from Europe where she spent several months and has announced the opening of the summer series of concerts at the bowl.

The opening will be on Friday night in this city when John Smallman of Los Angeles will bring his Acapella choir to Redlands to give a concert. This is the first time the choir has ever sung here, although many Redlands people have heard it.

DWELLINGS BURN AT BAKERSFIELD

BAKERSFIELD, June 28.—Two houses, valued at approximately $5000, and part of a store were destroyed last night when fire, originating in one of the dwellings, spread rapidly through the section at Union and California avenues, shortly after 9 o'clock. The buildings were just outside the city limits and, while the fire department answered the call, the firemen could not combat the flames.

The cause of the blaze could not be learned last night.

FONTANA WOMEN PAY CLUB MORTGAGE

Celebrate Event With Fitting Program and Ceremony

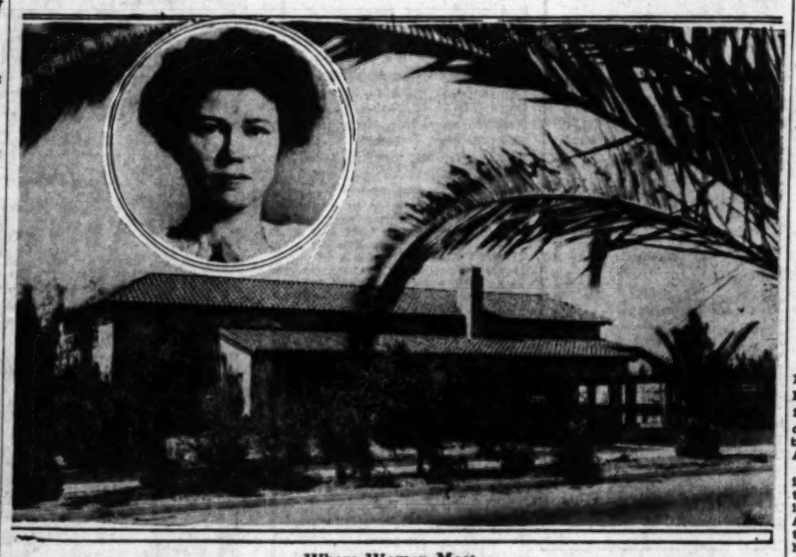

Where Women Meet

Attractive setting of beautiful building is one of the beauty spots of Fontana. Insert Mrs. Charles E. Moore, president of the organization.

FONTANA, June 28.—Payment of the final installment of the debt on this community's attractive $16,000 clubhouse will be celebrated Thursday evening when the public will join the Women's Club in burning of the mortgage.

Following the burning ceremonies at 7:30 p.m. a program will be given at which Rex B. Goodcell of Los Angeles, a native of San Bernardino Valley, will be the principal speaker. He will be introduced by J. D. McGregor. Mrs. Charles E. Moore, president of the club, also will give a short talk and the burning of the mortgage will be by A. B. Miller. Mrs. E. J. Hauser has charge of the program and she is being assisted by Mrs. P. B. Hasbrouck, who is arranging for the music.

What is now the Fontana Women's Club with several hundred members is the outgrowth of an organization which had its inception in 1912. There were only twelve members then.

The proposal for a clubhouse in 1922 was given impetus when the Masonic Club here contributed $1000 to the cause. A. B. Miller then donated the site at Sierra and Sevill avenues and on November 1, 1923 the corner-stone for the structure of Spanish design was laid. In April, 1924, the clubhouse was dedicated, between $4000 and $5000 having been paid at that time toward the building. John S. McGroarty gave the dedication address.

The late Mrs. E. B. Miller, mother of the donor of the site, was one of the leading members of the club for many years and her efforts were a contributing factor in its realization.

The balance of the debt was paid off from funds realized in queen contests which closed with the crowning on Fontana day.

Railway Agent Is Successful in Steer Hunt

ALHAMBRA, June 28.—William Sheldon, Southern Pacific passenger agent, may never become a bull fighter but he has qualified to some extent for a career as a matador. And incidentally he has recovered property which was intrusted to his employer's care.

Last Friday a steer broke away when a carload of cattle was being unloaded in San Gabriel for a meat-packing plant. The animal leaped off the freight platform at the Southern Pacific station and galloped toward the hills.

Sheldon was notified and although the finding of a Texas steer was not exactly in his line, he took up the chase as somewhat of a sporting proposition. At every opportunity, when he was not selling tickets to travelers, he drove through the hills trying to catch a glimpse of a Lone Star steer. Several times complications were narrowly avoided when some domestic animal was mistaken for the stranger.

Last night Sheldon, in company with Glen Witherill, local haberdasher, invaded the San Marino territory. They drove through the streets and threw their flashlight over the lawns and arroyos and the hillsides. Their efforts were rewarded. Witherill picked out a steer with his flashlight. The animal was calmly eating grass near the road. Sheldon unwound his lariat. The rest was easy. Now the shipment of cattle from Texas is complete. There is no claim for shortage.

KERN JUDGE TAKES ISSUE WITH LINDSEY

BAKERSFIELD, June 28.—Judge Erwin W. Owen took issue with Judge Ben B. Lindsey, famous juvenile judge of Denver, in attacking the latter's argument for "companionate" marriage. Such beliefs as this, Judge Owen said, that marriages of this kind would relieve juvenile crime conditions are a fallacy.

The cure for juvenile delinquency, the judge declared, is religion. Only one of every twenty-five cases brought before him as the juvenile department judge in Kern county, Judge Owen said, concerns children who are reared by church-going families.

At the present time, he said, there are less than fifteen children from Kern county in Whittier, Preston and Ventura homes.

IMPROVEMENT AT SCHOOL FOR GIRLS

VENTURA, June 28.—Construction of a new laundry at the Ventura School for Girls, authorized under Gov. Young's budget as part of the extensive program for repairs and buildings for State institutions, will be started early in October, Paul Bailey, State Director of Public Works, said today.

The laundry will cost in the neighborhood of $18,000 and will supply a great need in the efficient management of the school, according to authorities.

It will be pushed rapidly to completion, State Architect George B. McDougall stated. It will be constructed under his supervision and probably be ready for operation the first of next year.

"DROWNED" GIRL IS VERY MUCH ALIVE

BALBOA, June 28.—Miss Mildred Louise Pierson of Riverside, who was thought to have drowned while in swimming in the surf on the 16th inst., has been found and returned to her home in Riverside, it was learned this morning. That she felt an urge to get a job and earn her own way and was rather perplexed as to how to accomplish her purpose, was the reason given by the 16-year-old girl for her disappearance.

The girl secured employment in a physician's office in Glendale. She has been placed in the care of an aunt in a mountain resort.

PICTURE ACTOR INJURED

LAGUNA BEACH, June 28.—Knute Hgorth, a Norwegian sailor employed in the filming of a Metro-Goldwyn-Mayer picture at Emerald Bay suffered a broken collarbone, broken ribs and deep cuts on his chest last night, when he was crushed beneath a heavy boat. Hgorth was endeavoring to launch a boat in the surf when the boat upset, pinning him beneath it. The injured man was taken to the Laguna Beach Hospital. He will be confined to the hospital for two weeks it is believed.

FONTANA, June 28.—Payment of the final installment of the debt on this community's attractive $16,000 clubhouse will be celebrated Thursday evening when the public will join the Women's Club in burning of the mortgage.

Following the burning ceremonies at 7:30 p.m. a program will be given at which Rex B. Goodcell of Los Angeles, a native of San Bernardino Valley, will be the principal speaker. He will be introduced by J. D. McGregor. Mrs. Charles E. Moore, president of the club, also will give a short talk and the burning of the mortgage will be by A. B. Miller. Mrs. E. J. Hauser has charge of the program and she is being assisted by Mrs. P. B. Hasbrouck, who is arranging for the music.

What is now the Fontana Women's Club with several hundred members is the outgrowth of an organization which had its inception in 1912. There were only twelve members then.

The proposal for a clubhouse in 1922 was given impetus when the Masonic Club here contributed $1000 to the cause. A. B. Miller then donated the site at Sierra and Sevill avenues and on November 1, 1923 the corner-stone for the structure of Spanish design was laid. In April, 1924, the clubhouse was dedicated, between $4000 and $5000 having been paid at that time toward the building. John S. McGroarty gave the dedication address.

The late Mrs. E. B. Miller, mother of the donor of the site, was one of the leading members of the club for many years and her efforts were a contributing factor in its realization.

The balance of the debt was paid off from funds realized in queen contests which closed with the crowning on Fontana day.

Mourning Doves Return to Visit Valley Paradise

ENCINO, June 28.—Not within recent years have there been so many mourning doves on the floor of San Fernando Valley. The birds may be seen in trees, in the shrubs and bushes growing in the washes, and on the concrete highways in the path of auto traffic. Charles Graves, a valley pioneer, says he can remember when the doves inhabited this section in almost countless droves, and that all a boy had to do was to shoot into the air to "bring down a half-bucketful with one pull of the trigger."

The birds are brownish in color and when calling to each other in the distance emit a sound more like a mourn than the usual bird whistle. When fat the mourning dove is a table delicacy. Graves says that he has just returned from a trip to San Diego, and that all along the road he saw numerous flocks of the doves. Some years, he states, the doves seem to disappear, and then of a sudden return in large droves or in pairs to their old haunts in this valley or in other parts of the Southland.

It is the belief that when the doves temporarily disappear they fly to sections where large acreages of grain are grown. Fifteen or twenty years ago when San Fernando Valley was one huge field of wheat and barley, this section was a bird paradise for mourning doves, quail and other birds that thrive on grain kernels.

VOTE SPECIAL SCHOOL TAX

WASCO, June 28.—Additional schoolrooms and transportation facilities will be obtained for Wasco Grammar School district from $19,000 in funds to be derived from a special tax voted on last Saturday it was announced yesterday by A. P. Mann, chairman of the board of trustees. Two school busses costing $2500 each will be purchased.

The special tax was voted by approximately one-tenth of the registered voters in the district there being 23 for and 7 against the proposition.

HORSEMAN INJURED

BAKERSFIELD, June 28.—Emil Manny was brought to the San Joaquin Hospital last night suffering from a fractured skull and other injuries which attendants believe will prove fatal, the result of being thrown from a horse at Granite Station Sunday afternoon. Manny's condition was characterized as "very serious."

Manny was riding near his home when his horse threw him. His injuries at first were not believed serious.

INJURED BY AUTOMOBILE

BRAWLEY, June 28. (AP)—Ten men were injured, five seriously, in automobile wrecks in Brawley and on near-by highways yesterday. W. J. White was probably fatally injured when his light car crashed into a tractor. He had just returned from taking his wife to a sanitorium at Loma Linda. His son was slightly injured in the accident.

Martin Airplane at Chicago on Western Journey

SANTA ANA, June 28.—The giant commercial plane City of Cleveland, the latest creation of Glenn L. Martin, former Santa Ana man, reached Chicago last night and started on the second leg of its trip to the international air peace jubilee here, July 2 to 9, it was reported today. The plane is piloted by Kenneth R. Cole, World War pilot and special test aviator of the Martin Airplane Company. Cole is accompanied by Clifford Glidersleeve, aviation secretary of the Cleveland Chamber of Commerce.

Reports from Cleveland today reported that the plane will stop at Omaha, Cheyenne, Salt Lake City, Las Vegas and Los Angeles on its way to Santa Ana.

A telegram was received here today from E. P. Owen, manager of the Jacksonville (Fla.) Chamber of Commerce, stating that efforts were being made in the southern city to send a city of Jacksonville plane to the meet here. The entry list of the meet was boosted by more than twenty pilots, according to Adams. Ten pilots from Long Beach submitted entries this morning and numerous other entries have been received from all sections of the United States.

DEFERRED ACTION

Couple Sue Long Beach Official for Damages

LONG BEACH, June 28.—As an aftermath of an argument in the City Council chambers on December 10, last, during a hearing on a franchise application by the Pacific Electric, City Manager Henderson and Councilman Beck were made defendants today in a $50,266 damage suit.

The action was brought by Mitchell Mace and his wife, Marguerite Mace. They charge false arrest. Mrs. Mace was arrested on a charge of disturbing the peace during the progress of the Council hearing and was tried in Municipal Court. The jury disagreed and the case against her was subsequently dropped. They declare in the action that they have been humiliated and damaged in their credit and reputation to the extent of more than $50,000.

ASKS FOR DIVORCE AND HEART BALM

LONG BEACH, June 28.—Albert W. Baxter, real-estate operator and for many years active in civic affairs, yesterday filed suit for divorce against his wife, Louzetta B. Baxter. He charged her with intimacy with W. Callmon, said to be a wealthy retired business man, whom he named as co-respondent.

The divorce complaint was supplemented by an alienation of affections suit directed against Mallmon and asking for $75,000 damages. This action charges that Callmon enticed Mrs. Baxter away from her husband and is now maintaining her in a private apartment in Long Beach.

IMPOSTOR ATTEMPTS TO DUPE INVESTORS

ANAHEIM, June 28.—A man claiming to represent the German government is in Anaheim endeavoring to get holders of German bonds to turn their bonds over to him, saying that he has been authorized to issue new ones, according to information filed with Anaheim police today by Fred Pressel of 403 East Broadway.

Suspicious of the man's claims Pressel communicated with the German Consul in Los Angeles and was informed that no one has been authorized by the German government to issue bonds. Anaheim officers are making an effort to locate the impostor.

GLENDALE TO HAVE UNION BUS STATION

GLENDALE, June 28.—Plans for the establishment of a union bus station in Glendale are under consideration, it was reported by Charles H. Diggs of the City Planning Commission at a meeting last night of the city development unit of the Chamber of Commerce. Diggs stated that the plan calls for the opening of a central station where the passenger-carrying vehicles would arrive and depart, but he admitted that the question of financing the project had not yet been settled, as it is hoped that this matter can be arranged through private sources instead of through municipal funds.

TAKE UP RESEARCH WORK

Eminent Scholars Come to Staff of Huntington Library at Pasadena

PASADENA, June 28.—Dr. Frederick J. Turner, formerly professor of history at Yale University, has been appointed a research associate of the Henry E. Huntington Library and Art Gallery, and with Dr. Max Farrand, formerly of Harvard University, will take up his work at the local institution in October, it was learned today from Dr. George Ellery Hale, one of the trustees of the library foundation.

It was also announced that in addition to these two eminent scholars, about six more prominent authorities on various phases of Anglo-American history, civilization and culture will be added to the library staff from time to time. Who these men will be has not yet been determined.

With the coming of Dr. Farrand and Dr. Turner to join the already large staff at the library, research work will start in earnest, and is expected to place the Huntington Library and Art Gallery on a par with the Mt. Wilson Observatory and California Institute of Technology as an institution contributing to human knowledge.

The tremendous amount of original historical documents, original historical and literary manscripts, treatises, books and letters which Mr. Huntington purchased to form his unparalleled collection comprise a source of information of incalculable value to historians, according to Dr. Hale.

This material, most of which has never been published, and most of which has not been catalogued, will be systematically studied and interpreted by the library staff, and the results of this research published in various journals.

WESLEY'S KIN HELD BY POLICE

"Sanctimonious Kid" Accused of Passing Worthless Paper in Many States

FULLERTON, June 28.—John Wesley Hastings alias the sanctimonious Kid, West Point deserter and reputed forger signed a confession here today admitting circulation of $5000 in bogus checks in five States, Dep. Dist.-Atty. Sam Collins stated.

Hastings waived preliminary hearing when arraigned in Justice Court this afternoon on a charge of forging the name of former Police Chief Arthur Eels and told the court he intended to plead guilty if he could have a speedy trial. He was held to answer to Superior Court and bail was set at $1500.

The reputed confession in which Hastings states that he cashed spurious checks in Nebraska, Colorado, Wyoming, Montana and California, was revealed by Attorney Collins after Hastings waived preliminary hearing.

Hastings, who is widely known to police, claims to be a descendant of John Wesley, the famous church leader, and says that he comes of a family in which the men for many generations were clergymen. He has two honorable discharges from the United States Army and declared that he recently deserted from National Military School at West Point.

Stresses Need of Emergency City Hospital

GLENDALE, June 28.—Establishment of an emergency hospital to be located as near as possible to the geographical center of Glendale is urged in a report presented to the City Council after a survey conducted by W. F. Walker, field director of the American Public Health Association. The hospital, it is pointed out, could either be a municipal institution, or it could be combined city and county project.

Traffic accidents are largely responsible for the need for an emergency hospital, Walker says, and he rates the city health activities as carried on the city health activities as carried on the Board of Education at 500 points out of a possible 1000, basing this low estimate not on the inefficiency of these two organizations, but on the lack of interest taken in the health of the community by citizens.

THEATER FIRE

Blaze Discovered in "Dark House" at Calexico

CALEXICO, June 28. — Fire of unknown origin that was discovered in the Rialto Theater Building here early this morning practically ruined at $12,000 pipe organ and caused a total property damage estimated at $15,000.

As the theater company recently closed the building and is presenting its programs in an airdrome during the summer months, there was no one in the structure when a policeman saw flames coming through the roof and turned in the alarm.

The building was badly damaged in the earthquake here January 1, last, and was rebuilt and new equipment installed three months ago. The loss is covered by insurance.

ADOPT NEW SYSTEM OF COOLING GRAPES

BRAWLEY, June 28. — Imperial Valley grape growers expect to place their fruit on the market in better condition than usual this season as the result of the installation of a cooling system that will reduce the temperature of the cars as soon as the crates are loaded for shipment.

The first carload of the Mission Seedless Grapes is being loaded here today under the new system and carload shipments will go out regularly in the future.

Electrically operated fans are installed in the cars as soon as they fruit is loaded. These fans draw the cool air in from the ice bunkers and the temperature is lowered 30 deg. within a few minutes' time.

RECKLESS DRIVERS GET JAIL SENTENCES

SANTA ANA, June 28.—Two motorists, one residing in Santa Ana and one in Long Beach, are in jail here for ten days each, for racing down the El Modena grade. Justice of the Peace Kenneth Morrison provided the sentences. Both men were charged with reckless driving.

Frank Epp, 25 years of age, conductor on the Pacific Electric railway, residing at 805 East Fourth street, Santa Ana, and Albert Newman, 18, 1354 Lime street, Long Beach, were the two "racers."

Both were arrested at the foot of the grade by George Peterkin, State traffic officer.

ANAHEIM CHAMBER ELECTS NEW OFFICERS

ANAHEIM, June 28.—Anaheim Chamber of Commerce members elected Stone W. Todd, superintendent of the Industrial Fuel and Supply Company, and Lotus H. Loudon, publisher of the Anaheim Bulletin, as new directors and re-elected the following four directors: Leonard Evans, attorney; H. N. White, hardware merchant; F. A. Youngbluth, clothier, and Dr. H. A. Johnston, physician.

QUITS POST AS CITY MANAGER

Milton H. Irvine

PLANS TO ENGAGE IN BUSINESS

Alhambra Official Out of Public Service to Engage in Private Work

ALHAMBRA, June 28.—Terminating six years of service with the city, Milton H. Irvine today tendered his resignation as City Manager to take effect August 1. His resignation was presented at the meeting of the City Commission, was accepted and a resolution was unanimously passed expressing the commission's appreciation of his work and its regrets that he had resigned.

Irvine, in his statement to the commission, said that he felt his future interests would be best served by severing connection with the city at this time. He intends to abandon public work and to enter private business, he declared. He did not make public his definite plans, other than that he will take a two months' vacation in the North after August 1.

Irvine was first employed by the city in 1921 in the engineering department. He rose to the position of assistant city engineer and later was made head of that department. On January 12, 1925, he was appointed City Manager.

Although on the surface the resignation of Irvine was entirely voluntary, it is rumored that one or two of the Commissioners have thought for some time that a change in the administration was to be desired. No charges were made against Irvine's efficiency or ability in the office, however. Conferences recently with members of the commission are thought to have resulted in his decision that rather than to have the civic body split on the question of the City Manager his resignation would be conducive to harmony.

Today was the last meeting of the present City Commission. On July 1, E. G. Desseux will take the place of M. E. Carroll, whom he defeated for Commissioner from the Fourth District in the recent election. At that time also Thomas C. Gold, City Attorney, will relinquish the reins of his office to Emmett A. Tompkins.

No indication as to when Irvine's successor will be named was given today. It is understood an appointment will not be made for some time.

Censorship Law Sidetracked by Long Beach Dads

LONG BEACH, June 28.—Prospects for a revival of the Long Beach censorship ordinance and the vesting of a censorship board with power over newspapers, magazines, art subjects and theaters faded here today when the City Council tabled the proposed amendment to the existing but dormant ordinance. Efforts of the W.C.T.U. and other organizations to bring the censorship ordinance to life, equipped with new and sharper teeth, went for naught when Councilman John Arnold moved that the proposed amendment be tabled. The motion was carried by a vote of 4 to 3 and it was said that there is little likelihood that the proposition will again be brought before the Council. The present Councilmanic Board goes out of existence after next Friday and the incoming Council elected on a "liberal" ticket will not revive the censorship bugbear, it was confidentially declared.

JEWISH CONVENTION CLOSES SESSIONS

LONG BEACH, June 28. (AP)—With the election of officers late this afternoon and a banquet tonight the sixty-fourth annual convention of the Independent Order B'nai B'rith, District No. 4, which has been in session here for the past three days, was brought to a close.

Z. Swett of Portland, Or., was elected Grand President. Rabbi I. Magnin of Los Angeles was named First Grand Vice-President, and George M. Lipman of San Francisco became Second Grand Vice-President. Spokane, Wash., probably will be selected as the convention city in 1928.

INGLEWOOD TO CELEBRATE

INGLEWOOD, June 28.—The Four Hundred and Seventy-ninth Pursuit Squadron, of the United States Army Air Reserve has been invited to take part in the annual Fourth of July celebration planned by the Inglewood American Legion Post, it was announced today by Louis B. Hardin, Jr., post adjutant and chairman of the committee in charge. The celebration includes a barbecue free to all, preparations being made to feed 10,000. Everyone is asked to bring along their own "mess kits" in order to hold the "chow."

First Lieutenant Clyde L. Hussey is in command of the squadron and the invitation is also extended to Lieut. W. K. Burgess, commander of Clover Field.

SEEKS LARGE DAMAGE

SANTA ANA, June 28.—Julian Heim, Santa Ana youth, has filed suit in the Superior Court through his guardian, Carl M. Heim, against the Duro Engineering Company of Brea and Charles Tippie for $21,293.35 damages as the aftermath of a collision. Heim, riding his motorcycle along East Fourth street, Santa Ana, July 17, last, claims he was struck by an automobile driven by Tippie, who was an employee of the Duro Engineering Company. The youth received a compound fracture of the leg, it is alleged.

TORPEDOES BREAK WINDOWS

VENTURA, June 28. — Pleas of guilty to charges of firing torpedoes within the fire limits were entered by four Ventura young men who were brought before Judge Thomas Mellandt this morning. Three of them were given $30 fines, the other $20. The quartet were Jack Dent, Fred Stennett, Ben Smith and August Hahn, all of them about 20 years of age. The complaints were sworn to by the Chief of Police after several persons had reported that their windows had been broken by torpedoes and firecrackers thrown by the young men.

BUILD SYMPHONY ORCHESTRA

SAN FERNANDO, June 28.—With the M. E. Sunday-school orchestra as a nucleus, steps are being taken to recruit a community symphony orchestra, according to Charles L. Wood, president of the Men's Club. The present orchestra consists of twenty pieces with a balanced instrumentation. It originally started as a Sunday-school orchestra of five pieces. Under the direction of Albert Perfect it was recruited to its present size. It has filled many local engagements as well as appearances at Montebello and Pasadena.

VALLEY AUTO SHOW

SAN FERNANDO, June 28.—San Fernando car dealers are staging an automobile show at the business exposition under the auspices of the Chamber of Commerce, July 18-23, next, according to A. E. Eldredge, secretary. The dealers have reserved a large space in which they will display the latest makes of cars. A popularity contest is also being conducted to select the most popular young lady who will be crowned queen of the exposition.

NEW SPEED NEMESIS

Motorists Better Watch Out While in San Fernando Valley

VAN NUYS, June 28.—The Van Nuys branch of the Los Angeles Municipal Court, which handles cases in the valley annex area to Los Angeles, is building a name for itself in the matter of making motorists behave. Within the last week 102 speeders and other sorts of auto-law violators have been arrested by motorcycle officers, hailed into court and fined. Hardly any of the offenders are able to prove up an "alibi" with Justice Decker.

Indications are that June will establish a new high record in fines. Already more than $4300 has been collected in fines and forfeitures, as compared with a "business" of $3900 for all of the month of May. The long concrete highways running in all directions in San Fernando Valley are a natural invitation for joy-riding motorists to forget all about the traffic laws in the matter of speed, or stops at prominent intersections.

"We want all auto owners in the congested districts of Los Angeles and Hollywood to come out into the valley and enjoy rides in the big open spaces," Justice Decker said today. "But when they get to scooting around under the belief that there is no traffic law north of the Los Angeles River they must pay for their apparent recklessness."

As Justice Decker was delivering the above, he was listening with a deaf ear to the pleas of three culprit motorists. Each of the trio was fined $10 "for leaning too heavy on the gas."

ORDERED TO ARREST SPEED BOAT FANS

NEWPORT BEACH, June 28.—Tom O. Jay, harbor master, received instructions last night from the Board of Trustees to arrest all speed-boat owners who violate the speeding ordinance. Jay was given instructions after resolutions from the Newport Harbor Yacht Club and the Balboa Island Improvement Association had been read to the effect that racing in the main portion of the bay was menacing the lives of bathers, operators of dories, small sailing boats and canoes.

It was pointed out that the county channel in the northwest portion of the harbor is open for speed-boat trial. The limit in other portions of the bay is ten miles per hour, with a six-mile limit in the turning basin

...VEN GIVE UP ...JULIAN CASE

...d Forty-one Arraigned ...Various Charges

...of $430,000 Posted as ...Suspects Surrender

...Calls Mass Meeting ...Tomorrow Night

...ued from First Page)

...E. Barber, president of the ...rities Company.

...ained indictment, charging ...to commit usury on Octo... accused Rouse, Rosen... F. Isaac Pruett, S. Goodman, ...H. Gutterman, M. Wein... I. Bastheim, D. Rubin, J. ...Alvin H. Frank, H. W. ...F. Grossman, J. Katzen, I. ...H. Horowitz, Joseph Lipkey, ...mus, "John Doe and Rich...

...fourth indictment, charging ...to commit usury, named ...Hackel, D. Horowitz, Benja... E. M. Hackel, F. Lipitz, ...mus, Louis B. Mayer and ...and Richard Roe."

OTHERS NAMED

...th indictment, also on the ...piracy, named H. A. Bell, ...S. Flint, Fred E. Harris, ...I. Mackay, Jr., Alvin H. ...Toplitsky, Adolph Ramish, ...Baldeman, William Rhodes ...W. I. Hollingsworth, R. E. ...and L. McMullen, E. H. Roe... ...Prell, Louis B. Mayer, ...mus, F. Grossman, Van G. ...I. Cohen, D. Fox and "John ...Richard Roe."

...indictment of the Julian ...which was returned several ...named Jack Bennett, the ...on charges of embezzlement ...

...who went before Judge Ste... surrender and post $10,000 ...yesterday included Pruett, ...Hall, A. W. and E. M. Hackel, ...Harris, Hollingsworth, Gross... ...berg and Goodman. Ef... ...made by attorneys to post ...Lane, who is out of the city, ...Hughens demanded Lane's ...in court.

...Gordon, clerk in Judge Ste...ert, said that thirty-seven ...named bankers, brokers, mer... ...and stock traders had posted ...bonds totals $430,000. Several ...released on their own recogni... ...on that charge after having ...filed on another indictment. ...Lane will be called before ...Stephens at 2 p.m. tomorrow

READY FOR TRIALS

...ng situation arose in pro... ...bail-bond circles following ...Julian indictments and sur... ...The steady market on bail ...10 per cent. But the law ...demand threw the market ...into a frenzy. The aver... ...dropped overnight to ...per cent, and some of the ...offered as low as 2½ per ...Another broker announced ...ran all competition.

...return of the indictments, ...District Attorney's office an... ...plans for prosecution of ...filed after the Julian inves... ...Lewis and the group in... ...obtaining money under ...counts probably will go to ...trial, while tentative plans call ...for two usury trials to get ...together.

...Asst. Dist.-Atty. Davis an... ...that the prosecution, with ...aid of the courts, will be... ...sixty days. He declared ...so closely has marshaled the ...evidence it will be ready for trial in ten days.

Incidentally, the District Attorney's office is preparing to combat a barrage of demurrers to the indictments. Attorneys for a number of the prominent men in the case declared plans for open-court attacks on the true bills already are under way and a bitter battle on that score was forecast by Davis. He also believes that the most bitterly fought case will be that in which Stern and Barber are accused of embezzlement and violation of the bankers' bonus law.

The indictment against Stern and Barber sets forth the charge that on December 6, 1926, they received $100,000 bonus from Lewis for loans of $135,000 and $260,000 made to him on December 21 and 24, respectively. Three other counts in the indictment accuse them of embezzling the $100,000, variously from S. C. Lewis, the Julian corporation and the Pacific Bond and Share Company, assertedly a dummy organization.

LEWIS CALLS MEETING

Lewis in his open letter to the stockholders, announcing the mass meeting tomorrow evening, pointed out that the authorities have given the matter attention as to charges, but that he will give facts "absolutely as no one else but me can tell." He said he will cover the following points:

(1.) What was the real cause of the so-called stock oversales?

(2.) Who were intended to be the real benefactors of this oversale?

(3.) Could this so-called oversale be avoided?

(4.) How did this stock ever reach the public?

(5.) Who received the money for it, and where is it now?

(6.) What, if anything, can the stockholders do in mass to assist the receivers in recovering and causing restitution of this money?

(7.) My own actions, purposes, intentions and liabilities in the matter.

(8.) Submission of plans for quickly clearing up the present situation, which should result in your being saved from any loss irrespective of whether you have paid $3 or $50 for your shares.

(9.) Submission of irreproachable evidence that I personally have had no financial gain from the present situation.

(10.) The legal status of oversissued stock, what it is worth and how it can be realized on.

City Prosecutor Lickley yesterday was in possession of 100 names handed him by the grand jury which recommended prosecution against the persons singly on charges of usury. The move was made because the grand jury was unable to connect the parties in a conspiracy, a felony, but believed them culpable under the usury law, a misdemeanor. Dr. Lickley said he will make an immediate investigation.

STATE SOCIETIES SUPPORT LICKLEY

The executive committee of the Federation of State Societies yesterday approved the action of City Prosecutor Lickley in proceeding against asserted usurers in connection with the stock pool operations in the Julian Petroleum Corporation debacle.

The committee also urged the District Attorney's office to "enter honestly and heartily" into forthcoming prosecutions as a result of recent indictments.

All Readers—

are invited to study the Announcement on Page 2 of Part II of this issue describing a NEW SERVICE inaugurated by Manufacturers of Southern California.

RADIO BOARD TO SIFT AIR CLASH

Commission Awaits Report on Julian Charges

Letter Writers Assured of Prompt Justice

Asserted Interference Only Subject Considered

WASHINGTON, June 28. (Exclusive)—On Monday night, the 20th inst., the radio broadcasting station KMTR, Hollywood, Cal., advertised a talk over the air by C. C. Julian, which has been represented from several sources to be the owner of the station. The records in possession of the Federal Radio Commission do not bear out the statement that C. C. Julian is owner of the station, but that is a matter not concerned with the present issue.

It appears that the moment after Mr. Julian was announced over the air by station KMTR immediately a powerful carrier wave was introduced on the air from some unknown source, which had the effect of causing severe heterodyne interference, which extended the entire length of the Pacific Coast as far north as Canada. The effect of this interference was to ruin the address scheduled to be made over that station and thousands of listeners were thereby barred from receiving it.

INQUIRY URGED

The following morning the Federal Radio Commission received a telegram from the KMTR Radio Corporation operating station KMTR stating these facts and asked that steps be taken to locate such interference. Following this telegram many other telegrams arrived from individual sources giving in effect the same information and asking for an investigation. The commission acted immediately and caused a telegram to be sent to the radio inspector on the west coast asking that a thorough investigation be made of this reported deliberate and malicious interference to discover if possible the station responsible for the offense, and asking that the commission be furnished a copy of his report.

At this time it should be noted that this action was taken on the 22nd inst., one day after the first protest was received, which came in the late afternoon of the 21st inst. Since this telegram was sent the radio commission has been deluged with mail from private individuals of all kinds in the neighborhood of Los Angeles and Hollywood and other places in California protesting against this so-called malicious interference and asking that steps be taken to have an investigation made.

AWAITS REPORT

Owing to the staff available for carrying on and answering this voluminous correspondence the commission desires by a press notice to make it known that however desirable it would be to answer every communication along this line in this particular case, it cannot be done, but wishes to assure the writers of the great number of letters that long before their letters reached the commission action had been taken and the investigation is presumably under way and the commission is awaiting the report of the radio inspector.

At this time, according to many of the letters, suspicion is attached to one particular station in the neighborhood of Los Angeles, but a telegram from that station was received before any of the numerous letters arrived denying such an interference and stating that that station requested an immediate and thorough investigation and welcomed an opportunity to show that it was not responsible for this interference, also offering all assistance possible to the radio inspector.

(Note: The station referred to was KHJ, The Times Radio Station, which was falsely accused by Julian of having caused the interference, though it was locked, dark and silent on the night in question. The telegram referred to was sent by The Times to the Federal Radio Commission demanding an investigation and was dispatched immediately after Julian had made his charge for the first time. To date Julian has produced no evidence in support of his irresponsible charges but, on the contrary, is quoted from Washington as having informed the radio authorities there that he did not know the source of the interference.—Ed. Times.)

DEPEND ON REPORT

The commission at this time is not concerned with the character of the broadcasting that was supposed to have taken place over this station (KMTR) but is concerned with the fact that such interference, if malicious and deliberate, should not go unnoticed. The action of the commission will depend entirely on the report of the Federal inspector, who is now making the investigation and this affair is given public notice in the press in order that many others, perhaps in the neighborhood of Los Angeles, need not further write the commission, as it will be impossible to answer each and every letter. It is hoped that this public announcement in the press will serve the purpose and the writers of all the letters are to be assured that justice will be done as far as the commission is able to develop the facts.

JULIAN ROW VICTIM MAY LOSE SIGHT

Doctor Testifies Loeb Has Refused Medical Care Since Attack

Testimony that Arthur M. Loeb, asserted victim of an attack at the hands of H. J. Kimmerle, contractor, of 927 Gramercy Place, during an argument in the rooms of De Kalb Spurlin, chairman of the Julian stockholders' committee, will lose the sight of his eye, injured in the struggle, unless he accepts medical treatment, was given yesterday before Municipal Judge Baird.

The testimony was brought out when Dr. Lloyd Mills took the stand as the first prosecution witness against Kimmerle in his preliminary hearing before Judge Baird on a charge of assault with means likely to produce great bodily harm.

Called to the stand by Dep. Dist.-Atty. Crail, the medical man testified that he had attended Loeb immediately after the battle in the committee office. Dr. Mills testified that Loeb had sustained an injury to one eye as well as severe cuts about that member as the result of a blow to the face which shattered his eyeglasses.

The doctor further said that immediately after the first treatment in the office Loeb refused further medical attention and as a result his eyesight may be lost.

Following the testimony of Dr. Mills, the case was continued to July 5, next, to allow further investigation and in hope that the injured man will be in condition to appear before the court.

Kimmerle is at liberty on bail pending conclusion of the preliminary examination and disposition of his case.

DOG LICENSES AT NEW OFFICE

Collection to be Made From Equitable Building Until City Hall is Finished

For the first time in the history of the city, dog licenses will be issued from the office of the Department of Humane Treatment of Animals, temporarily located at 200 Equitable Building, First and Spring streets, until the new City Hall is completed.

Before this all licenses have been issued from the City Clerk's office. The City Council recently enacted an ordinance which will place the collection entirely under the supervision of the Department of Humane Treatment of Animals.

The 1928 fiscal year commences Friday, when all dog licenses are due. The office is open from 8 a.m. to 5 p.m., on all days except Sundays and holidays, closing at noon on Saturdays.

CITY FORESTER NOW REALITY

The position of City Forester was ordered created by the City Council yesterday, as Councilman Colden called attention to the fact that no official was designated to supervise and regulate the planting of trees and shrubs in parkways. The forester will work under the authority of the Park Department.

CAFE'S LICENSE REVOKED

Police Board Closes Legion Club Resort Because of Inability of Owners to End Drinking

The license of the Legion Club Cafe, storm center of a number of hearings at which sensational charges were hurled against the conduct of police officers, was revoked yesterday by the Police Commission.

In canceling the permit the commission made it clear that it absolved the officers and members of the Benjamin J. Bowie Post of the American Legion, composed of negro ex-service men, which held the permit, from any blame for Wright Act violations in and about the cafe. It was stated by the commissioners that because of the location and nature of the place the management could not prevent liquor-law violations and for that reason it was deemed necessary to revoke the dance permit.

Police officers against whom charges of misconduct were made by the cafe management were exonerated at a prior hearing.

The Legion Club Cafe formerly was operated as the Humming Bird Cafe under a different management. The former license was revoked about two years ago, because, as one of the commissioners stated, the misconduct of members of both the white and colored races was "damnable."

The commission also denied the request of Assistant Federal Prohibition Administrator Benedict for a reserved parking space in front of the Transportation Building for the use of Federal cars. This action was taken on the recommendation of Chief Davis, who submitted a report to the effect that the creation of a special zone for the Federal organization alone would be illegal. Chief Davis also transmitted reports from several officers, who complained that prohibition enforcement officers abused the privilege when it was in effect once before and caused confusion and complaint from citizens because they failed to observe the police department's suggestions governing the use of the special zone.

As the result of complaint by negro members of the Better Suffrage League at a previous meeting, Chief Davis reported, an investigation of asserted rampant gambling on Central avenue resulted in the arrest of one proprietor of a Chinese lottery and twelve other persons in whose places of business slot machines were found in operation. The report stated that officers had investigated all the places named in the complaint of the Better Suffrage League two weeks ago and found several places where lotteries apparently had been in operation, but had been closed before the officers visited them.

The complaint of the Suffrage League stated that forty-seven lotteries were in operation, three of them within a stone's throw of the Newton-street police substation. Sergt. Casselberry made the investigation and arrests, it was stated.

WISCONSIN VISITOR MARRIES OIL MAN

Irene Keller, formerly of Manitowoc, Wis., yesterday became the bride of Leo S. Busby at a ceremony performed by Father Moran at the Church of Nativity. Mr. Busby is associated with the General Petroleum Corporation. A wedding breakfast at the bride's home at 3502 South St. Andrews Place followed. The couple will make their home here after a honeymoon trip.

Marriage Law Author to Get First License

The first marriage license to be issued by County Clerk Lampton under the new marriage law which goes into effect on July 29, next, will be given to Assemblyman George W. Rochester, who introduced the bill in the State Assembly, and Miss Lois Hegmann, who is to be his bride, it was announced yesterday.

The new marriage law provides that a couple first must file an application for a marriage license which will be issued to them at the expiration of three days if they still are of the same mind. If the license is not called for within thirty days it will be void.

Although the license will be applied for on July 29, the wedding will not take place until August 28, Rochester stated last night. The nuptials will be conducted at the home of Mrs. Adeline Alvord, 7930 Norton avenue, Hollywood, a friend of Miss Hegmann.

Miss Hegmann came to Pasadena with her parents, Mr. and Mrs. Charles Hegmann, from Westfield, Pa., eight years ago. Since her parents' death she has been associated with a Pasadena bond brokerage firm.

POLICE OFFICER'S SON AUTOMOBILE VICTIM

Struck by a car driven by a Mrs. Roberts as he was playing in front of his home last evening, George Chase, 5 years of age, son of Officer J. K. Chase of the University police division, received a fractured skull and painful bruises about the body. The accident occurred in front of 943 East Ninetieth street.

Feagans & Co. Will Retire
From Business at 7th and Olive

Entire $1,500,000 Stock to be Closed Out at

AUCTION

Without Reservation

Diamonds — Jewelry — Watches
Clocks — Silverwares
Gold and Silver Toilet Wares
Gold and Silver Novelties
Imported Wares

We are not ready, as yet, to announce our plans for the future. But this we can say---we are going to discontinue our store at Seventh and Olive.

We have engaged our auctioneers with the understanding that our whole stock is to go at auction---without reservation.

You can rest assured this will be a legitimate, bona fide auction. The class of merchandise offered will especially appeal to the class of patrons who appreciate quality and distinction. The reputation of this store, dating back more than forty years, will stand solidly behind every transaction.

This is a sale to the finish. We mean to completely close out our stocks and everything offered will be sold to the highest bidder.

Buy at Your Own Prices
Auctions Daily 10 A.M. to 5 P.M.
Beginning Today

Usable Gifts Free to Patrons

Thos. J. Faussett—Richard M. Harding—Thos. R. Reid
Auctioneers

Feagans & Co.

Importers London — *Jewelers* Seventh at Olive Los Angeles — *Gem Merchants* Paris

6 Famous Santa Fe Trains

The Chief
New Santa Fe train de luxe —extra fast—extra fine —extra fare.

The California Limited
Exclusively first class, —no extra fare.

The Navajo
Standard Pullmans—Observation Car—Meals at Fred Harvey Station Hotels.

The Missionary
Fast time to Kansas City and Chicago—through Standard and Tourist Sleepers.

The Scout
To Chicago with Through Sleeper for Houston and New Orleans.

The Santa Fe Eight
Through Mississippi-Missouri River Valleys by daylight, with early evening arrival in Chicago.

East every day and all luxurious in their class

For Reservations and Train Schedules

Santa Fe Ticket Offices and Travel Bureaus
...Hill St. - Telephone BRoadway 8500 - Santa Fe Depot
...WOOD ...Sunset Blvd.
...BEACH ...Ocean Blvd.
...HIGHLAND PARK ...Santa Fe Station
LOS ANGELES
GLENDALE 119 East Broadway
OCEAN PARK 165 Pier Avenue
ALHAMBRA 125 West Main St.
PASADENA Santa Fe Station
WHITTIER 128 N. Greenleaf St.
SAN PEDRO 121 7th Street

Solicitor Found Guilty of Fraud on Advertisers

Found guilty by a jury of having obtained money under false pretenses in using an old book of regulations of the City Health Department to solicit money from former advertisers, Stacy T. LaFever will appear before Municipal Judge Frederickson tomorrow for sentence.

LaFever, according to Deputy City Prosecutor Matherly, approached various advertisers in an old book of health regulations and told them he was working under the authorization of City Health Officer Parrish in obtaining new advertising. In several instances the money asked of the business men was given him, the prosecutor said. The defendant also is charged with having used a 1926 Atlas of the City Planning Commission in similar activities.

In defense LaFever contended that he was serving only as an employee of George McCormick, who pleaded guilty to a similar charge on May 10, last, and was given a suspended sentence of 180 days in jail.

After a short deliberation, the jury found LaFever guilty on one count of obtaining money under false pretenses and not guilty on a count of petty larceny.

CLUB SEEKS ... MAKE RED... CITY BE...

REDLANDS, June ... of the Round Table ... started a movement for a ... tiful Redlands today ... meeting they had many ... as guests and urged ... taken to make more ... downtown buildings, ... this section more ...

Mayor Allen ... the Trustees have ... have appointed a ... sion to suggest a ... and downtown improve... effort is being made ... the entrances to the ... aventa, Colton avenue ... Road, and that other ... are planned.

They passed a ... that Redlands organize ... as their goal the ... beautiful city.

RIPE OLD ...

Mexican Woman Dies ... 108 Years

MONROVIA, June ... phine Silvas, reputed ... of age, died at her home ... this morning after a ... She had lived with ... Henry Rodrigues, for ... Mrs. Silvas was born ... in 1818 and came ... win ranch, where she ... than fifty years, ... gues. Her husband ... over thirty years.

Besides her grandson ... vived by two sons, ... and Abel of Visalia, ... five daughters and ... two are the only ... ral services in charge ... will be announced ... arrival of the son ...

MORE ARRESTS ... RUM RIN...

SANTA ANA, June ... ange county men on ... this week on secret ... turned last week by the ... jury in the investigation ... leged Southern California ... It was said here today ... arrests were those of ... ange rancher, and ... Santa Ana, both charged ... spiracy to violate the ... bition law. Hobbs was ... pending $1000 bond and ... released after posting ...

The arrest of Hobbs ... said to have followed ... tion of the removal of ... tity of liquor from ... basement.

FOUR NEW OFF...

NEWPORT BEACH, ... new police officers were ... local department last ... City Board of Trustees ... commendation of J. A. ... Marshal. One officer ... from the service.

John Parsons, R. C. ... ert Gowling and C. F. ... the men named to take ... duties July 1.

Harry Riggs, motorcycle ... mitted his resignation, ... cepted the resignation ... commendation of the ...

DROWN IN RE...

POMONA, June ... Drummond, 17 years ... drowned in a reservoir ... and Upland last night. ... other boys had gone ... about when he decided ... and swim ashore. He ... pear on the surface a ... time before his body ... No inquest will be ... said.

BALL PLAYER ...

VENTURA, June ... Geaurtner, employee ... California Edison Co., ... baseman of its team, ... suffered a compound ... bones in his left leg ... the ankle, last night ... Santa Paula team and the ... when Howard ... team, collided with ... base.

ARREST ... BOAT FANS

...N, June 28.—Tom ...ster, received in... ...from the Board ...st all speed-boat ... the speeding ar... ...given instructions ...om the Newport ... and the Balboa ...t Association had ...ffect that racing ...n of the bay was ... of bothers, oper... ...all sailing boats ...

...t that the county ...thwest portion of ...n for speed-boat ... other portions of ...s per hour, with a ...he turning basin

... NEMESIS

...Watch Out While ...ando Valley

Army Airmen in Three-Motor Fokker First to Get Away on Pacific

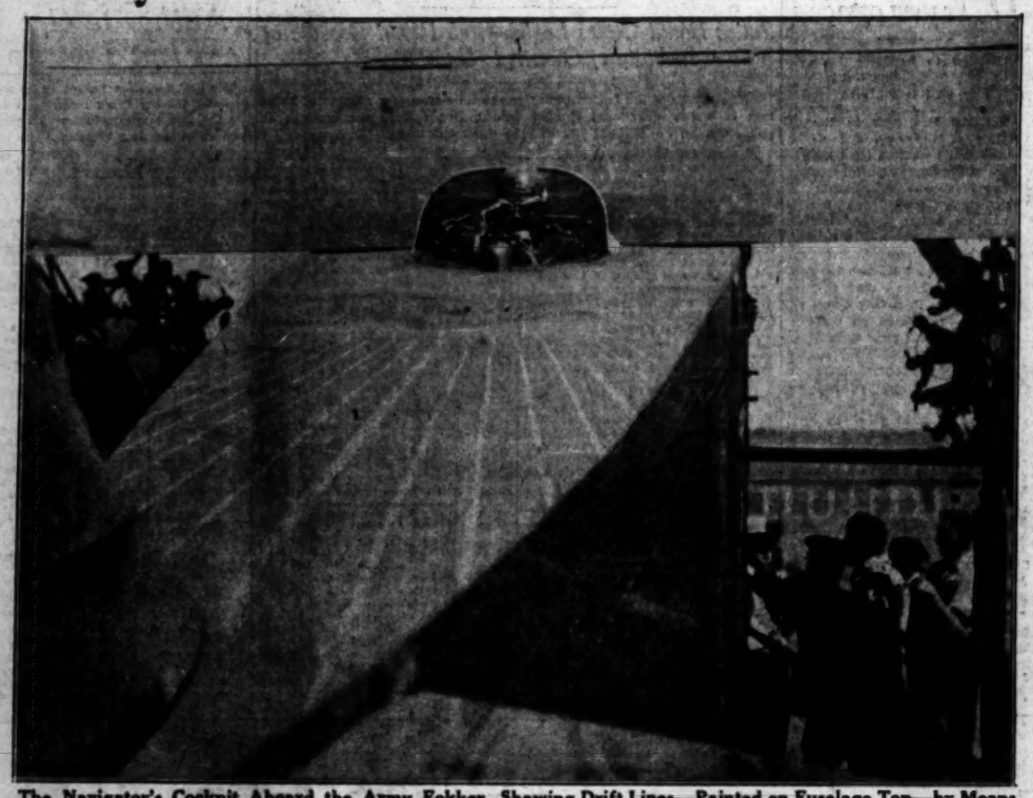

The Navigator's Cockpit Aboard the Army Fokker, Showing Drift Lines—Painted on Fuselage Top—by Means of Which Lieut. Hegenberger, Navigator, Will Determine the Drift of the Big Plane. This is the First Time That the Drift Line Has Been Used as an Aid to the Navigator. Lieut. Hegenberger in the Cockpit Testing Navigation Instruments Before Take-off. (P. & A. photo.)

"She's Fit as a Fiddle"—Lieut. Maitland, Pilot, Descending From Plane After a Final Inspection W... Evidently Been Highly Satisfactory. Lieut. Hegenberger is the Other Figure. If the Big Army ... Unable to Negotiate the Approximately 2400 Miles Between the Pacific Coast and Hawaii, the ... Success for the Other Planes Entered Appear Remote. (P. & A. photo.)

Front View of Three-Motor Fokker Which is Carrying Army Airmen Across the Pacific. (P. & A. photo.)

Lieut. Lester J. Maitland, Pilot. (P. & A. photo.)

Lieut. Maitland Inspecting One of Three Wright Whirlwind Motors on Fokker. (P. & A. photo.)

Another Close-up of the Army Flyers, Caught as They Are About to Enter Plane. (P. & A. photo.)

The Adventurers of the Air Ready for ... in Big Plane. (P. & A. photo.)

Lieut. Albert F. Hegenberger, Navigator. (P. & A. photo.)

OUR HISTORY IN PICTURES 755 Grant, Officer and Farmer.

by J. CARROLL MANSP...

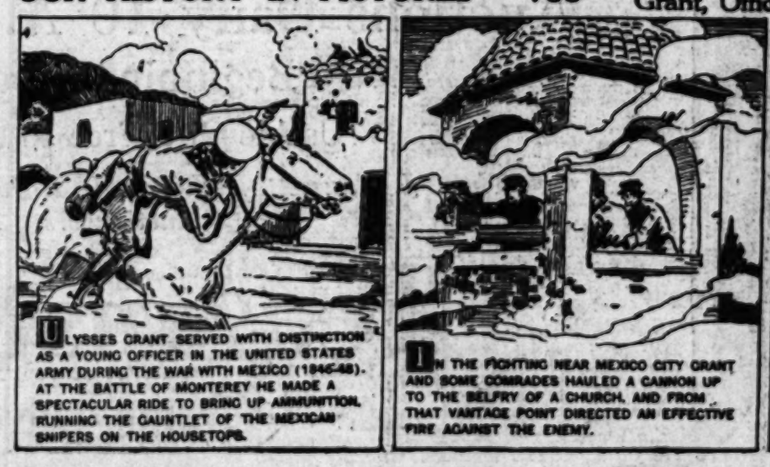

...n Pacific Ho...

...After a Final Inspection Which ...
...r Figure. If the Big Army Foll...
...ic Coast and Hawaii, the Chest...
...)

CHILD LOST
ST AT NIGHT
...d Case of Eczema.
...d by Cuticura.
...my sister was a baby
...very bad case of eczema.
...in little blisters on her
...ame. The blisters would
...water would come from
...ing the trouble to spread
...ast one sore eruption
...head. Her hair fell out,
...lost her rest at night.
...mother began using Cuti-
...and Ointment and after
...e also of Soap and two
...Ointment my sister was
...(Signed) Miss Flossie
...A. Nashville, Ind.
...pimples by daily use of
...Soap, assisted by touches
...Ointment as needed
...head.
...Sold throughout the World. Cuticura Soap (25c.) and Ointment (25 and 50c.) are sold by druggists. Liberal sample each free. Address: "Cuticura, Dept. X, Malden, Mass."
...Shaving Stick 25c.
ILES
and
STULA
...removed without surgical
...or detention from business.
...The relief is permanent,
...no cost to you. Also all
...diseases treated by our
...own treatment.
...Write for Free Booklet.
...Rectal Proctological Clinic
...[illegible] Laird Bldg., 6th,
...[illegible] Sts., Kansas City, Mo.

...ST SUPPORT
...CLARED VITAL

...Tells Responsibility ...City's Shoulders

...Communities Watch to ...Success Here

...of That Type Held to ...Good Investment

...man, woman and child in ..., regardless of financial ... status, will profit by the ... of your Community Chest ... next October," declared C. ..., president of the Amer... ...ting for Community Or..., in an address given yes... ...the Chamber of Commerce ... board of directors of the ... Chest.

...ess or failure of the peo... ...Angeles to go over the top ... drive will affect not only ... but 300 other Community ... throughout the country ... watching the development of ... in this great metropo... ...Mr. Bookman. "From a ... of selfishness alone—... the way, is the last mo... ...would appeal to—you can... to fall down. Make your ...mmunity and then hit the ...

...Lazy, first vice-president ...organization, has just in... ...ce that your city doubled ...ation five years after the ...I know it is difficult to keep ...of the needs of a city of more ...,000,000 persons," continued ...Mr. "However, every inhabi... ...ly profits through the op... ...of a Community Chest and ...

SAFETY PATROL ORGANIZED

Children Picked at Each Playground to Help Prevent Accidents and Aid in Traffic Direction

A summer safety patrol of 135 boys and girls for service during vacation months at the municipal playgrounds was organized at Echo Playground yesterday morning under joint direction of the playground department and the safety division of the Automobile Club of Southern California. At the mass meeting of children from four to eight boys and girls were selected from each of the major playgrounds. The harbor and beach districts will be enrolled later.

Members of the safety patrol were delegated to teach safety practices at the public playgrounds, help inspect apparatus, prevent violation of safety rules by patrons of the grounds, and to assist in getting groups of children across streets, though direction of traffic is to be limited to sidewalk and curb signaling.

SAFETY LESSONS PLANNED

A program of games involving safety lessons was adopted for playground use, as well as handcraft projects involving safety, such as making of safety scrap books, peep shows, sand models showing safety methods and other features.

At the end of the season the members of the patrols will receive suitable certificates from the Automobile Club of Southern California. During the school months the patrol members will work jointly with the public schools' safety committees, eliminating any duplication. Preliminary to this program the police commission has added seventeen new safety crossings at public playgrounds.

It was pointed out at the organization meeting yesterday that in the United States automobile fatalities number eighteen per 100,000 of population while on Los Angeles playgrounds the accident list is only two per 100,000 of attendance, none of these of serious nature and generally involving only a slight bruise. The safety patrols intend to eliminate even these minor bruises.

DIVIDED INTO DISTRICTS

For purposes of competition the playgrounds were divided into districts as follows:

East district: Hazard, Evergreen, Pecan, Downey, Recreation Center.
Central district: Elysian Park, Yale, Echo, Apablasa.
West district: Sawtelle, Potnesttia, Queen Anne.

Joyce Freed

North district: Griffith, Verdugo, Yosemite, Arroyo Seco.
South district: Exposition, Central, Ross Snyder, South Park, Slauson, Harvard, Manchester.
Beach district: Venice, San Pedro, Terminal Island.

the real charity patient of a municipality is not the unfortunate man or woman who benefits through the donations of the prosperous, but rather the individual who lives in a city and refuses to donate something toward the support of the Chest."

Mr. Bookman, who is a guest at the Jonathan Club this week, for twelve years has been secretary of the Community Chest at Cincinnati, and in his address he recited the history of the growth of the movement in his home city, which was the first city, following Cleveland, to adopt that method of managing its charities.

City Council's New Head Sits With Workman

President-elect Bonelli of the City Council, which takes office Friday, was invited to the president's rostrum by President Workman and sat there throughout yesterday's session of the Council. Bonelli, who is the youngest member of the new Council, will represent the Fourteenth District and was chosen president at a caucus of the new Council members held last week. He is 32 years of age.

His formal election as president is expected to be the first order of business when the new Council organizes on Friday. Councilmen-elect Foster and Martin also attended yesterday's session and watched the legislative wheels go 'round.

Modern sweepers have been added to Rome's street-cleaning department.

Fire Hazard at Laguna Beach Bowl Reduced

Work was practically completed yesterday by the Laguna Pageant Association in clearing away inflammable material surrounding the amphitheater at Laguna Beach to prevent a repetition of the fire which burned over 1000 acres of beautiful shrubs and trees recently.

TSIANINA

The fire started from undetermined origin near the amphitheater during a rehearsal of the pageant to be given next month and fanned by a stiff ocean breeze spread rapidly in all directions before it could be checked. Tsianina, Indian prima donna who is singing in the pageant, aided the volunteer fire fighters in battling the flames, and calmed the other members of the cast who were bewildered by the sudden conflagration.

GOLDEN ANNIVERSARY

Mr. and Mrs. W. H. Cook of 2005 Ivar avenue, Hollywood, will celebrate their golden wedding anniversary next Sunday. They will keep open house all day and expect about 150 guests. The Orpheus Four has promised to sing a special program over the radio in honor of the occasion.

DORMITORY NAMED FOR MRS. TOLL

Scripps College Building Costing $200,000 to Be Completed August 31

The first dormitory for Scripps College for Women, which is nearing completion, has been named Eleanor Joy Toll dormitory by the Scripps board of trustees, it was announced yesterday by President Ernest J. Jaqua, in memory of Eleanor Joy Toll, wife of Charles Toll of Glendale and of the Security Trust and Savings Bank, Los Angeles.

Mrs. Toll was the first woman to take membership on the Scripps College board. She served on several committees but died before the college was formally organized.

For a time she taught in the Los Angeles public schools and at her death she was president of the Parent-Teacher Association in Glendale. She also organized a Mutual Reading Circle which was so successful that it has been adopted generally over the country. Mrs. Toll was prominent in club and civic endeavors.

The Scripps dormitory is not the first building to be named in memory of Mrs. Toll as an elementary school in Glendale and a women's clubhouse in Los Angeles also have been named after her.

Construction will be completed on the Eleanor Joy Toll dormitory about August 31 with college opening on September 20. The cost of the dormitory building is approximately $200,000 with an additional $30,000 spent on furnishings.

DRY GROUP WILL HEAR LECTURERS

All-Day Meeting Set for July 4 in Furtherance of Prohibition Work

Southern California drys will hold an all-day meeting July 4 in Sycamore Grove, at which Dr. D. Leigh Colvin, New York City lecturer who is on a speaking tour of the country, and Dr. Wiley J. Phillips, prohibition leader, will be the principal speakers.

DR. D. LEIGH COLVIN

Maj. Frank McReynolds, Federal prohibition administrator of the California district; Rev. Bob Shuler, pastor of the Trinity Methodist Church of Los Angeles, and former Representative Randall also will have parts in the program.

That Southern Californians actively interested in prohibition enforcement and its various aspects have expressed a desire to hold a gathering featuring prominent leaders in this field, is the report from Dr. Phillips and Dr. Colvin, who are in charge of arrangements for the day.

The main speaking program will start at 2 p.m., but those attending are asked to come early in the day and bring basket lunches. Hot coffee will be served free of charge to all guests. Music for the day will be furnished by a male quartet and an orchestra under the direction of Miss Julia McArthur.

Dr. Colvin is a teacher and lecturer and actively is engaged in making the July 4 meeting one of the largest dry gatherings in the Southland. Dr. Phillips is the author of the Bible and public schools amendment, which was voted on in the recent State elections.

DR. WILEY U. PHILLIPS

Style Center in Los Angeles to Be Club's Topic

In the furtherance of his dream of Los Angeles as the style center of the world, Louis Lipson, director of the Wilshire studio, school of costume designing, and founder of the Los Angeles Designers' Club, has set the second meeting of that organization for the evening of July 11 at the studio, 3143 Wilshire Boulevard. About 200 persons are expected at the meeting and there will be a general discussion of the plans and the aims of the club. Special guests will be Miss Gertrude MacCue, formerly with the Vogue Publishing Company, Mrs. Amalie Schrader, Mrs. Frances Vidor and A. H. Green, all designers of New York City.

It is Lipson's hope to enlist all the designers, manufacturers, retailers, motion-picture interests and women's clubs in this project of creating a style center here. He thinks that because of location, climate and motion pictures there are great possibilities for creation here and he wants, through the medium of the Designers' Club to bring about co-operation, exchange of ideas and to interest young designers.

ARCHITECTS TENDERED DINNER

Honoring members of the Architectural Club of Los Angeles, 300 invitations have been issued for a dinner to be given tomorrow evening by the A. J. Bayer Ornamental Bronze and Iron Works. There will be an inspection of the plant as a part of the program. The company is engaged in serving markets throughout the West, Canada, Alaska, Mexico and eastern States. H. Roy Kelly, president of the Architectural Club, will preside.

All Readers—

are invited to study the Announcement on Page 2 of Section II of this issue describing a NEW SERVICE inaugurated by Manufacturers of Southern California.

Better SAFE than SORRY

Prudential 6% Investment Certificates do not interest speculators willing to sacrifice safety for the chance of excessive yield. But they are preferred by those conservative investors who agree that 6% is the highest return consistent with safety.

So highly regarded are building-loan investment certificates that at the last session of the state legislature they were made legal investment for executors, administrators, guardians, receivers and trustees of every kind and nature and for the funds of insurance companies and cemetery associations.

PRUDENTIAL 6% INVESTMENT CERTIFICATES

Prudential certificate holders have no investment worries. Every conceivable safeguard protects them:

Rigid State supervision.
A conservative business, skillfully managed.
Diversified first mortgages on high-class improved property.
A half-million-dollar, fully-paid guarantee capital.

Call or write for circular giving full details.

Prudential BUILDING-LOAN ASSOCIATION
523 So Spring Street—Los Angeles

TUcker 6992

Last Minute Shopping

ARE you ready for the week-end? Our shopper will gladly choose last-minute needs for you. Write her, or phone FAber 2020.

B. H. Dyas Co.
VILLE DE PARIS

Butterick Patterns

THE mid-summer fashion books introduce many clever new models home dressmakers will welcome.
THE DYAS CO.—SECOND FLOOR

Sketched from Stock

Cool Summer Dresses
Now Greatly Reduced to
$21

VACATION type frocks in youthful one and two-piece styles, of various materials, such as

Flannel and Silk *Wool Crepe*
Canton Crepes *Jersey*

Two-piece styles with pleated skirts, and vari-colored blouses of flannel . . . bolero frocks . . . tailored-type frocks and a great number of other models drastically reduced for quick clearance.
THE DYAS CO.—THIRD FLOOR

New Felt Hats
that strike an "in-between" note
$6.85

WHAT "Fourth" would be complete without a new hat! Such becoming ones are priced $6.85! Close-fitting types, with tiny brims, semi-large hats and helmet styles, in colors so lovely they hardly need trimming!
THE DYAS CO.—THIRD FLOOR

New Moire Bags
predicted smart for mid-summer
$4.95 to $12.50

THE large envelope style bag is much favored this summer, and these interesting new arrivals of black moire, with Marcasite ornaments, add much smartness to the white, or pastel colored costume! They are splendidly made and lined with silk, also fitted with coin purse and mirror.
THE DYAS CO.—STREET FLOOR

All Celanese Chiffon Voiles
$1.75 and $1.95 Yard

THEY'RE sheer and lovely, and come with a lustre that adds to their beauty greatly! A variety of colors and patterns to choose from, that will make most attractive summer frocks!
THE DYAS CO.—SECOND FLOOR

Boyish Bathing Suits
chosen by the smart younger girls
$5

ELASTIC knit suits, rib stitched, that hold their shape and fit the body snugly are the choice of enthusiastic girl swimmers. They give one freedom of movement, and absolute comfort.

Athletic cut suits, with short slant legs, low under the arms, with strap across, come in solid colors.

Helmet Diving Caps, 95c.
New strapped Bathing Shoes with crepe soles, $1.50.
Linen Crash Riding Habits for those planning early morning rides are cool and smart, and priced only $16.75.
Sleeveless Flannel Riding Coats in scarlet or tan, $16.75.
THE DYAS CO.—LOWER STREET FLOOR

Entire Stock of Colored Kid Shoes Reduced to
$7.85 and $9.85

BEAUTIFULLY made higher priced shoes, of lovely, light colored kids, popular for summer wear as well as early fall! Styles for all occasions are in the lot.

D'Orsay Pumps
Regent Pumps
Oxford Ties
Strap Styles

Light grey, beige, parchment and waterlily shades are in the lot, many plain, others combined with novelty reptilian leathers! All are most extraordinary values at these prices!
THE DYAS CO.—FIFTH FLOOR

1500 Pairs Allen A Service Silk Hose

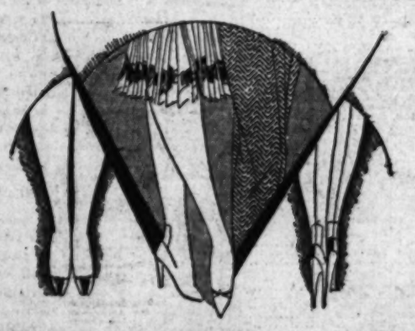

In a Special Purchase and Sale at
$1 Pair
Three Pairs for $2.75

REGULAR Allen A Hose, that every woman recognizes for their durability are offered in this timely sale! Ideal hose to pack into the vacation bag, as well as for every day use.

Semi-fashioned, with 4 inch lisle garter tops, and lisle feet, in a wide variety of light summer colors! Sizes 8½ to 10.
THE DYAS CO.—STREET FLOOR

**Just The Apartment You've Been Wanting—
Will Be Found in Today's Times Want Ads**

POLITICAL CLUB CASE DECIDED

J. M. Rissman and Robert Hickey Exonerated

Daniel Rissman Guilty on One of Charges

Asserted "Tag" Fixing Pledge Causes Prosecution

Climaxing virtually a whole day of testimony, a jury in Municipal Judge Frederickson's court yesterday returned verdicts of acquittal on five misdemeanor counts against Robert Hickey and J. M. Rissman, officers of the Twelfth Ward Republican Club, and similar verdicts on four out of five counts against Daniel Rissman, another officer of the club.

The acquittal of J. M. Rissman and Hickey was under instructions from Judge Frederickson on motion of Defense Atttorneys Nathan O. Freedman and William M. Morse, Jr., on the ground that the State had failed to establish a case against the two defendants. Daniel Rissman was freed on three of the four counts under similar circumstances while the jury brought a not-guilty verdict in one of the uninstructed counts against him.

Daniel Rissman, the only one of the three men convicted in the case which attracted so much attention prior to the recent municipal election, was found guilty on one count of obtaining money under false pretense. He will be sentenced Thursday morning.

The charges against the three men grew out of their asserted activities in political circles and their asserted claims to ability to "fix" traffic tags in return for memberships in their organization. They were also said to have laid claim to power to distribute other concessions to club members.

Each of the three men was faced with five misdemeanor counts, two of petty larceny, two of conspiracy to obtain money under false pretense and one of obtaining money under false pretense.

Will Not Stick

A teaspoonful of paraffin added to the starch will prevent it from sticking to the iron when pressing a heavily starched garment.

Move Launched by County Bar to Build Home

A home of its own this year will be the accomplishment of the Los Angeles Bar Association if the plans of the president, Kemper Campbell, materialize. Mr. Campbell has cherished the dream of a Los Angeles Bar Association Building for many years and according to him this fall will see its fulfillment. The board of trustees and the association as a whole are solidly behind the move.

"In the near future I shall announce the appointment of a building committee," said Mr. Campbell, "and I believe that a building bearing the name of the Los Angeles County Bar Association is an accomplishment easily within the realm of probability.

"In my opinion such a building will not only provide a home for the association and greatly add to its prestige but will do more to cement the members of the bar and create a feeling of fraternity and solidarity than any other possible influence."

ACTOR BADLY CUT

Emil Jannings Ripped by Glass in Filming Picture

Emil Jannings, motion-picture actor, was severely injured yesterday when a shattered pane of glass ripped several gashes in his arm. After the accident, which occurred during the filming of a picture, several stitches were taken in the actor's arm and he was taken to his home.

Production on the picture on which Jannings was working will be held up for a week, it is said. His condition is not serious, but the wound will not allow him the use of his arm.

The accident occurred when Jannings fell through a plate glass window. The scene called for that action but the glass was supposed to crack outward so that he would be uninjured. Instead, however, one jagged splinter remained in the window and gashed the actor's arm. He was treated by Dr. H. J. Strathearn.

A new airplane company expects to handle many of the 50,000,000 letters that now are carried by steamer between Marseilles and Algiers each year.

SHIPPING and Los Angeles Harbor NEWS

MAJ.-GEN. COLE DUE TOMORROW

Marine Officer Passenger on Liner Colombia

Secretary to German Envoy on Same Steamer

Wives of Navy Men Among Others on Board

Maj.-Gen. Eli K. Cole, United States Marines, and Dr. Edward Von Selzam, secretary to the German Embassy at Washington, are among the 100 passengers aboard the Panama Mail liner Colombia, due from New York at daylight tomorrow.

Gen. Cole is en route from Quantico, Va., where he commanded the marine post, to San Francisco, accompanied by Mrs. Cole and her mother, Mrs. Mary Maxwell and nurse.

Dr. Von Selzam is pleasure bent with Mrs. Von Selzam, their trip being inspired by glowing accounts of California by Baron von Moltzam, German Ambassador at Washington, who was a recent visitor on this Coast.

Others aboard include physicians, bankers and lawyers, and Mmes. C. W. McClain, Ellis H. Geiselmann, Robert L. Campbell and Robert Mitten, wives of naval officers returning from the Atlantic to be near their husbands with the return here yesterday of the battle fleet.

Southland civic bodies are preparing an appeal to Washington for the assignment at Los Angeles Harbor of one of the five new greater Coast Guard cutters, the building of which was awarded yesterday to the Bethlehem yards at Quincy, Mass. They will be completed next year.

Three of the craft are contemplated for Pacific waters. Of these three, one is assured for Hawaii, while assignment of the other two has not been decided.

Los Angeles' appeal is expected to point out, not only that their's is the largest city on the coast, but that Coast Guard Section No. 17 basing at Los Angeles Harbor, is least adequately equipped, although comprehending one of the longest and most important shorelines.

The local fleet now comprises two antiquated cutters, half a dozen little patrol boats and two speed boats, yet its field extends from Point Concepcion on the north to offshore waters far below the Mexican border. The need of a ship of adequate size to succor craft in distress also is illustrated by the fact the local fleet had given such assistance to more than fifty bottoms in the last fiscal year.

The new vessels will be of 2000 tons, 250 feet long, of turbo-electric propulsion, with 3000 horsepower and a speed in excess of sixteen knots. They will carry three five-inch rifles and several anti-aircraft guns, and the five will cost $2,172,500.

Incidentally, the new Diesel-electric cutter Northland, which is to replace the historic Bear in Arctic service, is due off California the first week in July from the east coast, to prepare for her first summer trip to Alaska. Although the Northland is bound for San Francisco, Commander L. C. Covell of the local base, said there is a chance the vessel will stop here en route.

For the first time in forty years, Capt. L. R. W. Beavis, veteran British shipmaster, yesterday paid a call to Los Angeles Harbor. He was last in San Pedro in the summer of 1887 as mate of the full-rigged ship Micronesia. Yesterday he brought in the Canadian steamer E. D. Kingsley from Ocean Falls.

Capt. Beavis, collaborator with Basil Lubbock in "The Last of the Windjammers," brought in with him on this voyage a collection of more than 1300 photographs of Pacific sailing ships, which he has been collecting for the past twenty years and to be used in a forthcoming history of sail on the Pacific.

"When I was last here we anchored five miles off the harbor," reminisced Capt. Beavis. "The skipper of the Micronesia, together with the masters of the ships Colleen and McDuff, also here with coal from Liverpool, went duck hunting at Portuguese Bend and in an hour or two brought back two boat loads of birds."

Capt. Beavis, recalling the barren coast line of Southern California in the 80's, declared that the development of Los Angeles Harbor since then has been only the beginning of a great flood of trade which will pour through the Southwest's gateway from the Orient and the Antipodes.

The Vaterland, second German good-will ship en route around the world, will arrive from San Francisco July 12 for a stay of several weeks, according to Capt. A. R. Paulsen, consular agent at Los Angeles Harbor for Germany.

She is commanded by Count Felix von Luckner, commander during the war of the Seadler, a slow old raider, which sank two score merchant vessels, mostly on the Atlantic, without the loss of life.

The Vaterland is a former four-masted lumber schooner, with Diesel auxiliary power. She is cruising westward around the world, whereas the Hamburg, a fishing lugger, recently here on a similar globe junket, is eastbound.

The American-Hawaiian steamer Minnesotan, in yesterday from the North Atlantic, is under command of Capt. E. A. Forsyth, forty-nine years at sea. The skipper retired a year ago, but filled in this round trip because of illness of the regular master. Also in yesterday was the American Star, chartered to American-Hawaiian for one trip west. She was commanded by Capt. T. E. Marshal, member of the Association of Pilots of New York, who is making the trip during his vacation.

Among the thirty-two passengers embarking from Los Angeles yesterday noon on the Dollar globe-circling liner President Polk were a party of fourteen comprising a D. F. Robertson tour, booked by R. M. DeLong, in Robertson's absence on another globe tour. Mrs. Gladys M. Eaton will have charge of the party, which will pass sixty-nine days in touring Europe.

Flood Line's gaining momentum in bulk shipments from Europe was illustrated yesterday with the Bridgepool, a Ropner coal-burner, here to discharge 1500 tons of coke, 1800 of silver sand and 400 of chalk. The coke will go to various factories, the sand to the Southern Glass Company, and the chalk will later reappear as face powder. The vessel has a fine cargo for San Francisco, where she will pick up 7000 tons of beer barley for England. Capt. A. R. Paulsen, Flood agent here, announces the arrival of the Norwegian steamer Hesperus in ten days with 4800 tons of sand, coke, glass, rags and steel rails for discharge here.

Chief Boatswain Charles Lucas, executive officer the last two years at the local Coast Guard section base No. 17, has been transferred to San Francisco and placed in command of the Shawnee, one of the largest and most modern of the cutters on this Coast. Ensign D. E. Todd, who has been with the local base the past year, becomes the new executive officer here, it was announced yesterday by Commander L. C. Covell, base commander.

LOS ANGELES ARRIVALS AND DEPARTURES

ARRIVED, TUESDAY, JUNE 28

Ship—	Time	From	Cargo	Captain	Operator
HAMLIN F. McCORMICK, steamer	12:20 a.m.	Portland	Lumber	Eklund	McCormick S.S. Co.
CITY OF JOHANNESBURG, steamer (British)	1:05 a.m.	Philadelphia	General	Davies	Ellerman-Bucknell Line
CHAS. CHRISTENSON, steamer	4:55 a.m.	Grays Harbor	General	Helleste	Arrow Line
RELIEF, U.S.S.	5:15 a.m.	Canal Zone		Dawes	U. S. Navy
CALIFORNIA, U.S.S.	5:45 a.m.	Canal Zone		Standley	U. S. Navy
PENNSYLVANIA, U.S.S.	5:43 a.m.	Canal Zone		Owens	U. S. Navy
WEST VIRGINIA, U.S.S.	5:43 a.m.	Canal Zone		Cluverius	U. S. Navy
MARYLAND, U.S.S.	5:43 a.m.	Canal Zone		Craven	U. S. Navy
ARIZONA, U.S.S.	5:43 a.m.	Canal Zone		Perrill	U. S. Navy
MISSISSIPPI, U.S.S.	5:45 a.m.	Canal Zone		Hart	U. S. Navy
IDAHO, U.S.S.	5:48 a.m.	Canal Zone		Smith	U. S. Navy
AVALON, steamer	9:35 a.m.	Avalon	Passengers	Mussetter	Wilmington Trans. Co.
SHABONEE, tanker (British)	10:20 a.m.	Shanghai	Ballast	Johnstone	Standard Trans. Co.
ADMIRAL PEOPLES, steamer	11:25 a.m.	San Diego	Passengers	Gries	Pacific S.S. Co.
INVERARDER, tanker (British)	11:30 a.m.	Bahia Blanca	Ballast	Jackson	Bank Line Tank & Trans. Co.
PALOMAR, and barge	6:45 a.m.	San Diego	Ballast	Munier	Star & Crescent Trans. Co.
YALE, steamer	1:35 p.m.	San Diego	Passengers	Johnson	Los Angeles S.S. Co.
CATALINA, steamer	5:30 p.m.	Avalon	Passengers	Morris	Wilmington Trans. Co.
EDGAR F. LUCKENBACH, steamer	11:00 p.m.	New Orleans	General	Kelly	Luckenbach Line
SAN DIEGO, steamer	5:00 p.m.	Tacoma	Lumber	Ahlin	Hart-Wood Lumber Co.
MARSODAK, steamer	6:00 p.m.	Galveston	General	Peterson	Nelson S.S. Co.
SAGINAW, steamer	6:00 p.m.	Eureka	Lumber	Butzing	Nelson S.S. Co.
OREGON, steamer	5:00 p.m.	Grays Harbor	Lumber	Rohberg	Wilson Bros.

SAILED, TUESDAY, JUNE 28

Ship—	Time	For	Cargo	Captain	Operator
HAMPTON ROADS, tanker	3:00 a.m.	Philadelphia	Oil	Ross	Oil Trans. Co.
CATALINA, steamer	10:00 a.m.	Avalon	Passengers	Morris	Wilmington Trans. Co.
AROOSTOOK, U.S.S.	11:30 a.m.	San Diego		Weber	U. S. Navy
PRESIDENT POLK, steamer	12:30 p.m.	S. F. & world ports	Passengers	Ahlin	Dollar Line
CHAS. CHRISTENSON, steamer	2:30 p.m.	New York	General	Helleste	Arrow Line
CRICKET, steamer	2:45 p.m.	Grays Harbor	Ballast	Wegman	Cricket S.S. Co.
YALE, steamer	4:30 p.m.	San Francisco	Passengers	Johnson	Los Angeles S.S. Co.
AVALON, steamer	4:30 p.m.	Avalon	Passengers	Mussetter	Wilmington Trans. Co.
ADMIRAL PEOPLES, steamer	4:30 p.m.	Portland	Passengers	Gries	Pacific S.S. Co.
DRECHTDYK, steamer (Dutch)	5:20 p.m.	London	Passengers	Barendse	Holland-America Line
JACOX, steamer	6:25 p.m.	Portland	Passengers	Malstrom	Nelson S.S. Co.
PACIFIC SHIPPER, steamer (British)	10:00 p.m.	Manchester	Passengers	Newman	Furness (Pacific) Line
EDWIN CHRISTENSON, steamer	3:15 p.m.	San Francisco	General	Stenland	Arrow Line
NABESNA, steamer	3:20 p.m.	San Diego	Lumber	Lundstrom	McCormick S.S. Co.
ALTAIR, tanker	5:10 p.m.	New York	Oil	Petterson	Standard Trans. Co.
BALDHILL, tanker	5:55 p.m.	Norfolk	Oil	Lyden	McAllister Bros.
COQUINA, steamer	4:50 p.m.	Puget Sound	Ballast	Olsen	Brookstaver Burnes
WILLAPA, steamer	10:00 p.m.	Willapa	Ballast	Anderson	Hart-Wood Lumber Co.
E. D. JOHNSON III, steamer	7:00 p.m.	San Francisco	Lumber	Anderson	Pacific Spruce Corp.
NECANICUM, steamer	9:30 p.m.	San Francisco	Ballast	Le Bisanic	A. F. Mahoney

Movements between 9 p.m. and midnight from operators' advices and radio reports.

DUE TO ARRIVE AND SAIL TODAY

VESSELS DUE TO ARRIVE, WEDNESDAY, JUNE 29

Ship—	Berth.	District.	From	Cargo.	Operator.
ROSE CITY, steamer	178	Wilmington	Portland	Passengers	McCormick S.S. Co.
HARVARD, steamer	155	Wilmington	San Francisco	Passengers	Los Angeles S.S. Co.
PACIFIC TRADER, steamer (British)	184	Wilmington	Manchester	Passengers	Furness (Pacific) Line
AVALON, steamer	185	Wilmington	Avalon	Passengers	Wilmington Trans. Co.
CATALINA, steamer	183	Wilmington	Avalon	Passengers	Wilmington Trans. Co.
CANADIAN ROVER, steamer (British)	51	Outer Harbor	Ocean Falls	General	Canadian Gov. Mer. Marine
IOWAN, steamer	176	Wilmington	San Francisco	General	American-Hawaiian S.S. Co.
WEST MONTOP, steamer	Anc.	Anchorage	Seattle	General	California and Eastern S.S. Co.
GREYLOCK, steamer	190	Wilmington	Baltimore	General	Isthmian Line
SKRAMSTAD, steamer (Norwegian)	156	Wilmington	Galveston	General	Klaveness & Co.
ROBIN GRAY, steamer	153	Wilmington	Portland	General	Isthmian Line
KANJU MARU, tanker (Japanese)	240	Terminal Island	Kobe	Ballast	Suzuki & Co.
RUTTERTON, tanker	119	West Basin	Ventura	Oil	Associated Oil Co.
DISTRICT OF COLUMBIA, tanker	97	San Pedro	Richmond	Ballast	Standard Oil Co.
SOCONY, tanker	239	Terminal Island	Portland	Ballast	General Pet. Corp.
SOCONY No. 88, barge	238	Terminal Island	Portland	Ballast	General Pet. Corp.
SISKIYOU, steamer	74	San Pedro	Westport	Lumber	E. K. Wood Lumber Co.
KATHERINE DONOVAN, steamer	195	East Basin	Grays Harbor	Lumber	Donovan Lumber Co.
MALAYAN PRINCE, steamer (British)	Anc.	Anchorage	New York	Passengers	Prince Line

VESSELS DUE TO DEPART, WEDNESDAY, JUNE 29

Ship—	Berth.	District.	For	Cargo.	Operator.
HARVARD, steamer	155	Wilmington	San Diego	Passengers	Los Angeles S.S. Co.
AVALON, steamer	185	Wilmington	Avalon	Passengers	Wilmington Trans. Co.
CATALINA, steamer	183	Wilmington	Avalon	Passengers	Wilmington Trans. Co.
CANADIAN ROVER, steamer (British)	51	Outer Harbor	Ocean Falls	General	Canadian Gov. Mer. Marine
WEST MONTOP, steamer	Anc.	Anchorage	New York	General	California and Eastern S.S. Co.
SKRAMSTAD, steamer (Norwegian)	156	Wilmington	Kobe	General	Klaveness & Co.
DISTRICT OF COLUMBIA, tanker	96	San Pedro	Richmond	Oil	Standard Oil Co.
AMERICAN STAR, steamer	175	Wilmington	San Francisco	General	American-Hawaiian S.S. Co.
CITY OF JOHANNESBURG, steamer (British)	151	East Basin	Yokohama	General	Ellerman-Bucknell Line
GEORGE WASHINGTON, motorship (Nor.)	96	San Pedro	San Francisco	General	Norway-Pacific Line
JAMES GRIFFITHS, steamer	177	Wilmington	Seattle	General	McCormick S.S. Co.
SUCARSECO, steamer	188	Wilmington	San Francisco	General	Transmarine Line
MINNESOTAN, steamer	176	Wilmington	San Francisco	General	American-Hawaiian S.S. Co.
WILLSOLO, steamer	156	Wilmington	San Francisco	General	Williams Line
CALLIOPE, tanker (Danzig)	101	East Basin	Hamburg	Oil	Standard Oil Co.
RICHFIELD, tanker	L.B.	Long Beach	Portland	Oil	Richfield Oil Co.
HORACE X. BAXTER, steamer	L.B.	Long Beach	British Columbia	Ballast	Baxter Lumber Co.
OLYMPIC, steamer	74	San Pedro	Grays Harbor	Ballast	E. K. Wood Lumber Co.
SAN PEDRO, steamer	224	Terminal Island	Puget Sound	Ballast	Hammond Lumber Co.
CENTRALIA, steamer	74	San Pedro	Eureka	General	Bayside S.S. Co.

SHIPPING

PASSENGER SCHEDULE
ARRIVING
(Hour given below is docking time)

June 29—	
Rose City, Portland via S. F., 7 p.m.	178
Harvard, San Francisco, 10 a.m.	155
Pacific Trader, Glasgow-Manchester, 5 p.m.	184
Avalon, Avalon, 10 a.m.	185
Catalina, Avalon, 6 p.m.	183
June 30—	
Humboldt, San Francisco, 6 a.m.	88
Admiral Schley, Portland via S. F., 6 a.m.	154
Emma Alexander, Seattle via S. F., 4 p.m.	153
Yale, San Francisco, 10 a.m.	155
Harvard, San Diego, 2 p.m.	155
Colombia, New York & way ports, 7 a.m.	188
Avalon, Avalon, 10 a.m.	185
Catalina, Avalon, 6 p.m.	183
July 1—	
H. F. Alexander, Seattle, via S. F., 10 a.m.	153
Nome City, San Francisco, 2 p.m.	149
Wilteil, San Francisco, 8 a.m.	156
Oaxaca, San Francisco, 8 a.m.	230
Doylestown, Seattle, via S. F., 8 a.m.	160
Avalon, Avalon, 10 a.m.	185
Catalina, Avalon, 6 p.m.	183
Cadaretta, Portland, via S. F., 8 a.m.	160

VESSELS SAILING

June 29—	
Harvard, San Diego, 2 p.m.	155
Avalon, Avalon, 3:45 p.m.	185
Catalina, Avalon, 10 a.m.	183
June 30—	
Humboldt, San Francisco, 8 p.m.	88
Rose City, Portland via S. F., 5 p.m.	178
Admiral Schley, San Diego, 8 p.m.	154
Chetopa, Seattle, via S. F., noon	160
Yale, San Diego, 2 p.m.	155
Harvard, San Francisco, 4 p.m.	155
Pacific Trader, Vancouver, via S. F., 5 p.m.	184
Colombia, San Francisco, 5 p.m.	188
Avalon, Avalon, 3:45 p.m.	185
Catalina, Avalon, 10 a.m.	183
July 1—	
Emma Alexander, Ensenada, via S. D., 9 p.m.	154
H. F. Alexander, Seattle, via S. F., 5 p.m.	153
Avalon, Avalon, 3:45 p.m.	185
Catalina, Avalon, 10 a.m.	183

VESSELS IN PORT
Midnight, Tuesday, June 28
PASSENGER VESSELS

Catalina, steamer	183
Canada, motorship (Swedish)	53
City of Honolulu, steamer	156
Chetopa, steamer	160

CARGO VESSELS

American Star, steamer	175
Bridgepool, steamer (British)	57
City of Johannesburg, steamer (British)	101
Camina, motorship	L.B.
Edgar F. Luckenbach, steamer	232
Geo. Washington, motorship (Norwegian)	90
Intrepid, motorship	90
James Griffith, steamer	193
Jeanette B., motorship	L.B.
Minnesotan, steamer	176
Marsodak, steamer	58
Pawlet, steamer	181
Robin Hood, steamer	190
Sucarseco, steamer	144
Sujerseyco, steamer	188
Vergana, steamer	91
Willsolo, steamer	156

OIL CARRIERS

Aurora, tanker	107
Calliope, tanker (Danzig)	101
Kanawha, tanker, U.S.S.	Anc.
Inverarder, tanker (British)	241
Neches, tanker, U.S.S.	Anc.
Richfield, tanker	L.B.
Shabonee, tanker (British)	Anc.
Washtenaw, tanker	172

LUMBER CARRIERS

Centralia, steamer	74
Catherine G. Sudden, steamer	L.B.
Horace X. Baxter, steamer	L.B.
Hamlin F. McCormick, steamer	165
Olympic, steamer	74
San Pedro, steamer	224
San Diego, steamer	224
Thos. P. Emigh, schooner	200
Oregon, steamer	74
Saginaw, steamer	200

LOCATION OF BERTHS
Outer Harbor—26 to 72.
San Pedro—74 to 98.
West Basin—101 to 149.
Wilmington—150 to 190.
East Basin—191 to 204.
Terminal Island—205 to 241.
Long Beach—Not numbered.

COAST AND GEODETIC SURVEY
TIDES, JUNE, 1927
Los Angeles Harbor

LOW WATER

Day	Time	Height Ft.	Time	Height Ft.
29	3:53 a.m.	—1.1	2:51 p.m.	2.3
30	4:35 a.m.	—0.8	3:32 p.m.	2.3

HIGH WATER

Day	Time	Height Ft.	Time	Height Ft.
29	10:05 a.m.	4.0	9:09 p.m.	6.7
30	10:47 a.m.	3.9	9:47 p.m.	6.6

SUN AND MOON

Day	Sunrise	Sunset	Moonrise	Moonset
29	4:43 a.m.	7:09 p.m.	5:02 a.m.	7:54 p.m.
30	4:44 a.m.	7:09 p.m.	6:00 a.m.	8:45 p.m.

RADIO REPORT

[BY RADIO CORPORATION OF AMERICA.]

The Radio Corporation of America, in co-operation with the United States Health Service and the Seamen's Institute, will receive requests through the KSE station at Los Angeles Harbor for medical and surgical services for ships at sea.

8 p.m., June 27

HEFFRON, Los Angeles for San Francisco, 39 miles north of Los Angeles.
SUNEWCO, Los Angeles for Balboa, 680 miles south of Los Angeles.
GYOKO MARU, Los Angeles for Yokohama, 132 miles west of Los Angeles.
K. R. KINGSBURY, Balboa for Los Angeles, 1690 miles south of Los Angeles.

Noon, June 28

ONTARIOLITE, Los Angeles for Antofagasta, 118 miles south of Los Angeles.
STEEL MARINER, Los Angeles for Balboa, 318 miles south of Los Angeles.
CENTAURUS, Los Angeles for Balboa, 199 miles south of Los Angeles.
CHINA ARROW, Los Angeles for Baltimore, 113 miles south of Los Angeles.
EDGAR F. LUCKENBACH, Balboa for Los Angeles, 115 miles south of Los Angeles.
CHARLES G. BLACK, Balboa for Los Angeles, 473 miles south of Los Angeles.
F. Q. BARSTOW, Los Angeles for Balboa, 731 miles south of Los Angeles.
CHARLES PRATT, Los Angeles for Balboa, 1030 miles south of Los Angeles.
TOSCA, Balboa for San Francisco, 1145 miles south of San Francisco.
PAUL LUCKENBACH, Los Angeles for Balboa, 832 miles south of Los Angeles.
HAMPTON ROADS, Los Angeles for Balboa, 2833 miles north of Balboa.
SAN ROBERTO, Los Angeles for Balboa, 460 miles south of Los Angeles.
SUNBEAM, Los Angeles for Balboa, 801 miles south of Los Angeles.
KATRINA LUCKENBACH, Balboa for Los Angeles, 1115 miles south of Los Angeles.
J. W. VAN DYKE, Balboa for Los Angeles, 862 miles south of Los Angeles.

8 p.m., June 28

SOCONY, Portland for Los Angeles, 138 miles north of Los Angeles.
W. S. MILLER, Los Angeles for Balboa, 2355 miles north of Balboa.
YANKEE ARROW, Los Angeles for Balboa, 783 miles south of Los Angeles.
WEST MINGO, Balboa for Los Angeles, 412 miles south of Los Angeles.
WILLBORO, Bellingham for Balboa, 213 miles south of Los Angeles.
STUART DOLLAR, Balboa for Los Angeles, 695 miles south of Los Angeles.
COQUINA, Los Angeles for San Francisco, 28 miles north of Los Angeles.
HAWAIIAN STANDARD, San Francisco for Yavaros, 716 miles north of Yavaros.
H. T. HARPER, El Segundo for Manzanillo, 1318 miles north of Manzanillo.

SAN FRANCISCO STATION
8 p.m., June 27

PRESIDENT LINCOLN, Seattle for Manila, 2409 miles from Seattle.
RADNER, Los Angeles for Kobe, 1750 miles from Kobe.
ELDRIDGE, Shanghai for San Francisco, 3400 miles from San Francisco.
PRESIDENT JACKSON, Manila for Seattle, 2300 miles from Seattle.
MAHUKONA, Port Angeles for Kahului, 679 miles from Port Angeles.
TAMPA, New York for Sydney, 2900 miles from Sydney.
FORNBACK, Los Angeles for Yokohama, 2095 miles from Los Angeles.
PLEIODON, Los Angeles for Manila, 655 miles from Los Angeles.
DILWORTH, Los Angeles for Manila, 2325 miles from Los Angeles.
MATSONIA, Honolulu for San Francisco, 160 miles from San Francisco.
NORDHVAL, Olympia for Sydney, 69 miles southwest of Tatoosh.
CANADIAN OBSERVER, San Francisco for Victoria, 178 miles from Victoria.
OAXACA, Vancouver for San Francisco, 365 miles from San Francisco.
REMUS, San Francisco for Dupont, 95 miles from Tatoosh.
WAPAMA, San Francisco for Seattle, 115 miles from Seattle.
WAPAMA, San Francisco for Seattle, 115 miles from Seattle.
TOJIN MARU, Miki for Vancouver, 49.29 N., 216.43 W.
TACOMA, Olympia for Yokohama, 109 miles from Estevan.
BEN VORLICK, Yokohama for Portland, 250 miles from Northhead.
CHARLES BROWER, San Francisco for Arctic, 428 miles from Unalaska.
CROSSKEY, Brisbane for Port Allen, 1582 miles from Port Allen.
JAVA ARROW, Hongkong for Los Angeles, 2039 miles from Los Angeles.
TASCALUSA, Hongkong for Los Angeles, 1083 miles from Los Angeles.
NORDANGER, Los Angeles for Shanghai, 3030 miles from Los Angeles.
WEST CHOPAKA, San Francisco for Shanghai, 1020 miles from San Francisco.
K. R. KINGSBURY, Baltimore for Los Angeles, 1090 miles from Los Angeles.
TUSTEM, Cuba for Los Angeles, 870 miles from Balboa.
MAUI, San Francisco for Honolulu, 1944 miles from San Francisco.
FRIZILL, Port Alberni for Sydney, 1150 miles from Port Alberni.
MAKIKI, Honolulu for San Francisco, 1059 miles from San Francisco.
PRESIDENT CLEVELAND, San Francisco for Honolulu, 770 miles from San Francisco.
GREYLOCK, Balboa for Los Angeles, 361 miles from Los Angeles.
PULPIT POINT, San Francisco for Auckland, 2425 miles from San Francisco.

8 p.m., June 28

PRESIDENT POLK, Los Angeles for San Francisco, 253 miles from San Francisco.
NARENTA, San Francisco for Vancouver, 18 miles from San Francisco.
SEA RANGER, San Francisco for San Luis, 42 miles from San Francisco.
SEA SCOUT, San Francisco for Astoria, 73 miles from San Francisco.
STOCKTON, Yokohama for Los Angeles, 1129 miles from Los Angeles.
ABIO, Los Angeles for Seattle, 187 miles from San Francisco.
SEA LION, San Francisco for Astoria, 215 miles from San Francisco.
F. A. WARNER, Coos Bay for San Francisco, 32 miles from San Francisco.
CHARLIE WATSON, Richmond for Bellingham, 302 miles from Bellingham.
M. M. STOREY, Los Angeles for Richmond, 129 miles from Richmond.
MONTEVIDEO MARU, Los Angeles for Yokohama, 120 miles from Los Angeles.
NORDHVAL, Olympia for Sydney, 290 miles from Tatoosh.
TURBO, Nagasaki for Los Angeles, 670 miles from Los Angeles.
HYRCANIA, Yokohama for Los Angeles, 770 miles from Los Angeles.
WEST NOTUS, Eureka for San Francisco, 220 miles from San Francisco.
METON, Los Angeles for Honolulu, 645 miles from Los Angeles.
ANDREA LUCKENBACH, Los Angeles for San Francisco, 117 miles from San Francisco.
GYOKOH MARU, Yokohama for Los Angeles, 230 miles from Los Angeles.
COMMERCIAL SPIRIT, Grays Harbor for Los Angeles, 360 miles from Los Angeles.
EMMA COPPAGE, Los Angeles for Everett, 673 miles from Los Angeles.
ACASTA, Nagasaki for Los Angeles, 435 miles from Los Angeles.
HEFFRON, Los Angeles for San Francisco, 173 miles from San Francisco.
ALBERT JEFFRIES, Grays Harbor for Los Angeles, 445 miles from Los Angeles.
W. L. STEED, San Francisco for New York, 122 miles from San Francisco.

[BY FEDERAL TELEGRAPH COMPANY]

The Federal Telegraph Company, in co-operation with the Los Angeles Receiving Hospital staff, will receive requests for medical and surgical services from ships' crews from vessels at sea through KOK station at Los Angeles, without charge.

LOS ANGELES STATION
Noon, June 27

DOCHET, San Francisco for Balboa, 777 miles northwest of Balboa.
MANCHURIA, New York for Los Angeles, 1022 miles south of Los Angeles.
WESTERDYK, Balboa for Los Angeles, 810 miles south of Los Angeles.
MALAYAN PRINCE, New York for Los Angeles, 790 miles south of Los Angeles.
PACIFIC TRADER, Balboa for Los Angeles, 140 miles south of Los Angeles.

8 p.m., June 27

SHREVEPORT, Los Angeles for Philadelphia, 820 miles south of Los Angeles.
TONGKING, San Francisco for Hamburg, 1138 miles south of San Francisco.
LAUREL, Balboa for Los Angeles, 535 miles south of Los Angeles.
CANADIAN ROVER, Portal Bend for Los Angeles, 291 miles north of Los Angeles.
GYOKOH MARU, Los Angeles for Yokohama, 152 miles west of Los Angeles.
WEST MINGO, Balboa for Los Angeles, 674 miles south of Los Angeles.
COLOMBIA, New York for Los Angeles, 985 miles south of San Francisco.
ECUADOR, San Francisco for New York, at Corinto.
LUBRICO, Baltimore for Los Angeles, 1790 miles southeast of Los Angeles.
LA BREA, Philadelphia for Los Angeles, 1395 miles south of Los Angeles.
EAST INDIAN, Balboa for Los Angeles, 2075 miles south of Los Angeles.

8 p.m., June 27

PLOW CITY, Port Angeles for San Francisco, 268 miles south of San Francisco.
WARWICK, San Pedro for Portland, 523 miles from Portland.
LA PURISIMA, Port San Luis for Seattle, 149 miles from Seattle.
PRESIDENT CLEVELAND, San Francisco for Yokohama, 770 miles from San Francisco.
PRESIDENT LINCOLN, Seattle for Yokohama, 2049 miles from Seattle.
PRESIDENT PIERCE, Yokohama for San Francisco, 931 miles from San Francisco.
WEST CARMONA, Melbourne for San Francisco, 2863 miles from San Francisco.
OAKRIDGE, Portland for Fushiki, 3630 miles from Columbia River.
ADMIRAL WATSON, Juneau for Yakutat, 4 miles from Yakutat.
LEBEC, Ketchikan for Cordova, 238 miles from Cordova.
LOS ANGELES, Seattle for Nome, 565 miles from Nome.
MAUNALEI, Port Allen for San Francisco, 1807 miles from San Francisco.
ATAGO MARU, Yokohama for San Francisco, about 450 miles from San Francisco.
WEST HENSHAW, Los Angeles for Auckland, 2697 miles from Los Angeles.
WEST CAJOOT, Los Angeles for Melbourne, 2366 miles from Los Angeles.
STOCKTON, Yokohama for Los Angeles, 1383 miles from Los Angeles.
WEST EL CAJON, Otaru for San Francisco, 346 miles from San Francisco.
LIO, Los Angeles for Providence, 1214 miles from Los Angeles.
SKAGWAY, Los Angeles for Coos Bay, 370 miles from Coos Bay.
ODUNA, Nanaimo for Cordova, 106 miles from Nanaimo.
MANJU MARU, San Francisco for Tokuyama, 1122 miles from San Francisco.
SONOMA, Sydney for San Francisco, 986 miles from San Francisco.
TURBO, Nagasaki for Los Angeles, 650 miles from San Francisco.
TACHIBANA MARU, Los Angeles for Yokohama, 200 miles from Los Angeles.
SIERRA, San Francisco for Sydney, 1355 miles from San Francisco.

Noon, June 28

FINLAND, Los Angeles for Balboa, 334 miles south of Los Angeles.
DILLWYN, Los Angeles for San Juan, 484 miles south of Los Angeles.
MALTRAN, Los Angeles for New York, 638 miles south of Los Angeles.
MALAYAN PRINCE, New York for Los Angeles, 447 miles south of Los Angeles.
GREYLOCK, Balboa for Los Angeles, 141 miles south of Los Angeles.

8 p.m., June 28

MYRTLE, Balboa for Los Angeles, 663 miles south of Los Angeles.
WEST MINGO, Balboa for Los Angeles, 413 miles south of Los Angeles.
POINT JUDITH, Los Angeles for Puerto Colombia, 230 miles south of Los Angeles.
EDWIN CHRISTENSON, Los Angeles for San Francisco, 331 miles south of San Francisco.
QUINAULT, Ventura for San Francisco, 15 miles north of Ventura.
ADMIRAL PEOPLES, Los Angeles for San Francisco, 40 miles north of Los Angeles.
CHARLES CHRISTENSON, Los Angeles for Balboa, 2856 miles north of Balboa.
JACOX, Los Angeles for San Francisco, 39 miles north of Los Angeles.
ALTAIR, Los Angeles for New York, 31 miles south of Los Angeles.
WEST MONTOP, Tacoma for Los Angeles, 100 miles north of Los Angeles.
ARGYLL, Los Angeles for Santa Rosalia, 555 miles from Santa Rosalia.
LAKE FRANCES, Guaymas for Yavaros, 50 miles from Yavaros.

SAN FRANCISCO STATION
8 p.m., June 27

MANCHURIA, New York for Los Angeles, 1622 miles from Los Angeles.
PRESIDENT LINCOLN, Seattle for Yokohama, 2409 miles from Seattle.
PRESIDENT PIERCE, Yokohama for San Francisco, 931 miles from San Francisco.
WEST CARMONA, Melbourne for San Francisco, 2863 miles from San Francisco.
OAKRIDGE, Portland for Fushiki, 420 miles from Columbia River.
ADMIRAL WATSON, Juneau for Yakutat, 6 miles from Yakutat.
LEBRE, Ketchikan for Cordova, 298 miles from Cordova.
LOS ANGELES, Seattle for Nome, 565 miles from Nome.
MAUNALEI, Port Allen for San Francisco, 1807 miles from San Francisco.
ATAGO MARU, Yokohama for San Francisco, 450 miles from San Francisco.
WEST HENSHAW, Los Angeles for Auckland, 2097 miles from Los Angeles.
WEST CAJOOT, Los Angeles for Melbourne, 2366 miles from Los Angeles.
STOCKTON, Yokohama for Los Angeles, 1383 miles from Los Angeles.

U. S. NAVAL VESSELS IN PORT
BATTLE FLEET
CALIFORNIA, (flagship.)
BATTLESHIP DIVISIONS
Division 3
PENNSYLVANIA, (flag.)
Division 4
ARIZONA (temporary flag.)
MISSISSIPPI.
IDAHO.
Division 5
WEST VIRGINIA (flag.)
MARYLAND.
FLEET BASE FORCE
PROCYON, (flagship.)
Train Squadron 2
MEDUSA (repair ship.)
RELIEF (hospital ship.)
ARCTIC (supply ship.)
KANAWHA (tanker.)
NECHES (tanker.)
TERN (mine sweeper.)
SONOMA (tug.)
ALGORMA (tug.)
Subchaser 296.
Water Barge 39.

WEST EL CAJON, Otaru for San Francisco, 346 miles from San Francisco.
LIO, Los Angeles for Providence, 1214 miles from Los Angeles.
SKAGWAY, Los Angeles for Coos Bay, 370 miles from Coos Bay.
SONOMA, Sydney for San Francisco, 986 miles from San Francisco.
TACHIBANA MARU, Los Angeles for Yokohama, 200 miles from Los Angeles.
SIERRA, San Francisco for Sydney, 1355 miles from San Francisco.

8 p.m., June 28

FINLAND, San Francisco for New York, 334 miles from Los Angeles.
WEST NOTUS, Eureka for San Francisco, 220 miles from San Francisco.
F. H. BUCK, Port Costa for Honolulu, 31 miles from Port Costa.
GREYLOCK, Balboa for Los Angeles, 141 miles from Los Angeles.
PLOW CITY, Port Angeles for San Francisco, 76 miles from San Francisco.
PRESIDENT POLK, Los Angeles for San Francisco, 253 miles from San Francisco.
HUMBOLDT, San Francisco for Los Angeles, 11 miles from San Francisco.
OAXACA, Vancouver for San Francisco, 160 miles from San Francisco.
WM. F. HERRIN, Los Angeles for Avon, 225 miles from Los Angeles.
WEST MINGO, Balboa for Los Angeles, 413 miles from Los Angeles.
LAKE FRANCES, Guaymas for Yavaros, 90 miles from Yavaros.
MYRTLE, Balboa for Los Angeles, 663 miles from Los Angeles.
ROSE CITY, San Francisco for Wilmington, 54 miles from San Francisco.
WEST MONTOP, Tacoma for Los Angeles, 190 miles from Los Angeles.
WARWICK, Los Angeles for Portland, 42 miles from Portland.
SISKIYOU, Westport for Los Angeles, 170 miles from Los Angeles.
GRACE DOLLAR, Los Angeles for San Francisco, 148 miles from San Francisco.
SAMOA, Los Angeles for St. Helens, 267 miles from Los Angeles.
SOLANA, San Francisco for New York, 440 miles from San Francisco.
ED KINGSLEY, Los Angeles for San Francisco, 146 miles from San Francisco.
OLEUM, Ventura for Martinez, 148 miles from Martinez.
RUTH ALEXANDER, San Francisco for Victoria, 701 miles from Victoria.
BROOKDALE, Los Angeles for Puget Sound, 410 miles from Puget Sound.
BROOKINGS, Tacoma for Los Angeles, 480 miles from Los Angeles.
H. W. BAXTER, Everett for Long Beach, 280 miles from Long Beach.
DISTRICT OF COLUMBIA, Richmond for Los Angeles, 110 miles from Los Angeles.
CORINTO, Los Angeles for San Francisco, 20 miles from San Francisco.
LEIKANGER, Los Angeles for San Francisco, 150 miles from San Francisco.
ROBIN GRAY, Portland for Los Angeles, 267 miles from Los Angeles.
CALAWAII, Honolulu for Los Angeles, 1285 miles from Los Angeles.
HARVARD, San Francisco for Los Angeles, 70 miles from San Francisco.
J. C. FITZSIMMONS, Point Wells for Richmond, 128 miles from Richmond.
ADMIRAL SEBREE, Los Angeles for San Francisco, 76 miles from San Francisco.
ADMIRAL PEARY, Port Angeles for San Francisco, 225 miles from San Francisco.
PRESIDENT CLEVELAND, San Francisco for Honolulu, 1149 miles from San Francisco.
MAUNALEI, Port Allen for San Francisco, 1282 miles from San Francisco.

PORTLAND STATION
8 p.m., June 27

CAPE YORK, Bellingham for Los Angeles, 36 miles west of Portland.
BEN VORLICH, Yokohama for Portland, 250 miles from Columbia River.
SUDICO, Grays Harbor for Los Angeles, 622 miles from Los Angeles.
RHINE MARU, Yokohama for Seattle, 1024 miles from Seattle.
ORIDONO MARU, Muroran for Port Townsend, 990 miles from Portland.
LAKE MIRAFLORES, at Port Armstrong.
WEST HOLBROOK, Dairen for Portland, 1262 miles from Columbia River.
WEST CATOTE, Portland for Yokohama, 600 miles from Columbia River.

Noon, June 28

WILLIAM A. McKENNEY, Knappton for San Francisco, 2 miles south of Columbia River.
CIRCINUS, Port Alberni for Longview, 120 miles north of Columbia River.

8 p.m., June 28

JOHN C. KIRKPATRICK, San Francisco for Seattle, 170 miles from Seattle.
CASCADE, Anacortes for Los Angeles, 535 miles from Los Angeles.
DOROTHY WINTERMOTE, San Francisco for Seattle, 235 miles from Seattle.
DOYLESTOWN, San Francisco for Possession Point, 223 miles from Possession Point.
JANE NETTLETON, Everett for Oakland, 327 miles from Oakland.
SANTA INEZ, Brookings for Grays Harbor, 236 miles north of Brookings.
R. J. HANNA, Richmond for Point Wells, 398 miles from Point Wells.
COVENA, Los Angeles for Grays Harbor, 250 miles from Grays Harbor.
MULTNOMAH, Seattle for San Francisco, 555 miles from San Francisco.
GAASTERDYK, Portland for San Francisco, crossed out Columbia River 7 p.m.
H. F. ALEXANDER, Seattle for San Francisco, 80 miles from Seattle.

AIR MAIL SCHEDULE

Now in effect: Universal postage rate of 10 cents per half ounce anywhere in the United States or Canada applies on all matters sent via Air Mail.

Transcontinental air mail service to and from Southern California is operated in both directions daily, leaving Air Mail Airport (Los Angeles) at 7:35 a.m. Pacific Time and arriving at Hadley Field (New Brunswick, N. J.) at 5 p.m. Eastern Standard Time the second day. Arrival at the New York City postoffice is one hour later.

Westbound departure from Hadley Field is at 12:35 p.m., Eastern Standard Time, with arrival at Los Angeles at 5:25 p.m., Pacific Time, the second day.

The Los Angeles daily closing for air mail is 6:30 a.m. at Arcade Station and at 5:45 a.m. or a little later at the air mail letter boxes, painted red, white and blue, and located in various parts of the city.

Items for the air mail are restricted to not more than fifty (50) pounds in weight and to not more than eighty-four (84) inches in length and girth combined.

PACIFIC COAST ROUTE

Collections are made at all air mail boxes not later than 9 p.m. and at the Arcade Station postoffice not later than 10:55 p.m.

The route will be operated on the following schedule: Northbound, leave Los Angeles, 12:01 a.m.; arrive at Bakersfield 1:45 a.m.; Fresno, 3:20 a.m.; San Francisco, 5:30 a.m.; Seattle, 2 p.m. Southbound, leave Seattle, 9:45 a.m.; San Francisco, 12 noon; Fresno, 2 p.m.; Bakersfield, 3:30 p.m. Arrive Los Angeles, 5 p.m.

News of Ships and Sailings at Pacific Ports

SAN FRANCISCO, June 28. (AP)—The transportation of canned goods, dried fruits, beans and raisins, heretofore considered a strictly seasonal movement in the intercoastal trade, is fast becoming an all-year movement, as indicated by the offerings now being received by local lines. Operators report that the amount of this type of tonnage received during the past thirty days has been unusually heavy, leaving a comparatively small carryover of last year's crops to be moved to Atlantic and Gulf ports. The heavy movement of new crops is expected by operators to begin during the latter part of August.

The local office of the General Steamship Corporation announced today that it has received information from Batavia that the Kerr Line motorship Silveray, inaugurating the only service from Pacific ports to India, had arrived there six days ahead of schedule. The thirty-six days taken to make the long voyage, including stops, is considered by local steamship men as a record for motor-driven vessels. The Silveray, along with other motorships, will maintain a regular schedule between India and Pacific ports.

With a capacity passenger list and a heavy cargo, the Matson liner Matsonia arrived here today from Honolulu. Among the passengers on the vessel was Jacques Benoull, catering superintendent of the Matson Line. Included in the vessel's holds were 37,319 cases of canned pineapples and 7,376 bags of raw sugar.

In command of Capt. R. R. Drummond, the Oceanic liner Sonoma is scheduled to arrive here Thursday from Australia, via the south seas and Honolulu. She is bringing 134 passengers and her usual cargo of tropical products.

SEATTLE, June 28.—F. Shtebotham, new Pacific Coast manager of the Furness Line, was due here tonight on an inspection tour. He succeeds T. A. Lee, retired.

The steamship Kastalia, the first vessel of the new Donaldson Line service to the United Kingdom and the continent, is to arrive here August 19, Balfour & Guthrie, agents for the line, said today. The new service will operate monthly with four modern carriers, the steamships Kastalia and Parthenia and the motorship Modavia and Moveria of 7000 tons capacity.

The former United States Navy hospital ship

TRANS-PACIFIC MAIL

Following schedule of sailing is provided by the Los Angeles postoffice:

June 30, from San Francisco. Mail for Macassar and Sourabaya.

June 30, from Los Angeles. Mail for Panama Canal Zone and Pitcairn Island.

July 5, from Seattle. Mail for Yokohama, Kobe, Shanghai, Hongkong and Manila.

For connection at Seattle, mail must leave Los Angeles the third day prior to date of sailing, not later than 5:30 p.m.

To connect at San Pedro for the Hawaiian Islands every other Saturday, mail leaves Los Angeles at 5:30 a.m. on Saturday.

Note—To connect at San Francisco mail must leave Los Angeles on dispatch made not later than 5:30 p.m. the day prior to date of sailing.

ARRIVALS AND CLEARANCES AT WORLD'S PORTS

SAN FRANCISCO, June 28.— [illegible]

ODELL HONORED AT DINNER

Gold Watch Presented School Board Veteran as He Prepares to Retire Tomorrow

About to conclude six consecutive years of service as a member of the Board of Education, Robert A. Odell, president of the board, was tendered an appreciation dinner last night at the University Club by approximately 300 persons, comprising representatives of civic, social service and educational organizations.

As a testimonial to his work, Mr. Odell, who retires from the board tomorrow, was presented a gold watch as a "symbol of golden service" by Charles E. Seaman, former president of the Board of Education, in behalf of the appreciation committee. At the same time, Mrs. Odell was honored with a silver vanity case as a remembrance of the part she has had in her husband's success.

Robert Odell

A resolution of appreciation of Mr. Odell's untiring services as a member of the board, signed by other members of the board, school officials and civic workers, was adopted with acclamation following its reading by Edward Owen, secretary of the Citizens' School Committee. Those who spoke in behalf of the resolution were the following:

John B. Beman, member of the Board of Education; J. L. Van Norman, member-elect; Albert M. Shaw, for High School Teachers' Association; Miss Christine Jacobson in behalf of the City Teachers' Club; W. W. Tritt, High School Principals' Association; M. S. Kuehney, Elementary Principals' Club; D. M. McGarry, president of the Los Angeles Chamber of Commerce, and Mrs. Susan M. Dorsey, City Superintendent of Schools.

Mrs. Dorsey delivered a short address of commendation of the retiring board member's work.

"For the schools during the six years of Mr. Odell's incumbency to have had the advice and example of such a man has been one of those happy coincidences that constitute supreme opportunity," she said.

The resolution of appreciation follows:

"Whereas, Robert A. Odell on the thirtieth day of June, 1927, completes his sixth consecutive year as a member and fourth consecutive year as president of the Board of Education of the Los Angeles district; and

"Whereas, upon the eve of his retirement from that service it is most fitting and proper that the citizens of this community should express to him their sincere thanks and appreciation for his most valuable, unselfish and outstanding service to our public schools and the school children of this city:

"Now, therefore, be it resolved that we tender to him our heartfelt thanks and appreciation for what he has accomplished for the good of our public schools and for the shining example he has set of genuine, honest and unselfish service.

"Endowed with the true spirit of brotherly love, he has discharged the duties of his office with fidelity, honesty, energy, intelligence, ability, moral courage and with true modesty.

"By his devotion to the public trust committed to him; by his sacrifice of time and personal interests; by his uniform courtesy; by his being mindful at all times of the interest of the general public, the responsibilities, devotion and loyalty of the teachers and the welfare of the children who are being educated for future citizenship, he has set an example of responsible citizenship seldom equaled in our land and has won a place among the highest type of school administrators.

"Be it resolved that a copy of this resolution be engrossed and presented to Robert A. Odell."

ACTRESS' RESCUER FOUND

Hero Who Saved Blanche Sweet From Sea Waves Shuns Spotlight and Reluctantly Tells Story

Protesting that he did not want "any notoriety," Carl F. Smith, a Southern California Gas Company engineer, was haled out of his office yesterday and identified and photographed as the man who rescued Blanche Sweet, motion-picture actress, from drowning at Santa Monica Sunday.

"Don't give me any of that movie publicity," Smith protested. "I don't want any of it. I stayed away from home all last night to avoid this."

Carl E. Smith

But Smith was reasonable and eventually accommodating. He said he was sitting at the water's edge when he saw a man "out quite a way" in the sea throw up his hands and call.

"I thought he was waving to someone on shore but when I saw the woman this side of him throw up her hands and go under I made for her, got her out and that's all."

"I didn't know who she was," Smith said. "I thought she was just some girl of fifteen or sixteen. I never looked at her. When I got ashore with her I stood her up and she said she was all right and I was wabbling so I let her go and started for Tom Bundy's house—he's a friend."

Once in the former tennis champion's home, it was learned, Smith fainted but was revived soon and got about all right.

Last summer he saved a sailor from drowning at Santa Monica, and now has seven rescues to his credit, the others at Savannah, Ga., it was learned from friends of his. Smith is 25 years of age. He came here about five years ago. He stays at 406 Washington avenue, Santa Monica.

When she was informed of the identity of her rescuer, Miss Sweet last night was trying to get in touch with him and Smith was trying to avoid her. Marshall Neilan, her husband, was the man Smith saw with her in the water.

"I didn't pay any attention to him, I got to her first and had a job on my hands," Smith said.

Someone else rescued Neilan. His identity has not been learned.

ARRIVALS AND CLEARANCES AT WORLD'S PORTS

SAN FRANCISCO, June 28.—Arrived: Nome City, 5 a.m., Los Angeles; Sant Ynez, Seattle; Pinaleno, 6:10 a.m., Alameda; Harbor, 4:30 a.m., Willapa; Harvester, 6 a.m., Grays Harbor; Cabrenta, 9:30 a.m., Monterey; Dorothy Luckenbach, 4:30 a.m., Seattle; Rhona, 9:45 a.m., Point Wells; Wind, 7:30 a.m., Eureka; Robert Dollar, 7:30 a.m., Honolulu; Dalton, 7:30 a.m., Vancouver; Daisy Putnam, 8:30 a.m., Coos Bay; Crescent City, 9:30 a.m., Los Angeles; K. C. Y., 10:30 a.m., Los Angeles; Harvester, 11:30 a.m., Grays Harbor; F. S. Loop, 1 p.m., Astoria; Colusa, 1:30 p.m., Seattle; Melville Dollar, 2:30 p.m., Seattle.

Departed: Frank D. Stout, 1:30 a.m., Port San Luis; Point Reyes, 10 a.m., Astoria; Phoebe, 11:30 p.m., Grays Harbor; Yellowstone, 2:45 p.m., Coos Bay; Daisy Putnam, 3:30 p.m., Los Angeles; Ruth Alexander, 3:30 p.m., Seattle; Dorothy Alexander, 5:30 p.m., Portland; Rose City, 6:30 p.m., Los Angeles; Narcoda, 6:30 p.m., Eureka.

SAN DIEGO, June 28.—Arrived: Lansdowne, 4 a.m., Los Angeles; Lyman Stewart, Los Angeles, 4 a.m.

Departed: Yale, 9 a.m., San Francisco.

TACOMA (Wash.), June 28.—Arrived: Gray, San Francisco, last night; Admiral Evans, 12:15 a.m.; Kenefick, Seattle, 7 a.m.; Lansdowne, 7:30 a.m., Portland; Lurline, Seattle, 7 p.m.; Northland, Seattle, 7 p.m.; Nebraskan, Seattle, 8 p.m.; Kenefick, Seattle, 11 p.m.

LATE: Cadillac sedan, $1,775 per set, including driver. DE. 4844.

SEATTLE, June 28.—Arrived: Lurline, President Madison, passenger, Seattle; Admiral Evans, passenger, Seattle; Northland, 4:30 p.m., Los Angeles; Northwestern, 5 p.m., Los Angeles; Nebraskan, 6 p.m., Seattle; Charles R. Edmonds, 6 p.m., Seattle; Rose City, 6 p.m., Portland; Missoula, 6 p.m., Seattle.

BOSTON, June 24.—Departed: Sch. Hesperus, Los Angeles.

YOKOHAMA, June 25.—Departed: Empress of Asia, Vancouver and Seattle.

KOBE, June 26.—Arrived: Empress of Russia, Vancouver.

Departed: Paris Maru, Seattle.

AUCKLAND, June 26.—Sailed: Wanganella, San Francisco.

NORFOLK, June 28.—Departed: Sch. Lackawanna, Hesperus, Los Angeles.

PANAMA CANAL, June 27.—Passed: Alhambra, Los Angeles to Leith; Chehalis, Seattle to Leith; Pleasanton, Seattle to Leith; Passed Inward west: Point Loma, for Ocean Falls; Silver Maple, for Seattle; Philadelphian, for Seattle; Empire Arrow, Boston to Los Angeles; Mahwah, Dublin for San Francisco; Mahwah, Galveston for San Francisco; Newark for San Francisco.

PAPEETE, June 22.—Arrived: Tahiti, San Francisco.

OSLO, June 22.—Departed: Tendon Maru, San Francisco.

ARRIVED

BORDEAUX, June 24.—La Bourdonnais, New York.

SOUTHAMPTON, June 25.—Arrived: Berlin, New York.

BREMEN, June 25.—Mounted, Berlin, New York.

HONGKONG, June 27.—Departed: Empress of Russia, President McKinley, Seattle.

SHANGHAI, June 28.—Departed: President Madison, Seattle.

NEW YORK, June 28.—Arrived: Rotterdam, Rotterdam; Frederik VIII, Copenhagen; Queenstown, June 27, Mauretania, Liverpool; Cherbourg, June 28, Olympic, Southampton.

Departed: Frank D. Stout, 1:30 p.m., San Pedro; Point Reyes, 10 a.m., Astoria; Phoebe, 11:30 p.m., Grays Harbor; Yellowstone, 2:45 p.m., Coos Bay; Daisy Putnam, 3:30 p.m., Los Angeles; Ruth Alexander, 5:30 p.m., Seattle; Dorothy Alexander, 5:30 p.m., Portland; Rose City, 6:30 p.m., Los Angeles; Narcoda, 6:30 p.m., Eureka.

SAN DIEGO, June 28.—Arrived: Lansdowne, 4 a.m., Los Angeles; Lyman Stewart, Los Angeles, 4 a.m.

Departed: Yale, 9 a.m., San Francisco.

TACOMA (Wash.), June 28.—Arrived: Gray, San Francisco, last night; Admiral Evans, 12:15 a.m.; Kenefick, Seattle, 7 a.m.; Lansdowne, 7:30 a.m., Portland; Lurline, Seattle, 7 p.m.; Northland, Seattle, 7 p.m.; Nebraskan, Seattle, 8 p.m.; Kenefick, Seattle, 11 p.m.

Departed: Dorothy Alexander, 5:30 a.m., Seattle; Admiral Evans, 8:30 a.m., Seattle.

GRAYS HARBOR, June 28.—Arrived: Yellowstone, yesterday, Coos Bay; Daisy Putnam, Los Angeles; Hartwood, yesterday, San Francisco; Wind, yesterday, Eureka.

PORTLAND, June 28.—Arrived: Rose City, Seattle.

Departed: Paris Maru, Seattle.

AUCKLAND, June 26.—Sailed: Wanganella, San Francisco.

NORFOLK, June 28.—Departed: Sch. Lackawanna, Hesperus, Los Angeles.

PANAMA CANAL, June 27.—Passed: Alhambra, Los Angeles to Leith; Chehalis, Seattle to Leith; Pleasanton, Seattle to Leith; Passed Inward west: Point Loma, for Ocean Falls; Silver Maple, for Seattle; Philadelphian, for Seattle; Empire Arrow, Boston to Los Angeles; Mahwah, Dublin for San Francisco; Mahwah, Galveston for San Francisco; Newark for San Francisco.

PAPEETE, June 22.—Arrived: Tahiti, San Francisco.

OSLO, June 22.—Departed: Tendon Maru, San Francisco.

ARRIVED

BORDEAUX, June 24.—La Bourdonnais, New York.

SOUTHAMPTON, June 25.—Arrived: Berlin, New York.

BREMEN, June 25.—Mounted, Berlin, New York.

HONGKONG, June 27.—Departed: Empress of Russia, President McKinley, Seattle.

SHANGHAI, June 28.—Departed: President Madison, Seattle.

NEW YORK, June 28.—Arrived: Rotterdam, Rotterdam; Frederik VIII, Copenhagen; Queenstown, June 27, Mauretania, Liverpool; Cherbourg, June 28, Olympic, Southampton.

PORTLAND (Or.), June 28.—Arrived: Superior, 1:30 a.m., Oregon City; Rose City, 6:30 a.m., Grays Harbor and Puget Sound; Harvey Olson, San Francisco; Harvey, via San Francisco; Boston, via San Francisco; Admiral Evans, 10:35 a.m., San Francisco; Multnomah, 10:35 a.m., Los Angeles; Lansdowne, 11:30 a.m., Portland.

Departed: Gasoline, 7 a.m., San Francisco; Kaiser Maru, Japan; Victoria Oregon, 10 a.m., San Francisco; Admiral Evans, 8:30 a.m., San Francisco; Admiral Evans, 8:30 a.m., San Francisco; Rose City, 6 p.m., Portland; Lansdowne, 6 p.m., Seattle; Superior, 6 p.m., Grays Harbor and Puget Sound.

ASTORIA (Or.), June 28.—Arrived: Erico, 11 a.m., Adelaide; Yellowstone, 2:30 a.m., Coos Bay; Point Reyes, 10 a.m., San Francisco; Daisy Putnam, 3:30 p.m., Los Angeles; McKenzie, 11 a.m., Aberdeen.

Departed: Yellowstone, 2:45 p.m., Coos Bay; Point Reyes, 10 a.m., San Francisco; Daisy Putnam, 3:30 p.m., Los Angeles; Narcoda, 6:30 p.m., Eureka.

SEATTLE, June 28.—Arrived: Lurline, President Madison, passenger, Seattle; Admiral Evans, passenger, Seattle; Northland, 4:30 p.m., Los Angeles; William H. Taylor, 7:30 p.m., Grays Harbor; Robin Adair, 7:30 p.m., Aberdeen; Dorothy Alexander, 8:30 p.m., Portland; Beaver, 7:15 a.m., Victoria.

Departed: Lurline, Seattle, 7 p.m., Los Angeles; Admiral Evans, 8:30 a.m., Seattle; Nebraskan, 8 p.m., Seattle; Kenefick, 11:15 a.m., Astoria; Admiral Evans, 8:30 a.m., Seattle.

VALDEZ, June 25.—Departed: Jean, for Seattle.

CORDOVA, June 25.—Departed: Jean, 9:30 a.m., Seattle.

VICTORIA, June 28.—Arrived: Senator, yesterday, Seattle.

Departed: Dorothy Alexander, yesterday, Seattle.

GRAYS HARBOR, June 28.—Arrived: Yellowstone, yesterday, Coos Bay; Daisy Putnam, Los Angeles; Hartwood, yesterday, San Francisco; Wind, yesterday, Eureka.

PORTLAND, June 28.—Arrived: Rose City, Seattle.

Departed: Paris Maru, Seattle.

AUCKLAND, June 26.—Sailed: Wanganella, San Francisco.

NORFOLK, June 28.—Departed: Sch. Lackawanna, Hesperus, Los Angeles.

PANAMA CANAL, June 27.—Passed: Alhambra, Los Angeles to Leith; Chehalis, Seattle to Leith; Pleasanton, Seattle to Leith; Passed Inward west: Point Loma, for Ocean Falls; Silver Maple, for Seattle; Philadelphian, for Seattle; Empire Arrow, Boston to Los Angeles; Mahwah, Dublin for San Francisco; Mahwah, Galveston for San Francisco; Newark for San Francisco.

PAPEETE, June 22.—Arrived: Tahiti, San Francisco.

OSLO, June 22.—Departed: Tendon Maru, San Francisco.

ARRIVED

BORDEAUX, June 24.—La Bourdonnais, New York.

SOUTHAMPTON, June 25.—Arrived: Berlin, New York.

BREMEN, June 25.—Mounted, Berlin, New York.

HONGKONG, June 27.—Departed: Empress of Russia, President McKinley, Seattle.

SHANGHAI, June 28.—Departed: President Madison, Seattle.

NEW YORK, June 28.—Arrived: Rotterdam, Rotterdam; Frederik VIII, Copenhagen; Queenstown, June 27, Mauretania, Liverpool; Cherbourg, June 28, Olympic, Southampton.

Bargain Tours

There is no better way to see California than with a car of your own. Lots of people are doing it—going where and when it suits their fancy—and saving about half the cost by touring in a used car. Load on some camping equipment, if you wish, live outdoors as you go, and you'll be mixing even more economy with your fun.

Do a little figuring now. Times Want Ads contain some excellent used car bargains.

NAVAL ORDERS

WASHINGTON, June 28.—Rear Admiral J. D. Ford to command Rear Admiral D. F. Sellers on June 30.

Capt. W. R. Gherardi to Bureau of Ordnance, 25c.

Capt. R. E. Johnson to Bureau of Ordnance, 25c.

Capt. A. W. Marshall to U.S.S. Wyoming, 25c Daily, 4th Squadron.

Capt. S. K. Moore to Bureau of Ordnance, 25c.

Commander A. M. Pride to command U.S.S. Aroostook.

Commander H. W. McCrea to command U.S.S. Omaha.

Commander R. C. Giffen to command U.S.S. Memphis.

Commander H. G. Bowen to command U.S.S. Arkansas.

Commander A. W. Johnson to command U.S.S. Wyoming.

Lieutenant-Commander W. A. Glassford to command U.S.S. Asheville.

Lieutenant-Commander W. A. Gorman to command U.S.S. Aroostook.

Lieutenant-Commander W. A. Lee to command U.S.S. Omaha.

Lieutenant-Commander J. F. Pillsbury to command U.S.S. Memphis.

Lieutenant-Commander G. R. Peyton to command U.S.S. Arkansas.

Lieutenant-Commander J. R. Redman to command U.S.S. Wyoming.

Lieutenant-Commander W. C. Wiltsee to command U.S.S. Asheville.

Lieut. C. C. Higgins to U.S.S. Omaha, 25c Daily, 4th Squadron.

Lieut. W. R. Shaw to U.S.S. Memphis, 25c Daily, 4th Squadron.

Lieut. (j.g.) C. H. Bell to U.S.S. Arkansas, 25c Daily, 4th Squadron.

Lieut. (j.g.) W. M. Blandford to U.S.S. Wyoming, 25c Daily, 4th Squadron.

Lieut. (j.g.) F. V. Mason to U.S.S. Omaha, 25c Daily, 4th Squadron.

Lieut. T. R. Brittain to U.S.S. Memphis, 25c Daily, 4th Squadron.

Lieut. (j.g.) W. Kelly to U.S.S. Arkansas, 25c Daily, 4th Squadron.

Lieut. M. E. Flanagan to U.S.S. Wyoming, 25c Daily, 4th Squadron.

Lieut. (j.g.) D. Lamberton to U.S.S. Omaha, 25c Daily, 4th Squadron.

Lieut. Peter Trostle to U.S.S. Asheville, 25c Daily, 4th Squadron.

Machinist R. L. Woodward to U.S.S. Asheville, 25c Daily, 4th Squadron.

Machinist J. M. Wood to U.S.S. Asheville, 25c Daily, 4th Squadron.

Radio Electrician R. S. Hall to U.S.S. Asheville, 25c Daily, 4th Squadron.

Chief Boatswain's Mate W. F. Ayers to U.S.S. Asheville, 25c Daily, 4th Squadron.

Chief Gunner W. A. Gaines to U.S.S. Asheville, 25c Daily, 4th Squadron.

Chief Carpenter James Ellis to U.S.S. Asheville, 25c Daily, 4th Squadron.

Lieutenant-Commander Randall Jacobs to command U.S.S. Richmond.

Lieutenant-Commander R. C. Giffen to command U.S.S. Memphis.

Lieutenant-Commander A. W. Johnson to command U.S.S. Wyoming.

Lieutenant-Commander W. A. Glassford to command U.S.S. Asheville.

Lieutenant-Commander W. A. Gorman to command U.S.S. Aroostook.

Lieutenant-Commander J. F. Pillsbury to command U.S.S. Memphis.

Lieutenant-Commander G. R. Peyton to command U.S.S. Arkansas.

Lieutenant-Commander J. R. Redman to command U.S.S. Wyoming.

Lieutenant-Commander W. C. Wiltsee to command U.S.S. Asheville.

Lieut. C. C. Higgins to U.S.S. Omaha, 25c Daily, 4th Squadron.

Lieut. W. R. Shaw to U.S.S. Memphis, 25c Daily, 4th Squadron.

Lieut. (j.g.) C. H. Bell to U.S.S. Arkansas, 25c Daily, 4th Squadron.

Lieut. (j.g.) W. M. Blandford to U.S.S. Wyoming, 25c Daily, 4th Squadron.

Lieut. (j.g.) F. V. Mason to U.S.S. Omaha, 25c Daily, 4th Squadron.

Lieut. T. R. Brittain to U.S.S. Memphis, 25c Daily, 4th Squadron.

Lieut. (j.g.) W. Kelly to U.S.S. Arkansas, 25c Daily, 4th Squadron.

Lieut. M. E. Flanagan to U.S.S. Wyoming, 25c Daily, 4th Squadron.

Lieut. (j.g.) D. Lamberton to U.S.S. Omaha, 25c Daily, 4th Squadron.

Lieut. Peter Trostle to U.S.S. Asheville, 25c Daily, 4th Squadron.

Machinist R. L. Woodward to U.S.S. Asheville, 25c Daily, 4th Squadron.

Machinist J. M. Wood to U.S.S. Asheville, 25c Daily, 4th Squadron.

Radio Electrician R. S. Hall to U.S.S. Asheville, 25c Daily, 4th Squadron.

Chief Boatswain's Mate W. F. Ayers to U.S.S. Asheville, 25c Daily, 4th Squadron.

Chief Gunner W. A. Gaines to U.S.S. Asheville, 25c Daily, 4th Squadron.

Chief Carpenter James Ellis to U.S.S. Asheville, 25c Daily, 4th Squadron.

Lieutenant-Commander Randall Jacobs to command U.S.S. Richmond.

WANT-AD INDEX

	Page
Accountants	18
Agents	18
Agents—Miscellaneous	18
Agents—Salesmen	18
Agents—Salesmen—Specialties	18
Agents—Salesmen—Specialties—Miscellaneous	18
Agents—Salesmen—Specialties—Miscellaneous—Salesmen	18
Agents—Salesmen—Specialties—Miscellaneous—Salesmen—Specialties	18
Agents—Salesmen—Specialties—Miscellaneous—Salesmen—Specialties—Miscellaneous	18
Agents—Salesmen—Specialties—Miscellaneous—Salesmen—Specialties—Miscellaneous—Salesmen	18
Agents—Salesmen—Specialties—Miscellaneous—Salesmen—Specialties—Miscellaneous—Salesmen—Specialties	18
Agents—Salesmen—Specialties—Miscellaneous—Salesmen—Specialties—Miscellaneous—Salesmen—Specialties—Miscellaneous	18
Agents—Salesmen—Specialties—Miscellaneous—Salesmen—Specialties—Miscellaneous—Salesmen—Specialties—Miscellaneous—Salesmen	18
Agents—Salesmen—Specialties—Miscellaneous—Salesmen—Specialties—Miscellaneous—Salesmen—Specialties—Miscellaneous—Salesmen—Specialties	18
Agents—Salesmen—Specialties—Miscellaneous—Salesmen—Specialties—Miscellaneous—Salesmen—Specialties—Miscellaneous—Salesmen—Specialties—Miscellaneous	18
Agents—Salesmen—Specialties—Miscellaneous—Salesmen—Specialties—Miscellaneous—Salesmen—Specialties—Miscellaneous—Salesmen—Specialties—Miscellaneous—Salesmen	18
Agents—Salesmen—Specialties—Miscellaneous—Salesmen—Specialties—Miscellaneous—Salesmen—Specialties—Miscellaneous—Salesmen—Specialties—Miscellaneous—Salesmen—Specialties	18
Agents—Salesmen—Specialties—Miscellaneous—Salesmen—Specialties—Miscellaneous—Salesmen—Specialties—Miscellaneous—Salesmen—Specialties—Miscellaneous—Salesmen—Specialties—Miscellaneous	18
Agents—Salesmen—Specialties—Miscellaneous—Salesmen—Specialties—Miscellaneous—Salesmen—Specialties—Miscellaneous—Salesmen—Specialties—Miscellaneous—Salesmen—Specialties—Miscellaneous—Salesmen	18
Agents—Salesmen—Specialties—Miscellaneous—Salesmen—Specialties—Miscellaneous—Salesmen—Specialties—Miscellaneous—Salesmen—Specialties—Miscellaneous—Salesmen—Specialties—Miscellaneous—Salesmen—Specialties	18
Agents—Salesmen—Specialties—Miscellaneous—Salesmen—Specialties—Miscellaneous—Salesmen—Specialties—Miscellaneous—Salesmen—Specialties—Miscellaneous—Salesmen—Specialties—Miscellaneous—Salesmen—Specialties—Miscellaneous	18
Agents—Salesmen—Specialties—Miscellaneous—Salesmen—Specialties—Miscellaneous—Salesmen—Specialties—Miscellaneous—Salesmen—Specialties—Miscellaneous—Salesmen—Specialties—Miscellaneous—Salesmen—Specialties—Miscellaneous—Salesmen	18
Agents—Salesmen—Specialties—Miscellaneous—Salesmen—Specialties—Miscellaneous—Salesmen—Specialties—Miscellaneous—Salesmen—Specialties—Miscellaneous—Salesmen—Specialties—Miscellaneous—Salesmen—Specialties—Miscellaneous—Salesmen—Specialties	18
Agents—Salesmen—Specialties—Miscellaneous—Salesmen—Specialties—Miscellaneous—Salesmen—Specialties—Miscellaneous—Salesmen—Specialties—Miscellaneous—Salesmen—Specialties—Miscellaneous—Salesmen—Specialties—Miscellaneous—Salesmen—Specialties—Miscellaneous	18
Agents—Salesmen—Specialties—Miscellaneous—Salesmen—Specialties—Miscellaneous—Salesmen—Specialties—Miscellaneous—Salesmen—Specialties—Miscellaneous—Salesmen—Specialties—Miscellaneous—Salesmen—Specialties—Miscellaneous—Salesmen—Specialties—Miscellaneous—Salesmen	18
Agents—Salesmen—Specialties—Miscellaneous—Salesmen—Specialties—Miscellaneous—Salesmen—Specialties—Miscellaneous—Salesmen—Specialties—Miscellaneous—Salesmen—Specialties—Miscellaneous—Salesmen—Specialties—Miscellaneous—Salesmen—Specialties—Miscellaneous—Salesmen—Specialties	18
Agents—Salesmen—Specialties—Miscellaneous—Salesmen—Specialties—Miscellaneous—Salesmen—Specialties—Miscellaneous—Salesmen—Specialties—Miscellaneous—Salesmen—Specialties—Miscellaneous—Salesmen—Specialties—Miscellaneous—Salesmen—Specialties—Miscellaneous—Salesmen—Specialties—Miscellaneous	18
Agents—Salesmen—Specialties—Miscellaneous—Salesmen—Specialties—Miscellaneous—Salesmen—Specialties—Miscellaneous—Salesmen—Specialties—Miscellaneous—Salesmen—Specialties—Miscellaneous—Salesmen—Specialties—Miscellaneous—Salesmen—Specialties—Miscellaneous—Salesmen—Specialties—Miscellaneous—Salesmen

WANTED—HELP—
Female
Miscellaneous —11

A-1 COOK & butler, ex. ref., $225, Montecito for summer. Exp. cook Montecito for summer, $125. A-1 waitresses, for July & August, Montecito, $125 mo. Exp. personal maid, marcel & manicure, leave city, $30 week, R. & B. Fam. cook, Bev., $100. Cook, for 6 weeks, Coronado Beach, $110. Cook & d. s. 2 in fam., Hollywood, $90. Another Santa Monica, $90. Couples, good wages.
MRS. PATTEN'S EMPLOYMENT AGCY., 110 West 11th St.

WOMEN
Who are dissatisfied or who are ambitious to get ahead will be greatly benefited if they will interview me.
GERTRUDE I. GEORGE
Director
WOMEN'S SERVICE DEPT.
Harry H. Culver & Co.
2nd Floor
620½ West 6th st.
TRinity 7095.

WANTED: Intelligent woman to act as hostess from 12-5 every day on new homes for sale and open for inspection. Commission basis. Call between 9-10.
O'CONNELL & WHITE
4060 W. 6th St. at St. Andrews

WANTED—Capable woman under 40, possessing education, culture, poise & personality, can achieve high position and financial independence as associate in organization work. Unusual proposition with tremendous possibilities for right party. Prefer one who can invest with services & handle woman's dept. Address M, box 96, Times Office.

ATTRACTIVE position open for ex-teacher, substitute teacher or college trained woman. Age 25 to 45. Free to travel. Position permanent. Worth $200 per month guarantee bonus and railroad fare paid. Call personally after 10 a.m. F. E. COMPTON & CO., 542 S. Broadway. Suite 910-12.

HIGH-CLASS HELP
Foreign chef & waitress, $175, R. & B. Cook, gen., 2 adults, $75 & $85, R. & B. Cook, downstairs, $65-$75, R. & B. 4 chambermaids, $16 wk. Mother's helpers & institution workers. Greene's Empl. Agency, 220½ S. Spring.

EXECUTIVE POSITION
I am looking for the type of middle-aged intelligent woman who, with a little training, can take charge of business in absence of manager. Well connected club woman preferred. See Mr. Chisholm, Suite 210 Wilshire Bldg., cor. 6th & Western.

WOMAN, 30 to 45, to help sales executive. 450-52 SO. OLIVE ST.

A JOB FOR UNEMPLOYED WOMEN OF INTELLIGENCE. Women of intelligence can secure permanent position with our firm. Weekly salary. Pleasant outdoor work. Newcomers to the city, welcome. 365 S. Western ave.

WANTED—Manager for small Pasadena apt. house. Apt. & $50 to $60 per month. Must be experienced, unencumbered and under 50. Box 65, Times Pasadena.

SERVING GIRL
Exp. cafeteria serving girl. Yosemite Valley, ½ fare pd. $65, R.B. Hummel Bros. (Agy.) 529 Towne av.

CORPORATION has exceptional opening for well-educated energetic lady, permanent salary $1500 first year. Address D. W. H., 117 W. 9th st.

ATTRACTIVE young girls, with sales experience, for Orange Drink stand. Apply 450 S. MAIN ST., between 9 & 10 a.m.

WAITRESSES, DOMESTICS
Many good positions in and out of town. GREENE'S EMPLOYMENT AGENCY, 220½ S. Spring.

WANTED—Refined woman for congenial work. $50 per week if you can qualify. See Mr. Davis, 3857 W. 6th st., mornings 9 to 11.

HOUSEKEEPER, small Main st. hotel. $50 mo. & apt. If afraid of work don't ans. State age & ref. Address H, box 374, Times Branch.

MAKE big money on my selling plan. FOSTER, 732 S. Broadway. Open evenings. Phone VA. 4016.

EXPERIENCED fancy presser for dry cleaning department. Electric Laundry, 806 E. 16th st.

WANTED: 5 experienced fountain girls. Apply at once. Interstate Co. Soda Fountain, Pacific Electric Bldg.

HOLLYWOOD waitress. Call Anderson Agcy., 126 W. 3. R. 795.

WANTED—Lady to attend dry cleaning place. Apply 6420 S. HOOVER.

Store and Office —11-A

BKPR., Steno. ... $130
LEGAL steno. ... Open
STENO., Cas. ins. ... $90
BURR. bkpr., lt. steno., PBX ... $100
STENO., asst. bk., finance exp. ... $125
A-1 TYP., bank exp. ... $100-$110
P. C. BKPR., typ. ... $110
TYP., statement work, 20-25 ... $100
STENO., PBX Opr. ... $90-$100
STENO. (several) ... $90-$110
BUSINESS SERVICE BUREAU
212 Spreckels Bldg. 714 S. Hill (Agy.)

BKPR., steno., downtown ... $130
STENO., credits ... $120
DICTAPHONE steno., Vernon ... $130
LEGAL steno. ... $125
BURROUGHS bkpr., typist ... $100
BKPR., typist ... $125
A-1 BKPR., construction ... $125
SECY., steno. ... $125
STENO., switchboard ... $125
STENO., downtown ... $110
Los Angeles Coml. Service (Agcy.)
707 Van Nuys Bldg. 7th & Spring

STENO., temp.; legal, 2 mo. ... $100
Steno., secy., credits ... $125
Steno., secy., R.E. ... $120
Steno., single, age 25-30 ... $100
Steno., Burbank ... $90
Clerical, detail work, age 21-25, R.E. dist. ... $100-$110
Comp. opre., single, yng. ... $80-$85
Steno., bkpr., east side ... $125
Organization Builders Emp. Agcy.
401 Central Bldg. 108 W. 6th st.

STENOGRAPHER EXPERIENCED in architectural and construction work. Some bookkeeping experience valuable. Apply by letter only, stating qualifications, age, salary, and whether married or single.
Gable & Wyant, Architects.
624 S. WESTERN AVE.

STENO., several ... $100
STENO., S. M. Blvd., ed. appr. ... $80
STENO., bkpr., several ... Open
STENO., credit or legal ... Open
CLERK, collection tracer ... $75
TYPIST or Bur. calculator ... $90
PAC. Audit & System Co. Inc.
620 Story Bldg. (Agy.) 6th & Bdwy.

STENO.-BKPR., $110, fine chance. Steno., $100, fine downtown. Steno.-asst. bkpr., finance, Hollywood, $110. Biller-typist, $110. F. S. BEAVIS Agency since 1912. "EVERYTHING HUMAN FOR THE OFFICE." Chapman Bldg.

STENOGRAPHERS: WE NEED 2 EXPERIENCED STENOGRAPHERS FOR OUR PLANT OFFICE ON THE MOJAVE DESERT 180 MILES FROM LOS ANGELES. AGE 25 TO 30. SALARY $125 MO. PH. TR. 9829 FOR INTERVIEW. AMERICAN POTASH & CHEMICAL CORP.

STENO., BKPR., El Centro ... $110
STENO., multigraph opr. ... $105
BURR. BKPR., Merc. exp. ... $100
BKPR., typist, mfg. ... $105
BKPR., STENO., whlse. cloth ... $125
STENO., gen. clk., live home ... $100
CONSOLIDATED AGENCIES, INC.
931 Bartlett Bldg. (Agy.) 215 W. 7.

P. C. BKPR. ... $125
STENO., knldge. bkpg. ... $100
STENO. ... $95
ASST. BKPR., light steno. ... $90
STENO. ... $90
SOUTHWEST EMPLOYMENT AGY.
704 S. Spring st., Suite 715-16.

OPPORTUNITY for public stenographer in oil town near Los Angeles. Physician's work and extra work of attorney assured. Address Room 4, 412½ Walnut ave., Huntington Beach, Calif.

BURR. bkpr., bank ... Open
Steno., ½ day ...
Steno., bond exp. ... $110
Steno., sec., German dict. ... $125
SUMMERS & SUMMERS AGCY.
216 Consolidated Bldg.

A-1 LEGAL STENO. ... $110-$125
STENO., TRANSP. EXP. ... $100
LIGHT STENO., P.B.X. ... $95
L. A. EMPLOY. BUR. (AGCY.)
618 CONS. BLDG. 6TH & HILL.

STENO. who has had experience with a local employment Agcy. Write, explain fully. Address F, box 367, Times Branch.

SECY., ed. app. $125. Steno. casu. $90. Credit ck. $110. Bkpr. steno. $100. Bkpr. f.c. $125. Cashier st. $100. Phillips Emp. Agcy., 322 S. Bdwy.

EXPERIENCED bookkeeper, one with knowledge of drapery business preferred. Address H, box 316, Times Branch.

STENOS., please reg. for a pos. where only stenos. are placed. A charge of 35% and no advance. B. & T. Agcy., 1210 Rives-Strong.

STENO., A-1, oil exp. ... $125-$125
BURR. bkpr., typist, exp. $22.50 wk. Collins Agcy., 1224 Loew State Bldg.

BKPR., construction exp. ... $125
Steno.-secy., rapid dictation ... $110
515 Merritt Bldg. 8th-Bdwy. (Agcy.)

STENO., insur. experience, $85 to $100
BKPR., millinery, age 23 ... $110
B. & I. AGCY., 505 Pac. Mut. Bldg.

POSITIONS FOR EFFIC. MEMBERS. NO AGCY. BUS. WOMAN'S CLUB, 443 BRADBURY BLDG. VA. 3123.

EXPERIENCED soda fountain girl wanted. Apply Studio Drugs, 5550 MELROSE AVE.

BOGARDUS EMP. AGCY., 20% FEE, 502 Com. Exch. Bldg. 8th & Olive.

STENO., bkprs., OFFICE WOMEN'S ASSN., 605 W. 7th. (No agency.)

3 BAKERY clerks, exper., ref. req. Address N, box 244, Times Office.

WESTLAKE EMP. AGCY. 15% FEE. 2008 W. 7th st., Room 1.

WANTED—HELP—
Female
Business Training —11½-A

POSITION waiting, learn COMPTOMETER, BURROUGHS, ELLIOTT-FISHER & UNDERWOOD mach. bkpr. 6 weeks' course, supplies free. FIGURES INST., 605 West 7th.

P-O-S-I-T-I-O-N-S
10 ambitious girls for ½ day office positions in exchange for secretarial course & small salary. UNION BUSINESS COLLEGE, 1007 S. Grand av.

BELL SHORTHAND
"Shortest Shorthand in the World"
SUMMER RATES now in effect.
622 BLACK BLDG. 4th & Hill.

STUDENTS may earn room, board & $30 mo. Part-time students pay only PART-TIME tuition. EFFICIENCY BUSINESS COLLEGE, 747 S. Hill.

WANTED—Ten ambitious girls may earn tuition by assisting with light office work half-days. McKay Business College, 612 S. Figueroa.

PHYSICIAN, laboratory tests, either night or day classes given by class A M.D. Good references. Ph. CH. 1553.

NURSES, bus. women, better yourselves. Day and night Lab. & X-ray courses. 212 Ferguson Bg. MU. 8637.

WANTED—Girl may earn board, rm. & $25 mo. while attending McKay Business College, 612 S. Figueroa.

STUDENT can earn $25 mo. assisting office ½ days. EFFICIENCY BUSINESS COLLEGE, 747 S. Hill.

TYPING and filing, 6 weeks' course. KURTZ EDUCATIONAL SERVICE, 619 Hollingsworth Bldg. 6th & Hill.

SHORTHAND IN 6 WKS. GUAR. 100 WORDS MIN. 436 Bwy. Arcade.

A GOOD school. Western Business College, 1026 N. Western. GL. 6504.

SHORTHAND, Dillon, reporter & private teacher. Wilcox Bldg. 2nd st.

Saleswomen, Solicitors —11-B

SOLICITORS
SALESLADIES
AT LAST

THE GRAND AND GLORIOUS FEELING OF SELLING WHAT EVERYBODY WANTS!

THE $20,000,000 STUDIO PROGRAM bordering our property is sending us buyers galore. You just direct 'em. Why shouldn't wise investors head our way? It means sure money—and lots of it.

If you are a live wire and care to see us now, our proposition will make you a BIG success and enrich your friends.

Call 8:30 a.m. to 12 m.

BEEMAN REALTY CO.
3200 W. 6th st. (at Vermont.)
Take R, S or V cars.

SOLICITORS
Salary—Commission—and Weekly Bonus
2 SOLICITOR CREW MANAGERS With cars. Salary and Over-ride.
SALESLADIES
with cars—Experience not so necessary as neat Appearance & Willingness to Learn.
Delicious Lunch and Inspiring Lecture at Beautiful
Griffith Park Manor
Unit No. 5
We require Capable and Ambitious Ladies to invite guests to enjoy a Day in the Shade of Wonderful WALNUT GROVES after a Delightful Scenic Trip thru GRIFFITH PARK and the NEWEST STUDIO SECTION. All Private CARS. Without doubt the Best Proposition for You in the City.
YOU CAN MAKE FROM $75 TO $200 PER WEEK SALARY EVERY WEEK.
SEE HARRY BOISE
9 TO 11. 134 WESTERN AVE.
Dickinson & Gillespie
CORPORATION

REAL SOLICITORS
To Sell
DANA POINT
Touring Tickets.
We are running railroad trips and entertaining the people on our property for the day. We have the highest type of improved beach property backed by the strongest syndicate on the West Coast.
We pay you daily. You should earn Five Dollars a day or better.
SEE MR. GREENO
DANA POINT OFFICE
3100 WILSHIRE BLVD.
NEAR VERMONT

SOLICITORS
AND
CREW MANAGERS
You are invited to attend
OUR OPENING PICNIC at
Griffith Park Manor
UNIT NO. 5
SUNDAY, JULY 3
FRIED CHICKEN DINNER
AND ALL OF THE TRIMMINGS
FOR
INFORMATION, RESERVATIONS
AND TRANSPORTATION
PHONE DUnkirk 0406
BETTER STILL—SEE
MR. HARRY BOISE, 134 SO.
WESTERN AVE. 9 A.M. to 5 P.M.
before SAT., JULY 2ND
Dickinson & Gillespie
CORPORATION.

SALESWOMEN—
An opportunity for 3 high-class women on special summer work. Pleasant duties and good remuneration.
Apply 10 o'clock sharp.
See Mr. Reese
1255 SUBWAY TERMINAL BLDG.

Woman of refinement and education to represent Artland Club. Good remuneration. Address Mgr. Artland, Fine Arts Bldg., 811 West 7th. Ph. TR. 6344.

YOUR SPARE HOURS
Women everywhere do make a success submitting samples personal Christmas Cards to friends, earning $25-$50 weekly. Experience unnecessary. We help you. Samples free. Wm. N. TOOTHILL CO., 325 Madison, Chicago. Representatives wanted small towns also.

LADY FOR VACANCY
Large local firm. You must be neat, alert and able to deal with the public. Experience not necessary. $15 PER WEEK PLUS COMMISSION.
Call at 621 S. Western

SOLICITORS
TORRANCE is hot. Western avenue property close to gigantic industrial development. Salary and commission. Offer your guests a trip to Honolulu. Salesmanager, 858 South Western Avenue.

EXPERIENCED house-to-house solicitors to sell new article of special interest to women. $5 per day guaranteed. Phone WE. 3804 for appointment.

SALESWOMEN, we need ladies to work in a surrounding district of L.A. Dignified work & unlimited possib. Apply 1010 Loew's State Bldg.

FIVE ladies of good appearance to train for position with reliable firm. Salary while training. Call mornings. MRS. EVANS, 242 S. Vermont.

CLASSIFIED advertising wanted by live publication. Make good proposition to party who can produce results. OX. 3906.

WANTED—Girls to represent chain store in your town. A. V. CURRY, 318 West 5th st.

WANT good appearing saleslady to interview our customers at the door. Salary & com. 726 W. 6TH ST.

EXP. sewing mach. saleslady. Apply 424 S. Broadway, Singer Sewing Machine Co.

DESIRABLE well-paying connection for neat, intelligent woman 25 to 40. Covey Company, Haas Bldg.

WANTED—HELP—
Female
Saleswomen, Solicitors —11-B

EXTRA MONEY
Earn $5-$10 daily spare time taking orders now for Personal Christmas Cards. Success certain with our help. 40% commission. Experience unnecessary. Samples free—pay weekly. ARTISTIC PUBLISHING CO., 222 W. Randolph, Chicago. Representatives in small town wanted.

SALESGIRLS. All nationalities. 318 W. 5TH ST., Rm. 420.

Trades —11-C

FINISHER
WHO IS EXPERIENCED ON FINE READY-MADE COATS.
1008 MAPLE AVE.

MACHINE operator on awnings. Steady work. Must be first-class. The Guarantee Tent & Awning Co., 8520 Santa Monica Blvd.

CUTTERS' HELPER
$10 WEEK. APPLY
407 EAST PICO—RM. 305

LADIES wanted for fancy home wk. No invest. 1421½ N. CATALINA.

Commercial Art Instruction—11-C½

Do You Like to Draw?
MEYER-BOTH CO., a large art and service organization, offers opportunity of practical training during spare time to women who like to draw and want to become commercial artists.
Write or call for catalogue.
916 W. P. STORY BLDG.
Sixth and Bdwy. Open evenings.

To Learn Trades —11¾-A

WOMEN AND GIRLS
Learn to operate power mach. Bonnas emb., hemst., buttonhole, overlock, 2-needle. 224 S. Spring, Rt. 5??

LEARN chocolate dipping or fancy candy packing. Vacation low rates. Phone Alice Lloyd, HO. 2465.

LADIES, earn good money in handwork at home. 6012 S. Broadway.

Household, Domestic —11-D

EXP. YOUNG wh. woman gen. hswk. 2 adults, 20 mos. old child in family. Must be good cook & understand care of child. Wages $85 to $100. Refs. 424 S. Wilson ave., PASADENA. (Moving to Los Angeles soon.)

SCHOOLGIRL
FOR SUMMER WORK
In private home, to assist mother with children & housework. Must be over 15. $30 per month. Room and board. Phone TU. 8476.

WANTED—Comp. wht. maid for gen. hswk. & assist with care of 5-yr-old boy. Priv. rm. & bath. Good wages. No one over 30 need apply. 847 5th ave. WH. 4965.

EXPERIENCED colored cook & housekeeper, private home with children. No laundry. Stay on place. $65. City references. Phone between 8:30 & 12 a.m. TU. 8476.

MIDDLE-aged woman, white, to care for baby 8:30 to 5. Saturday afternoons off. $30 month & car fare. Address N, box 114, Times Office.

YOUNG woman, unincumbered, for motherless home. Living in housekeeping tents. Address C. Courtland, Wheelers Hot Springs, Ventura co.

GIRL, gen. housework & plain cooking. 2 adults, 1 child 2½ yrs., 1 infant. Baby wash only. Must stay on place. $60. WH. 5590.

WHITE girl (European preferred.) not over 40 yrs., for cooking & gen. housework, 4 in family. Good wages. Ph. HE. 5024.

YOUNG white woman for general housework and assist with 2 children, good home, $50 mo. to start. 503 N. PLYMOUTH. GR. 7490.

ELDERLY woman, hwk. in nurse's home, treated as member of family. No washing. Fair wages. 1740 S. HOOVER.

COUPLE wanted, sisters or friends (white) for cook, 2nd girl. Good wages. Lewis Emp. Agcy., 211 Scholl Bldg., 441 Beverly Drive.

WOMAN or girl to assist with light housework at Catalina Island in exch. for rm. & board. 150 S. HOBART. L. A.

GIRL for general housework, cooking. Wages $60. WH. 4971. 821 5TH AVE.

GENERAL housework, white, not over 40. Small adult family. Good wages. Phone OR. 1621.

WHITE couples & white cooks. Sentanus Empl. Agcy., 1414 Santa Monica Blvd., Beverly Hills. OX. 3604.

GEN. maids, $50 to $65. Mother's helper, $50. Holly. Emp. Agcy., 4366 Sunset. OL. 3715. OL. 4827.

YOUNG white girl over 20 for general housework. 245 S. McCADDEN PL. WH. 7619.

MIDDLE-AGED woman for general housekeeping, 2 adults, and assist with care of baby. $40. WH. 5502.

WANTED—A capable young woman for general housework. Good plain cook. Phone BE. 1142.

COOKS, couples, all domestic workers rely on Melruth Bev. Hills Agency. Courtesy at 421 Canon Dr. OX. 6116.

EXPERIENCED cook, white, for small boarding house. Refs. BE. 5016. 1210 West 28th st.

WHITE woman to do cooking & general hswk. Small family. $9 wk., rm. & board. RO. 9974.

HSKPR. 40 to 50 yrs. for eld. couple. Good home and $30 month. Address N, box 237, Times Office.

German girl between 20 & 35; 2 in family. Good wages. Call HE. 0247.

SCHOOLGIRL wanted. Room, board, good home & wages. OR. 4520.

WH. gen. hswk., 3 in family. Pri. rm. & bath. Good home. WH. 1449.

WOMAN, 4 hrs. hswk. for rm. & bd. Respect. home. HO. 5843 aft. 4 p.m.

WHITE girl for housework. No cooking, no children. DR. 2932.

WOMAN, white, housework & assist with 2 children. OR. 5480.

GIRL for housework. Small family. $40 month. Ph. GL. 0778.

MOTHER'S helper, beach, small family. Santa Monica 61473.

WHITE woman, exp. 45, hskpr., cook. Adults. Good home. Refs. RO. 4459.

Hotel, Restaurant, Club—11-F

EX. carving girl, $12, waitresses, hotel & rest. help of all kinds; National Emp. Agcy., 221½ S. Spring.

WAITRESSES (3.) attractive looking, good side money. Apply 221½ SO. SPRING.

EXPERIENCED luncheon waitress. Paris Tea Room, 409 S. Broadway.

WANTED—Experienced waitress. ME. 8126. Manhattan Cafe, 600 E. 4 st.

Professional, Vocations —11-F

NURSES
4 grads., gen. duty..$80-$110. R.B.
2 undergrads., gen. duty, $65. R.B.
2 practical, mental inst., $50. R.B.
Nurses' Registry Division
Hummel Bros. (Agy.) 529 Towne av.

GRADUATE & UNDERGRADUATE nurses for hospital positions. L. A. Nurses' Home & Central Registry (Agency) 702 W. 17th St.

GRAD. or practical nurse under 35. Apply after 11 a.m. 535 S. Flower.

WESTLAKE Emp. Agcy., 2008 W. 7 Places nurses. Room 1.

Investment Required —11-R

MAKE money at home, needlework. Apply 832 W. 58th st., bet. 10 & 2.

WANTED—HELP—
Male and Female
Miscellaneous —12

WANTED—Man & wife on ranch. Woman to do housework. Man to drive car & do other work. R. W. George, Ph. 414252, Whittier, Calif.

A COUPLE for country place, man to work outside, woman for housekeeping & cooking. GL. 9104.

Investment Required —12-A

WANT young party able to invest $500 to $1000. Position offers excellent salary with well estab. firm. Phone MU. 7414 for appt. Ask for Mr. Taylor.

LADY wants refined lady partner in estab. bus. Fascinating inside wk. Act quick. $275 req. Mrs. May. 1504 W. TEMPLE ST.

INDUST'L. want asst. $1000. (Draw $50 wkly. besides income.) 201 Grant Bldg.

TRYON Stores, Lowell, Mass., has fine opportunity for men, women at home.

WANTED—
Agents and Canvassers —13

AGENTS, a money-maker, Silksavr, a new scientific discovery. Prevents runs in hose. Every woman buys. Here is an article that needs no second introduction. Write at once for particulars. Sample postpaid 25 cts. Western Sales Service, 556½ East 35th st., Chicago, Ill.

EMPLOYMENT—
Agencies —14

EFFICIENT col. help, empl'r's dept. URBAN LEAGUE, Katherine Barr, Supt., 1325 Central ave. ME. 5846.

BEST colored help, male, female. White Agcy., 1107 E. 12th. ME. 3338.

CALL OL. 4427 FOR ALL KINDS RELIABLE JAPANESE WORKERS

WANTED—SITUATIONS—
Male
Miscellaneous —15

STEADY employment wanted by middle aged man. DR. 1057.

EXPERIENCED Japanese wants apt. house work. CH. 1835.

1ST-class col. cook wishes pos. priv. fam. or hotel. AT. 7669.

PORTER, col., hotel, all around. City refs. DR. 9070.

STRONG healthy boy 14 yrs. wants work. AT. 6174.

WANTED—SITUATIONS—
Male
Miscellaneous —15

SALESMANAGER and lecturer, capable of taking full charge of organization. Practical selling methods applied. 20 years' local experience in R.E. business. Want connection with responsible firm. Address F, box 432, Times Branch.

ACCOUNTANT, auditor, book-keeper, cashier, credit man, executive, aged 33, Mason, neat appearance. References. Salary optional. Will consider out-of-town. Address F, box 428, Times Branch.

YOUNG man with good refs., would like 4 or 5 hours' work a day any kind, bet. hrs. 10 a.m. and 7 p.m. Address N, box 71, Times Office.

YOUNG man with closed car wants work. Reliable driver. Address G, box 536, Times Branch.

MARRIED man. Home owner. Taxpay. Wants steady work. Have good car. Consider anything. Low wages start. 328 W. 104th st.

COLLEGE graduate, age 24, desires temporary or permanent job. Preferably outside. Anywhere. References. Cooper, OL. 3726.

MEXICAN young man would work gratis in anything with future. 8-10 p.m. J. S. SILVA, 539 S. Gless st.

CHINESE schoolboy wants pos. in family. 417 N. Los Angeles st. Harold Quon.

DEPENDABLE young man janitor, garage, chauffeur or similar work. UN. 0320.

YOUNG Swedish man, position as houseman or janitor work, refs. MU. 1637.

TO yachtsmen, others going abroad: expert linguist, secretary male, formerly Brazil, Paris, Glendale 4078-.

MARRIED man of 50 with Hudson coach must have work. What have you? 554517.

IF you need expert oriental decorator and designer. Beverly Hills Studios. OX. 5402.

YOUNG man wants position with advertising or publicity concern. Phone HO. 2444 before 10 a.m.

EXPERIENCED nurse or companion any age. Reasonable rates. OR. 6389.

SCHOOLBOY wants work. Large for age. HU. 1295-M.

COL., janitor or car washer wants steady work. AX. 4917.

Store and Office —15-A

GENTLEMAN 31, university education, 5 years' accounting, secretarial, executive experience, wishes position with party in corporation of good standing. To start, minor pos. with good prospects will be accepted. Address G, box 495, Times Branch.

YOUNG man, 20, willing to do any kind of work. Can drive car. Exp. grocery and fruit clerk. Address L, box 146, Times Office.

ACCOUNTANT-Auditor, bookkeeper, opens and keeps books. Prepares financial statements. Reasonable rates. Call auditor, TUcker 2250.

BOOK-KEEPER & steno., young man for branch office. Best of ref. required. State salary willing to start. Address G, box 317, Times Branch.

ACCOUNTANT, executive, 38, married, 10 yrs. exp., open any offer. Part or full time C.S. grd. Reed. 6331 Yucca.

ALERT, efficient accountant keep books part time, open and close books, prepare financial statements. TU. 6932 or EL. 1427.

ACCOUNTANT BOOK-KEEPER 15 yrs. exp., efficient, reliable, open and closes books, statements, prepared, system installed. GA. 4939.

BOOKS opened, closed, etc., kept part time by contract. Reas. 25 yrs. exp. GA. 2214 or address Accountant, 1525 Flower st.

EXPERIENCED dictaphone operator and gen. office man. Best of refs. Address G, box 595, Times Branch.

YOUNG man, married, typist, biller, knowl. steno., accur. fig. Address N, box 223, Times Office.

MARRIED, exp. cigar & news stand, wants job in city. 2220 S. Western. RO. 0608.

ACCOUNTANT, book-kpr., does spare-time work. Reasonable. WA. 4415.

EXP. rel. bookkeeper wants all or part time work. Mod. sal. TU. 2580.

BKPR., good penman, rapid, accurate. A-1 L.A. ref. Carter. MU. 7729.

A-1 OFFICE man, all-around, capable. Address Box 930, Times, Long Beach.

PART-TIME BOOK-KEEPING. EXPERT ACCT. THOMASON, WE. 134.

BKPR. employed afternoons wants morn. work. TU. 9219 after 1 p.m.

Salesmen, Solicitors —15-B

SALES manager, well educated, long experience automobile business and all its branches. Address N, box 272, Times Office.

LITHOGRAPHING, printing salesman, proven local record. Now employed. Address M, box 58, Times Office.

SALES manager, printing, local following. Now employed. Address M, box 61, Times Office.

PRINTING salesman with clientele. Address H, box 375, Times Branch.

Trades —15-C

ALL-around country printer wants permanent sit. on weekly newspaper. Steady, reliable, good morals. Come about July 15. Address G, box 593, Times Branch.

REPAIR man, 35, single, wants steady position, city or country. Electric, plumbing, glazing. Address M, box 155, Times Office.

YOUNG man 25, ambitious, wants to learn arch. drawing game. Would like tracing work. High-school grad. Address N, box 235, Times Office.

CARPENTER expert, 75c hr. Also painting, paper, etc. Wk. guar. AT. 6743.

ELECTRICIAN, knows L.A. city ordinance. Call mornings or evenings. DE. 5962.

LINO-Intertype mach. op. A-1. 12 yrs. exp. City or country. DR. 6362. Apt. 209.

PRINTER, first-class. Do not want big wages, and will invest in a good office. Address M, box 156, Times Office.

1st first-class painter, ref. Phone AT. 7664, call morn. & eve.

ALL around carpenter wants work, 60c per hr. ME. 7109.

BAKER, all around; 20 years' exper. Address N, box 282, Times Office.

PRINTER, competent, all-round. Work neat, fast, accurate. AN. 8452.

PLUMBER, journeyman, good fast mechanic. ME. 8151. Apt. 203.

CARPENTER wants work, alter or repairs. 3559 Woodlawn. HU. 1905-M.

PAINTING, etc. A-1. 75c hr. Also carp. expert. Wk. guar. AT. 6743.

Chauffeurs, Teamsters —15-D

CHAUFFEUR, Filipino, very highly recom. 6 yrs. driving, high grade cars in L. A. Uniform. Ph. ME. 4152, Apt. 5.

CHAUFFEUR, clean, honest, reliable, for congenial party, willing to do night work. No house work. Now emp. Ref. Call after 6. FI. 1239.

FILIPINO chauffeur, 5 yrs.' driving high grade cars, position, priv. family. Best city refs. ME. 1160. Rm. 24.

CHAUFFEUR, Filipino, very highly recom. 6 yrs. driving, high grade cars in L. A. Uniform. Ph. ME. 4152, Apt. 5.

WANT position for my chauffeur. Young Filipino willing to do other work. RO. 4797.

YOUNG man wants ½ day work, chauffeur, bkpr. & typist. Do anything. Small sal. Refs. TU. 2161.

CHAUF., mech., gard., 35 yrs., white, good worker. Reas. wage. 7 yrs. local ref. TR. 6931, R. 116.

CHAUFFEUR & yardman, white, 6 yrs. local experience, good reference. Go anywhere. AT. 4774.

GOOD mechanic with road exp. wants to drive car East. Good refs. Address M, box 7, Times Office.

NEAT rel. col. chauffeur, good worker, will serve. Best city ref. HU. 3851-J.

CHAUF. & mech., exp. col., 6 years' exp. 2 yrs. last place. A-1 city ref. Cash bond if req. Call HU. 4623.

CHAUFFEUR, Chinese, reliable, experienced any car. Position private family, local reference. AT. 7666.

JAPANESE chauffeur with best reference: also good cook. Henry, 234 S. Normandie, rear house.

YOUNG man student wishes to drive car part time or on a trip. Small wages. OR. 1425. Call Monday.

EXPERT Chinese chauff. 10 yrs. exp. Bok. ed. Eng. Loc. ref. ME. 0993. Eddie, Rm. 4.

REFINED young man wants pos. as chauffeur, experienced, go anywhere. CApitol 3160. HANSEN.

JAPANESE chauffeur, thoroughly exp., desires priv. position. CH. 1379.

POSITION as chauffeur. A-1 mech., know city & roads. Phone VE. 1480.

CHAUF., col. Will help in house, best care of car, ref. or bond. AT. 0498.

EXP. col. chauffeur wants pos., also butler & handyman. HU. 1975-J.

CHAUFFEUR, exp., reliable, age 27. Loc. ref. DR. 8016.

YOUNG col. man wants chauffeur's job. Exp. Refs. & uniform. AX. 1558.

FILIPINO exp. chauf., butler to priv. family. ME. 3220, Apt. 3.

EXP. chauf., white, mid. age, neat, careful, considerate. Ref. RO. 3963.

CHAUF., mech., young man, exp., refs. Phone MU. 4052.

CHAUFFEUR, 12 YRS. L. A. EXP. BEST REF. RO. 6017.

JAP. chauffeur or hsewk., careful, 9 yrs. exp. ME. 6769. SEIKO.

GERMAN wants posit. as houseman & chauff. Call MUtual 2420.

YOUNG man wishes position as chauffeur, 1st-class ref. HU. 3513-W.

CHAUFFEUR, A-1. Drive east or out of city, any car. Loc. ref. HU. 8919R.

CHAUF., Eng., ag. 46, 7 yrs. L.A., by hour or day. Greaves. HE. 6996.

EXP. CHAUFFEUR, RELIABLE. WANTS POS. BEST REF. DR. 6992.

FILIPINO, exp. chauffeur. Housework & gardener. Call ME. 5554, Apt. 42.

WANTED—SITUATIONS—
Male
Chauffeurs, Teamsters —15-D

CHAUFFEUR, young white, intelligent, desires position: private individual or family. 7 yrs. of driving experience, Rolls, Pierce & Lincoln. Local refs. as to integrity & ability. Kerry. EM. 1030.

CHAUFFEUR, young white, intelligent, desires position: private individual or family. 7 yrs. of driving experience, Rolls, Pierce & Lincoln. Local refs as to integrity & ability. EM. 1030.

CHAUFFEUR, age 30. A1 auto mechanic and handy man. Drive any make car. Does not smoke or use liquor. Local refs. Finnish. Ph. HU. 4340-J. Mattson.

GENTLEMAN desires to place his colored chauffeur with private family. Excellent driver. ROBERT BAKER. VA. 3694.

YNG. col. man, married, wishes position as chauffeur. Will do some yd. work. Go home nights. MI. 3957.

EXP. chauf. for priv. fam. Will do house or garden des. Ph. ME. 7507.

JAPANESE chauf., 20 yrs. exp., best refs. Henry, ph. WA. 4135.

Hotel, Restaurant, Club—15-E

ELDERLY man wants situation night clerk, hotel or apartments, preferably with room, city or beach. Competent accountant. Best ref. EM. 0229.

YNG. bus. man wants emplymt. at int. or beach resort for summer. Address N, box 292, Times Office.

MAN & wife on ranch. Wife will board few men or cook for them. Address N, box 17, Times Office.

1ST-class col. cook wishes pos. priv. fam. or hotel. AT. 7669.

COOK, German, single. Reas. wages. Jodler, 532 San Julian. MU. 1418.

Professions, Vocations —15-F

ARCHITECTS supt., with 12 yrs. field & office exp. wants a position. College man. Had complete charge of last job. Now emp. as a draftsman. Address NN, box 531, Times Branch.

ARCHITECTS supt., with 12 yrs. field & office exp. wants a position. College man. Had complete charge of last job. Now emp. as a draftsman. Address NN, box 531, Times Branch.

ENGINEER and executive, extensive industrial, mechanical and administrative experience. Address F, box 207, Times Office.

Farm and Garden —15-H

RELIABLE gardener of long years' experience, taking care of grounds on private places, capable in raising flowers, etc., willing worker, single, middle-aged. Address A. A. ZYLL, 1228 Ingraham st.

RELIABLE exp. gardener in all work wants a place as gardener or caretaker or poultryman. Phone Wakefield 8497. Call at 1020 El Centro st., So. Pasadena, Apt. 44.

GARDENER with long exp. desires pos., understands flow., lawns, shrubbery, greenhouse. Can bach. Best loc. ref. Address L, box 291, Times Office.

EXPERT citrus grower desires ranch work. 15 yrs.' exper. So. Calif. Excellent recommendation from local growers. Ph. WE. 6662. Mrs. Hansen.

JAPANESE gardener. Experienced. Best refs. Owners of famous gardens will recommend ability. Mori, TRinity 6863.

JAPANESE capable gardener by month $30 up. Do fine work. Flower raising a specialty. DR. 7457. 1006 IROLO ST.

1ST-class Eng. Calif. gardener, wide exp. all branches, seeks pos. with cottage if pos. Best local refs. A. G., 1658½ Griffith Park Blvd.

NICE Japanese wants furnished rm. and garage in exchange for taking care of garden. TSUJI, 1428 N. Wilcox Ave.

PLACES fixed up, pruning, genl. gardening. Places cared for by month. MUtual 8534.

GARDENER, experienced American wants work, 40c per hr. Phone ANgelus 1389.

GARDENER, lawn, flowers, vegetables, milk. Gen. Irish. Liston, Hondo. L. A. County.

FOR all 1st class garden work, call PRENDERGAST. TO. 2741.

MAN, Eng. 50, wants work. Garden, handy with tools. Ph. FAber 0641.

JAPANESE expert gardener, care of lawn by month. Ph. TUcker 1380.

GARDEN, clean up work, spading, etc. 50c hour. Reynolds, CA. 4243.

EXP. white gardener, hour, job or mo. Have own tools. DE. 6347.

House Servants, Caretakers—15-J

EXP. HOUSEMAN, janitor, all repairs, reliable, responsible, middle-aged German, wants work. Live at home. Address M, box 14, Times Office.

MIDDLE-aged col. man wants pos. as valet for bachelor or club. Will do gen. housework. Understands washing & ironing. Best ref. Ph. DE. 1772-J-2.

JAPANESE butler, valet, cook, 20 yrs. of exp., wishes job in a gentleman's home. TED HARADA. Address M, box 180, Times Office.

A-1 FAMILY chef, butler, houseman. Take full charge, go anywhere. Local ref. $125 up. AX. 0541.

COL. first-class houseman, 25 years' experience; good references. Will leave city. HU. 0251-J.

JAP. '26, excl. cook, butler, valet, houseman. Best ref. Call 10 A.M. ME. 3944.

BUTLER, $120. French, very best references. Artist in decorat'n. Charles, 49 Sunset, Venice.

JAPANESE wants schoolboy job. Priv. fam. Address N, box 118, Times Office.

CHINESE student wants schoolboy job priv. fam. 420 N. Los Angeles. Lee.

JAPANESE cook, go anywhere. Ref. Yama, 129 E. 4th st. ME. 7150.

YOUNG colored man, 1st-class cook, Butler. Best refs. AX. 2193.

JAPANESE, fine cook, butler, ref. Neat, willing, capable. MU. 9836.

NEAT Filipino cook-butler, prefer bachelor's home. ME. 4152, apt. 5.

MAN, white, desires pos. janitor warehouse, lumber yard. Rel. AN. 1531.

CHINESE cook, work private family. 446 No. L. A. st. VA. 5845. Nonz.

Painting, Decorating and Carpentering —15-N

WALLPAPERS — Have experienced lady call & help you select from largest selections on the Coast 10c to $5. Paper hanger furnished if want. Ph. Mrs. Cummings, ME. 4125.

PAINTING, tinting: Reliable. Best materials, prices reas. W. J. HILL, 2953 So. Normandie. RO. 6727.

EXPERT gumwood & walnut graining. C. W. Hench, 1406 McKinley. DE. 1705.

CARPENTER expert, 75 hr. Also painting, paper, etc. Wk. guar. AT. 6743.

PAINTING, tinting, reliable. Best materials, prices reas. W. J. HILL, 2953 S. Normandie. RO. 6727.

PAINTING, $3 up. Papering $3 up. Tinting $2 up. BE. 1098 eve.

PAINTER, paperhanger, hardwood finisher. 1024 W. 60 Pl. TH. 2102.

CARPENTER, repairing, alterations. No job too small. Phone DU. 5308.

PAPERING, painting, day, cont. Best work. Reas. Prices. YO. 5434.

TINTING, paperhanging, painting. Clean, careful work. Reas. AT. 5203.

PAPERHANGING, 25c up per roll. Satisfaction guaranteed. DR. 4259.

ROOMS painted or papered $5. Tinted $3. Credit ays. DIXON. TH. 5807.

PAINTER, paperhanger, wants work by day or contract. BE. 8168.

CARPENTER, FIRST-CLASS, ROUGH OR FINISH. $6. AN. 3570.

PAPERING, painting, tinting. Low figures. Know how. Go anywh. FI. 1629.

PAINTING, papering, tinting, $2.50 room and up. McCoy, BE. 0525.

PAINTER, paperhanger, roofer. Cash or terms. Ph. OLympia 5384.

Day Work —15-L

FLOOR polishing, kitchens, woodwork cleaned, windows washed. Amer., white, young, fast, reliable. Work today. Refs. EM. 9564. Eve. VE. 5821.

YOUNG man wants lawn & gardening work or anything by hr., day or steady. AT. 4774.

WINDOWS cleaned 10c. Floors waxed and polished, $2.50 rm. ME. 7672.

EXP. house cleaner, floor polisher. Refs. ME. 8173. Lundquist.

COL. man, light complex., from Ark. wants work, age 27. MU. 5779.

MIKADO DAY WORK CO. Hse. cleaning & gardening by day. 595-550.

GENERAL house & window cleaning, floors waxed, polished. HU. 8529-W.

WANTED—SITUATIONS—
Female
Miscellaneous —16

REFINED intelligent person wants position as nursery governess or companion to older children. Experienced and fond of children. Will go anywhere. Tel. Alhambra 994-J.

REF. woman 40, trained nurse, as hskpr. & comp. to semi-invalid or eld. people. Perm. $65. Good cook. Best ref. 1328 Sutherland St.

SAXOPHONE & piano teacher would like to assist in music studio or music store. Good refs. Address M, box 91, Times Office.

MATRON wishes pos. Has had wide exper. with delinquent boys & girls. Also sanitarium exper. Best refs. Lankershim 232-J. Mornings.

REFINED educated woman will take charge of children in their home part or full time. Call 55376 from 9:30-5.

2 YOUNG ladies wish job in mountains as cook, waitress, clerk. Address M, box 158, Times Office.

S.W. side room in exchange for light service. TH. 2935.

CHILD'S nurse, beach, by cul. exp. lady 30. MK. 6704. Miss Whiteman.

RELIABLE lady care for children by hour, day or eve. HE. 2318.

WOMAN, 60, like to make beds in rooming hse. or hotel. AN. 2920.

WANTED—SITUATIONS—
Female
Miscellaneous —16

YOUNG colored woman desires ladies' rest room, apt. or hotel work. Two years present place. Employer will recommend. Can give cash bond. Address N, box 225, Times Office.

COLORED WOMEN, day workers, domestic servants, personal maids. Reliable & efficient. 2nd floor, S.W. cor. 12th & Central. TRinity 5594. B. A. EMPLOYMENT AGENCY.

YOUNG lady stenographer, also registered nurse, who has slight difficulty in hearing, wishes position, moderate salary. Good worker. Call VA. 8779.

APT.-house mgr., tea room or resort hostess and cashier, refined, local exp. and ref. DE. 3786.

YOUNG lady would like a few hours a day caring for small child. Ph. GAr. 2127.

MOTHER & daughter wish work in summer resort. Address F, box 386, Times Branch.

REFINED lady wishes position as companion to lady alone. C. S. preferred. 596996.

YOUNG woman wants to care for elderly couple or children school age. More for home than wages. RO. 9213.

REGISTERED nurse going East July 5th will care for child or patient for expenses. 628 S. Grand.

EXP. woman wants nursing or care of children. 15 years' exp. AT. 5617.

YOUNG kindergarten teacher will care for children, hr., day, eve. EM. 2254.

MOTHERLY woman cares for children day, hr. or eves. 35c hr. MU. 7894.

YOUNG woman wants care of children in refined home. 592980.

LADY will drive private car by day or hour. FI. 1482.

COMPETENT young lady wishes position. Ph. RO. 5566 betw. 9-1.

Store and Office —16-A

WOMAN, 40, 12 years' office and executive exp. wishes connection which will absorb her interest and give scope to her ambitions. Niagara 2263, Pasadena.

RELIABLE young woman wishes typing & general office work afternoons and evenings. Will take home work. Address L, box 142, Times Office.

ACTIVE & dependable young lady wishes position. Local references. Experienced in all lines of office work except steno. 554517.

STENOG., 28 yrs., graduate of McKay Business College. Some legal exp., beginners wages exp. Address N, box 254, Times Office.

ACCOUNTANT, book-keeper, some stenography, several years' experience, good references. Permanent or temporary. DU. 8341.

BKPR., lt. steno., high-cls. bus. woman, manager of 10 yrs. exp. R. E., insu., mer. Ref. Call after 6:30 p.m. EM. 9097.

STENO., typ., thorough training, gen. office prac. Hi sch. educ. Good recom. Some exp. Temp. or perm. Reas. sal. Address M, box 198, Times Office.

STENO., bkpr., good educ. & adaptable personality, mod. start. sal. Borden, 8:30 a.m.-5 p.m. TR. 8491.

STENO., Bkpr., good educ. & adaptable personality, mod. start. sal. Borden, 8:30 a.m., 5 p.m. TR. 8491.

ACCOUNTANT, book-keeper, keeps books part time, install systems, make audits. Local ref. WA. 0437.

FILE clerk, typist, 6 yrs. exp. prefer real estate. Address M, box 88, Times Office.

STENO.-typist, receptionist, wants ½ day or full-day position. $6 to $15 per wk. WE. 8068.

POSITIONS FOR EFFIC. MEMBERS. NO AGCY. BUS. WOMEN'S CLUB, 443 BRADBURY BLDG. VA. 3123.

BKPR., full chg. or assist typist, varied exp. 7 yrs. local. Best ref. DR. 3256.

COLLEGE grad., 28, reads and speaks Spanish, gen. office exp., desires perm. secy. pos. Ph. eves. 558452.

STENO.-Secy., thoroughly exp., available July 1. Temporary considered. Address G, box 563, Times Branch.

EXP. part-time help to relieve during vacation. No chg. TU. 4025.

STENO.-Typist, exp., desires position. Also do this work home. 541637.

STENOGRAPHER, 5 years' experience. Good worker. $25. HO. 7511.

COMPTOMETER-typist, 4 years' experience. YO. 1264.

STENO. & typist, A1, desires temporary work. Aut. 12. DR. 4696.

A1 bkpr., stenog., technical experience. Phone 558039.

EXP. stenog. take moderate salary. Ready to commence at once. VA. 5410.

TYPIST desires manuscript typing, rates reasonable. EMpire 9269.

EXP. steno. and dic. opr. wants temp. or permanent work. HE. 2311.

TYPIST, bkpr. & receptionist wants ½ day work. Mod. sal. TU. 2580.

BOOK-KEEPER, full charge or assist. Reliable. Local refs. 581112.

SITUATION wanted. Bookkpr. Exp. Address M, box 152, Times Office.

EXP. rel. bookkeeper wants all or part time work. Mod. sal. TU. 4092.

Nurses —16-C

PRACTICAL nurse will care for mental or chronic case. Experienced, reliable. Write particulars to 3826 Maple ave.

NURSE, hospital training, wants pos. as nurse or hskpr. in charge; prefer permanent work. OR. 9439.

NURSE, hospital & sanitarium exp., also exp. care cancer patients & aged. Prefer latter work. OL. 4175.

PRACTICAL nurse wants employment by hour or day. Phone TH. 2534 or call 9010 SO. VERMONT.

LADY of refinement, C.S., wishes position as companion and nurse. Address N, box 227, Times Office.

PRAC. nurse will care for invalid, any disease. RM. 305-A. TR. 2246.

NURSE, practical, middle-aged. Children or any case. Ph. RO. 2784.

NURSE will take invalid or elderly lady in own home. RM. 7378.

WEEK free. Nurse's beaut. new home for aged, afflicted reas. VE. 8456.

PRAC. nurse to invalid, conval. or elderly lady. Ph. RO. 2561.

PRACT. nurse, excel. refs. Reas. Willing to work. Lankershim 222-J A.M.

NURSE, exp. convalescent or invalid. Phone after 5 p.m. DR. 7461.

NURSE wants work by week, day or hour. ALbany 1741. AL. 5209.

NURSE will take patients in her own hillside home. AL. 5405.

NURSE EXP. ANY CASE VE. 7267.

PRAC. NURSE, PREF. T.B. CASE. RO. 2259.

NURSE, KIND & EFFICIENT. BEST OF REFS. PH. HE. 5074.

PRACTICAL NURSE BE. 5644

EXP. nurse desires pos. in Dr. or dental office. VE. 8680.

PRACTICING Christian Science nurse. Ph. GL. 0582 from 2 to 5 p.m.

Housekprs., Domestics, Cooks—16-D

GIRL will devote hrs. fr. 8-8 a.m. and after 4:30 p.m. to housework & cooking or serving. Rm. & bd. & $10 week. MU. 7827.

TRUSTWORTHY active trained nurse attendant, cheerful disposition. Hskpr., invalid or elderly. Good plain cook. A-1 refs. TR. 9231, Rm. 334.

YOUNG woman with girl 8 yrs. Pos. in small farm. Exp. hskpr. Best refs. Mary, 312 N. Mountain View ave. DR. 3129.

CAPABLE young woman wants to earn board, rm. & $30 mo. in priv. home with priv. attending school ½ days. TH. 6417.

COL'D woman, good cook, good to children, do general hswk. for reas. pay. A.M. or eves. Terr. 1920 or 601 La Mirada ave., San Marino.

CHAMBERMAID & seamstress with private family. Excellent refs. $75 mo. 35 S. Marengo ave., Pasadena.

NEAT col. girl wants hswk. 8-4. No Sun. work. $10 a & car fare. RO. 1283.

POS. out of town desired by refined Danish girl as cook or pract. nurse. Address N, box 287, Times Office.

WHEN in need of reliable domestic help, a chauffeur or butler, call Lewis Emp. Agcy. OX. 7405.

COL. girl wants afternoon work in private family or dressmaker's shop. DRexel 2409.

BEST cooking for dinners, parties, city or out. Trained cateress. Phone FI. 2878.

NEAT exp. col. girl will remodel clothes & do light housework for couple. Have ref. HU. 4399-J.

HOUSEKEEPER wants position. Employed couple preferred. ME. 4124, Apt. 4.

RELIABLE col. girl wants housework or care children. Home nights. HU. 3105-M.

REF. lady wants pos. light hskpg. for lady & child. Refs. WE. 2227. Rm. 409.

1ST class cook & housework. $100 mo. Address G, box 479, Times Branch.

COMPT. middle age woman, cooking & housework, no laundry. ME. 3957.

HOUSEWORK, 9 to 5, $10 wk. Capable, reliable woman. ME. 0526.

COOKING or downstairs, $80-$85. City or beach. Ref. 581498.

NEAT col. girl, morning work or set evening meal. AT. 8522.

EXP. German plain cook, small family. $75 mo. DR. 3296, 9 to 12.

YOUNG woman wants catering or gen. hswk. ½ or all day. RO. 6017.

HSKPR., young, motherless home. Address F, box 321, Times Branch.

COL. woman wants half or day work, home or boarding house. AT. 5263.

MAID, exp. & rel., wishes ½ or whole day, A.M. or P.M. Ref. HU. 2296-W.

REL. col. woman wants washing, ironing or cleaning by the day. AT. 5854.

A-1 COL. girl wants gen. housework, ½ or all days. HU. 1124-J.

REL. col. girl wants ½ day work. AX. 5161.

YOUNG girl to take care of child and assist with hskpr. TH. 6173.

WANTED—SITUATIONS—
Female
Housekprs., Domestics, Cooks—16-D

LADY in her fifties wishes position as housekeeper where there is no other woman in charge. No small children. Ranch preferred. Call 1401 CATALINA ST.

YOUNG couple, husband employed, want nice furn. place. Woman will cook or any hswk. in exch. for rent. Address M, box 26, Times Office.

MIDDLE-Aged lady would like housekeeping for elderly couple or care of old lady. Call Monday. 1150 E. 87 Place, Los Angeles.

HOUSEKEEPING wanted in Los Angeles, more for home than salary, by lady living in Middle West. Address M, box 263, Times Office.

VERY cheerful refined middle-aged woman, white, to assist all around, no cooking. $6.50 wk., city or out. Address N, box 229, Times Office.

CAPABLE, willing high school graduate will care for children & do housework. $15 per week. Phone 581716 after 7:30 a.m. Monday.

HSKPR. bus. people or man with grown boys, where can be much alone, elderly, poor hearing. Pleasant, cheery, good cook. AT. 0450.

WANT position as personal maid by unincumbered hair dresser or 2nd maid. HU. 3533-W.

COL. woman wishes cook or service. Cleaning or laundry, by hr. Ref. AN. 0516.

BUSINESS girl will give light services evenings in exchange for room and board. EMpire 9269.

REL. woman wishes pos. hswk., good cook. $7 wk. Refs. Address G, box 597, Times Branch.

COL. girl wants work as mother's helper. Home nights. Ph. HU. 3657-W.

1ST-class cook, best of references. Please state wages given. Address N, box 247, Times Office.

NEAT appearing col. girl wants work ½ or all day. Rel. exp. Ref. Home nights. HU. 2648-M.

EXPERIENCED woman, ½ day, general housework, steady. City references. 593059.

HOUSEKEEPER with boy 11 wants work in good home. C. M. 154 W. 55TH ST.

EXP. col. girl wants half or all day hswk., home nights. Best refs. Ph. AX. 4186.

COOKS, couples, all domestic workers; best refs. Supplied by Melruth's Bev. Agcy. Service at OX. 6116.

HOUSEKEEPER with 5-yr.-old boy wants pos. respect. Christian fam. Address G, box 481, Times Branch.

EXCELLENT cook, trained service, wants work with American family. City ref. WEstmore 7426, No. 4.

WHITE woman wants ½ day work by week mornings, plain sewing. WE. 2623.

EXP. Canadian, upstairs or children good seamstress. Good wages. TR. 2244, Room 110.

FOR dependable help of all kinds call Sentanus Empl. Agcy., Beverly Hills. OX. 3604.

REFINED lady wishes position as private maid to travel with elderly couple. AN. 8120.

REL. lady, col., city refs., any kind of hswk., 4 or 5 hrs. daily. HU. 0884-J.

EXP. col. maid wants genl. housework, plain cooking. Sunday off. $15 to $18 week & car fare. AT. 9105.

ELDERLY woman wishes light housework, city or beach. Small wages, good home. 1016 E. 7th st. Rm. 3.

COL. girl wants gen. hswk. & plain cooking, fast & rel. AX. 6568.

MAID or cooking by two girls, good workers. AT. 0587.

YOUNG Japanese girl wants light housework in small family. VA. 6342.

COL. schoolgirl wants work as mother's helper. Phone HU. 1663-M.

HIGH-school girl, colored, mother's helper. Phone FI. 1874.

GIRL, col., exp. & energetic, des. work by day, ½ day or week. AX. 0271.

COL. woman wants ½ day maid, housework or anything. TU. 6722.

EXP. young col. woman, good cook, wants part time. AX. 4614.

INTELLIGENT, reliable girl wishes more work. EM. 5682. HU. 3385-J.

WANTED—Housework day or ½ time. Phone AT. 4695.

REL. col. girl wants cook or gen. hswk. Home nights. Ref. HU. 5993-W.

CHILD'S nurse. Ref., exp. woman. Refs. Phone DR. 3632.

CALL MUtual 2420, German Agcy., for first-class help, male & female.

NEAT young school girl wants work as mother's helper. AX. 6516.

COOKING and general housework by neat col. woman. HU. 7521-W.

1ST-class cook, col., wishes pos. in tea room or family. AT. 7983.

YNG. girl, exp. gen. hswk. (Plain cook.) Thurs. & Sun. off. AX. 5358.

EXP. COL. GIRL AS MOTHER'S HELPER. PHONE HU. 4052-R.

EXP. col. maid. Work 3 or 4 hours mornings. City refs. HU. 7448-W.

GIRL, col., wishes position as mother helper. Stay nights. HUm. 1093.

COL. girl wants ½ or all day housework. No Sunday. HU. 9092-J.

MIDDLE-AGED lady to do light housework for couple employed. DR. 5722.

EXPER. 2nd maid wishes a position. Can furnish refs. $80. DR. 2627.

GIRL wants pos. help lady with hswk. Small pay. 414 N. Lincoln Park ave.

LADY desires position in small family adults. City or country. HU. 1966-J.

NEAT col. woman wants gen. hswk. by week go anywhere. HU. 5571-W.

EXP. col. girl wants hswk. Good plain cook. Can stay nights. DE. 7457.

EXPER. cook, A1 baker, city or sub. Colored. AX. 3750.

COL. girl wants hswk. in small family, or as mother's helper. AX. 7391.

NEAT col. girl wants work. Likes children. ME. 6298.

EXP. col. girl for cooking & downstairs work, city ref. HU. 1268-W.

COLORED woman, good cook, stay nights. City refs. HU. 5303-J.

COL. girl wants plain cooking and housework or apt. Call ME. 1077.

REL. woman (col.) wants work by day or week. HE. 1801-M.

WHITE woman requires housework. 50c hr. Mrs. Brown, 7306 10th av.

Dressmakers, Seamstresses—16-E

FRENCH dressmaker, cut own patterns. Out by day. Call 554784.

SMART dresses, coats, suits, portable mach. $5.50 day. Ref. DU. 7119.

DAINTY summer dresses at my home or yours. $5 day. Ref. TH. 2315.

DRESSMAKING, ALTERATION, ETC. $4 A DAY. BE. 8191.

SMART dresses, coats, remod. quick. Summer rates, $5 day. DU. 5790.

GOWNS, street and evening wraps, remodeling, $5 day. FI. 1767.

DRESSES, COATS, SUITS
Cut and fitted. EM. 4503.

EXPERIENCED dressmaker wants work by the day. Refs. AX. 2831.

MADAME GREEN, form. with Marshall Fields. DR. 4793. 957 S. Union.

COMPETENT eastern dressmaker, $10 day. Holly. Refs. CH. 1977.

DRESSMAKING, remodeling, your home or mine. $4. BE. 6262, Apt. 6.

ABSOLUTELY A-1 city ref. Your hm. or mine. TR. 3634. 1126 W. 7 st.

Professions, Vocations —16-F

COMPETENT young lady teacher desires governess work. Ph. AN. 1498.

Day Work, Laundresses—16-L

WIDOW lady wants laundry, housecleaning or woodwork by day or hr. AT. 4774.

A-1 LAUNDRY, housecleaning & ironing, not afraid to work, go anywhere. Do any kind of day work. AT. 9903.

EXP. dependable German laundress & good spring house cleaner. Quick willing worker. AN. 6146.

EXP. white laundress, good ironer & cleaner. Fast worker, wants any kind of day work. ME. 4827.

EXP. YOUNG A-1 WHITE LAUNDRESS. LAUNDRY OR CLEANING. REF. AN. 2473.

LAUNDRY work & housecleaning. Experienced white woman. Reference if required. $3.60 day. TU. 5926.

EXP. woman, A-1 cook, laundress, do any hswk. Day or ½ day. Take laundry home. AXridge 8676.

RELIABLE German laundress, A-1 cleaner, knows how to work; gives perfect satis. Go anywhere. OR. 7226.

EXP. dependable German laundress & good spring house cleaner. Quick willing worker. AN. 6146.

LAUNDRESS, strong, reliable white woman. Ref. MRS. KETCHAM. AT. 9974.

EXP. woman wants ½ or all day work. Ref. AT. 5665.

RELIABLE Christian woman wants day work. TU. 2644.

LAUNDRY work or care of children by the hour. Phone 581-425.

RELIABLE col. woman wants ½ day or day work. Refs. HU. 1942-R.

EXP. white laundress, good ironer & cleaner. Day work. 594-135.

COL. woman wants day work & bundle wash. HU. 0428-W.

REL. laundress wants bundles to take home. Reas. HU. 3016-M.

RELIABLE Swedish woman wants laundry or cleaning. YOrk. 2998.

A-1 LAUNDRESS, city or beach. Quick, willing worker. TU. 5602.

COL. girl, 14, wants ½ day work or nursegirl work. HU. 4137-J.

COL. GIRL FOR DAY WORK. HU. 1499.

LAUNDRY wanted. Hand work. Silks. Call and deliver. MEt. 5765. Apt. 3.

RELIABLE colored woman wants day work. Phone AT. 4866.

GIRL wishes ½ day work. HU. 6748-W.

COL. woman wants day work by hr. or ½ day, by wk. HU. 1928-J.

A-1 COL. laundress wants day work. Can do fancy ironing. EM. 4533.

A-1 LAUNDRESS call & deliver. Ref. VA. 7120; eves. ME. 5872.

WANTED—SITUATIONS—
Male and Female —17

A MAN & wife, capable, trustworthy Americans, man capable driver & mechanic, wife, excellent cook, now employed. Change after July 4. Refs. gilt edge. Address BOX 269, Times Agency, Santa Monica.

COUPLE, exp. caretakers. Years care of large (Colo.) mt. estates. Respon., quiet, efficient. Go anywhere. Care any stock. Fine refs. Prefer perm't pos. with comftble sep. hse. Best ref. Address M, box 192, Times Office.

COMPETENT young couple, wife excellent cook, man good houseman & butler. Able to take full charge. Live on place. W. BOYER, 1281 E. 20th st. HUmbolt 1352-M.

TAKE charge of apartment house or court, summer months, for rent of apt. Man & wife. Best references. Address M, box 183, Times Office.

A YOUNG Japanese couple want position—cook, housework or seamstress and garden work. $150 up. 1243 S. Serrano ave.

CAPABLE, efficient couple, gardener, care of car; wife excellent cook; take full charge. Best local ref. Ph. Inglewood 454-W.

COUPLE, both in 30s, clean, healthy, no children. Exp. caretakers country home. A-1 ref. OL. 1483.

EXP. couple and grown daughter want management apt. house or hotel. Salary or commission. Ph. 554517.

JAPANESE couple, good experienced cook, maid & waitress. AN. 6426.

RENTALS

WANTED—
To Rent
Rooms —18-B

WANTED, room & 2 meals per day in private Protestant family. Wilshire district preferred, by elderly gentleman. Address M, box 69, Times Office.

REFINED bus. girl desires room in cultured private French home. West Reas. Ph. 581-449.

WANTED — By musicians, 2 unfurnished rooms near car line. DU. 4276. WA. 6356.

ROOM in priv. family by bus. man, N.W. dist. Address L, box 143, Times Office.

Rooms and Board —18-J

BOY 9 yrs. & father desire board in refined home. Refs. exchanged. Address F, box 554, Times Branch.

Houses —18-K

WANT lease, single bung., one yr. 6 or 7 rms. between Vermont, Larchmont, Wilshire, Los Feliz. Adults. Ref. Address G, box 587, Times Branch.

LARGE unfinished house with LARGE DOUBLE parlors suitable for studio, in business district. Write price and full description. Address N, box 241, Times Office.

FURNISHED flat or bungalow, 2 bedrooms, southwest, for 2 or 3 mos., to responsible adults. Give price & full particulars. Address G, box 599, Times Branch.

COUPLE with best ref. will care for home during owner's absence. GR. 6285.

BUNG. in court in exchange for caring for same. Phone Crescenta 66-J.

Flats, Apartments —18-L

ELDERLY couple want for perm. home 5-rm. low. dup., ½ dbl. Consider flat, 2 bdrms. Around $50. Address G, box 538, Times Branch.

Stores, Offices, Business Ply.—18-M

HALL or 2nd flr. space suitable for ballroom. Write price and full description. Address N, box 242, Times Office.

ANNOUNCEMENT

The following subdivisions of Rental Columns will enable TIMES readers to more quickly locate the places they want to rent.

West and Northwest
Includes all west of Main street and all sections north of Jefferson street—West Adams, Pico Heights.

South and Southwest
Includes all south of Jefferson street and west of Main street—Vermont Square, Manual Arts. Angeles Mesa, Goodyear district, etc.

East and Southeast
Includes all east of Main street and south of Mission Road—Boyle Heights.

North and Northeast
All north of Mission Road and east of Glendale Boulevard—Elysian Park, Highland Park, Lincoln Heights, Garvanza, Glassell Park, Huntington Drive.

TO LET—ROOMS—
Furnished
West and Northwest —19-A

LARGE front room, twin beds, with small rm. adj., summer rates, with or without board, free pk. sp. & piano. 1525 S. Westmoreland ave.

$15 EACH, ref. neat young lady, rm. mate for young lady. Immense rm., lovely furniture, twin beds. 1274 3rd ave. RO. 6579.

$4-$5 WK. Nicely furn. sgle. & dble. rms., home conv. 957 S. Union. DR. 4793.

NEWLY furn. rooms, parking sp., reas. 1032 S. BONNIE BRAE. 582936.

$25—WILSHIRE Blvd., near Western. Desirable room, business woman. R car & bus. WA. 0239.

PLEASANT room in my home, twin beds, suitable for 2 ladies employed, breakfast privilege. RO. 7778.

PLEASANT front rm., private home. $20 mo. Close in. 1365 Portia. MU. 2570.

TWO beautiful lge. sleeping rms., connecting bath. Wilshire dist. Meals opt. 947 Elden. DU. 7281.

LG. frt. rm. $5 wk. Parking space free. West Adams car. 2619 LA SALLE. RO. 0927.

$35 MAGNOLIA, large corner room, private family. Continuous hot water, shower. Garage. DU. 5033.

$18 MO., priv. home. Lady employed. Use of liv. rm. & ph. J. U. V car. 1206 W. 30TH ST.

LARGE sunny rm., twin beds, suitable for 2 young men or couple. 1318½ S. Bronson. Ph. RO. 0876.

$5 WK. $7.50, priv. bath, nr. Westlake. Quiet. Better air than downtown. Hot water. DR. 7248. 610 Beacon.

$35—BEAUT. front rm., priv. bath, off W. Adams. Gar. 2690 ELLENDALE PL.

LARGE, airy room, adjoining bath, for gentleman, private family. 1029 WESTCHESTER PL. RO. 1079.

VERY desirable attract. furn. cor. room in refined home. Hobart Blvd. nr. 6th st. WA. 1794.

$4 50-$5-$6, airy clean rms., nice home, nr. Westlake. 1006 S. ALVARADO. DR. 3805.

BEAUTIFULLY furn. room adj. large bath, close in, garage. DU. 3138.

RM., 1 or 2 gentlemen, priv. family, gar. References. 733 S. Bonnie Brae.

$6, AIRY rm., N.W., priv. bath. Nr. car. 4018 Monroe. 597335.

$20 MO. Very attr. rm., pri. home. H car. 112 N. Dillon. DU. 2354.

WILSH. hm. Rm., priv. entr. Bath. shr. Gar. 1042 Crenshaw. OR. 0126.

LARGE, cool, 2nd story front rm., nr. Westlake Pk. 731 S. Carondelet.

PRIV. home, large sunny room & bath. Unusual. WH. 3529.

LARGE rm., twin beds, private bath, gar. R car. 545 S. Hobart Blvd.

SMALL rm. $1.50 wk.; larger, $2.50; Sin. pch. 1639 Shatto st., rear hse.

$3.20 & $4 WK. Bath, hot wtr. D. H. R cars. 428 S. Lake. Ph. DR. 0336.

$30 UP; nice airy rms., refined home. 715 S. Bonnie Brae. DR. 1749.

$3.50 & $4. Cool clean rms. Hot & cold water, bath. 625 S. Burlington.

$3.25 WK. Small airy sle. rm., close in. 311 Loma Drive.

LOVELY S.E. rm., lg. dress. rm., nr. bath., priv. home. H car. 599255.

$3.50 up, nicely furnished rooms for 1 or 2. 838 S. BONNIE BRAE.

BEAUTIFULLY FURN. ROOM, PRIV. FAMILY. C. S. PREF. WA. 7303.

CHEERFUL front room. 139 S. Kingsley Dr., near S car line. WA. 7277.

ATTRACTIVE rm. in my home. P car. 1406 S. Van Ness ave. EM. 8874.

Hollywood —19-W

IN private home one block from Hollywood Boulevard on beautiful Whitley Ave. Convenience to cafes and amusements. Single man, C.S. preferred. References exchanged. 1817 WHITLEY AVE.

$4 WK. Airy upstairs rm. priv. home. 350 N. Ridgewood. HU. 8181. S car.

BEAUT. RM., twin beds, in BEAUT. FURN. priv. home. Reas. GR. 041.

South and Southwest —19-B

BEAUT. dble., married couple or 2 gentlemen. 1208 W. 39TH ST. VE. 2281.

$4 WK. Mod. rms. for gentlemen. Dude Hotel, 4237 S. Olive. AX. 0918.

Hotel Rooms —19-H

HOTEL McCOY, 433 S. BIXEL ST. A few min. walk from Broadway, away from the noise & delightfully cool rms. with bath, $7 per wk. up.

HOTEL NORTHERN
Hill and 2nd. 200 fireproof rooms. Modern hotel service. $30 per mo. Detached bath, $40 with priv. bath.

$7 Week Up—Bray Hotel
$1.50-$2 day with bath, free gar. 5 min. to tn. on D car. 1043 W. 6 st.

$5 WK. HOTEL $8 WK.
without ARTHUR bath
RIGHT DOWNTOWN, 627 S. OLIVE

$4 WK. Nice light rms. GLENVIEW HOTEL. 330 S. FLOWER ST.

TO LET—ROOMS—
Furnished
Hotel Rooms

HOTEL KNICKERBOCKER [illegible] New, modern [illegible] of Figueroa [illegible] traffic [illegible]
POT OF COFFEE SERVED TO RM. [illegible] All rooms have [illegible] $2 per day [illegible] $2.50 per day [illegible] 531 S. FREMONT

HOTEL ELMAR [illegible] 250 rooms [illegible] or tub baths [illegible] hotel in the city [illegible] walk of business [illegible] low as $5 per week [illegible] S. HOPE ST. [illegible] entrance to 3rd st. [illegible]
STOP HERE AND SAVE

HOTEL LANKERSHIM
7TH & BROADWAY
SUMMER RATES NOW
A few well furnished [illegible] Single $35. Double [illegible] show and [illegible]
$28.00
Richly furnished [illegible] orated rooms [illegible] Hollywood [illegible]
ALHAMBRA [illegible]
5616 [illegible] Western ave. [illegible]

$1—DAY
10-story Modern [illegible] 400 rooms [illegible] $5 TO $10 PER WEEK [illegible] 200 rooms with bath [illegible] EL REY HOTEL [illegible] Operated by [illegible]

200 ROOMS
HOTEL PARK V[illegible]
Facing beautiful W[illegible] 520 S. ALVARADO [illegible] DUnkirk [illegible]
Double rm. & bath [illegible]

HOTEL MELROSE [illegible] COOLEST SPOT IN [illegible] RATES DETCH BATH [illegible] PRIVATE BATH [illegible] DINING RM. FREE [illegible] NEWLY OPENED [illegible]
HOTEL TRAY[illegible]
MODERATE SUMMER [illegible] 3206 WEST 8TH ST. [illegible]
COLONIAL H[illegible]
AT WESTLAKE PK. [illegible] SPECIAL SUMMER [illegible] All rms. priv. bath [illegible]
$1-HOTEL CORO[illegible]
Corner Pico & B[illegible]
$1 DAY UP—HOTEL [illegible] $6 wk. up. New and [illegible]
$5 WK. 2 or 3, R. W. [illegible] shwr. R. wst. [illegible]

TO LET—ROOMS—
Unfurnished

4 RMS. $35, 4 rms. $[illegible] 1 rm. $2 [illegible]

TO LET—ROOMS—
And Board

MIRAMAR TERRACE [illegible] $10, $12.50 & $15 [illegible] per wk. with 3 meals [illegible] on din. [illegible] from own ranch [illegible] rms. Large [illegible] & dancing, ideal [illegible] people. Take W. [illegible] mar. 2000 Miramar [illegible]

LARGE attractive [illegible] bath, also other [illegible] well-appointed [illegible] Garage. Every [illegible] meals. 643 S. Hoo[illegible]

$30 UP — Ocean View [illegible] opened. Lovely [illegible] excel. meals [illegible] priv. baths, free [illegible] Westlake [illegible]

SOMETHING different [illegible] people, all new [illegible] able, rms. [illegible] Berendo. WA. [illegible]

BEAUTIFULLY furnished [illegible] private family [illegible] fast & evening [illegible] car service. RO. [illegible]

PRACTICAL nurse will [illegible] in person of [illegible] location. Beaut. [illegible] dbl. meals [illegible]

$10 WK. [illegible] dist. N car [illegible] running water [illegible] food [illegible]

BEAUTIFUL [illegible] board. Maid service [illegible] Dakis. 1112 [illegible]

$10.50 WK. Gentlemen [illegible] lence. Bath [illegible] Gar. S car [illegible] 5219.

NEWLY dec. airy [illegible] home conveniences [illegible] ing. Westlake dist. [illegible] 6187.

SMALL, single room [illegible] parking, very [illegible] tal. DU. [illegible]

LARGE comfort. [illegible] bath, also [illegible] cooked meals [illegible]

1424 S. Manhattan [illegible] dbl. sunny [illegible] best home cooking [illegible]

EVERYTHING very [illegible] shower, home [illegible] S car. Gar. [illegible]

EXCELLENT board [illegible] rms. in refined [illegible] car line. [illegible]

2 DBL. rms. [illegible] porch, excellent [illegible] ipal. cor. Wils[illegible]

ROOM with connecting [illegible] man. Excellent [illegible] lake. HE. [illegible]

LARGE rm. for 2 [illegible] exceptional meals [illegible] MORE. DU. [illegible]

RM. suit. for 2 [illegible] want a real [illegible] 2008 Wilshire [illegible] WILLOWBROOK [illegible]

Lg. dbl. rm. & [illegible] rate. 555 S. [illegible]

CONGENIAL home [illegible] ed in Christian [illegible] $9 WK. 2 meals [illegible] 1629 Winfield st. [illegible]

SINGLE & double [illegible] meals. 624 S. [illegible]

WILL care for [illegible] ple at my home [illegible]

CONVALESCENTS [illegible] in nurse's home [illegible]

BEAUT. furn. [illegible] meals. 1244 S. [illegible]

$57 West Adams [illegible] dbl. & sgl. rms. [illegible]

SUNNY rms. & [illegible] $10 up. 601 S. [illegible]

SGLE. rm. adj. bath [illegible] Good meals [illegible]

REAL home for [illegible] Priv. bath [illegible]

LOV. rms., run. water [illegible] See to appreciate [illegible]

$8.50 WK. Dandy [illegible] Real hm. Gar. [illegible]

ROOM & board [illegible] Ambassador [illegible]

1038 ELDEN [illegible] people, every [illegible]

343 S. Occidental [illegible] excl. meals [illegible]

1951 S. GRAND [illegible] Good food, plenty [illegible]

Rooms, Board for Children

MOTHER Goose [illegible] training & supervision [illegible] to 4 yrs. [illegible] EM. 1094.

CARE & board [illegible] Christian home [illegible] Same side of st. [illegible] 1509.

WANTED—Girl 6 or [illegible] vironment, no [illegible] mo., near school [illegible] Alhambra. Ph. [illegible]

5863 ANGELES MESA [illegible] derful sys. of food [illegible] tle babies under [illegible]

EXCELLENT care [illegible] home, grad. [illegible] 9098.

PLEASANT private [illegible] ers and children [illegible] 2656 W. 29TH ST. [illegible]

COMPANION to [illegible] home & playyard [illegible] $30 mo. 1291 W. [illegible]

SD. boys. Fur. [illegible] care. 1314 Flower [illegible] Incl. 1250-M.

SUNNY GABLES [illegible] Tutoring [illegible]

ADAMS, 916 W. [illegible] children. Rm. [illegible]

RM. and bd. [illegible] dren. 635 W. [illegible]

GOOD priv. home [illegible] rd. 216 E. Fairview [illegible]

BERENDO, 1316 [illegible] to 5, parents [illegible]

TO LET—HOUSE[illegible]

PHONE your want-ad [illegible] No credit [illegible] Courteous, [illegible] day and night [illegible] your conv. [illegible]

W. ADAMS dist. [illegible] ige. kitchen [illegible] $37.50. 2301 W. [illegible]

$5 WK. to one [illegible] rm. & bath, hot [illegible] car. 4112 Arlington [illegible]

$3 TO $5. Airy [illegible] close in. Parking [illegible] cars. 734 Venice [illegible]

LOVELY bkpg. [illegible] mo. incl. gas [illegible]

$16 TO $18. 1 & 2 [illegible] everythg. furn. [illegible]

$5 WK. $20 mo. [illegible] kitch. Gas & lights [illegible]

$5 UP, nice hkpg. [illegible] everything furn. [illegible]

$4 WK. (Bargain) [illegible] 1 blk. N. of 1st. [illegible]

2 FURN. hskpg. [illegible] nr. Hoover. U car [illegible]

LOV. 2-rm. suite. [illegible] mer rates. Adams [illegible]

[illegible]—APARTMENTS—
Furnished
Miscellaneous —21

[illegible] Apts. Everywhere
[illegible] BUNG. COURTS, DU[illegible] FLEXES, HOUSES [illegible] listings at every price [illegible] every street in the [illegible] RENTAL SERVICE and [illegible] AUTOMOBILE SERVICE. If [illegible] to rent anything or if you [illegible] owner and want tenants call [illegible] RENTAL SERVICE [illegible] ROOSEVELT BLDG. TR. 2284.

[illegible]00 MONTH
[illegible] new brick bldg. [illegible] been occupied. [illegible] lobby, richly furnished [illegible] stall showers, tile [illegible] drainboard. [illegible] DOROTHY MAE APTS., [illegible] SUNSET BLVD.

[illegible]40.00—$48.50
[illegible] furnished, colorful, like old [illegible] Up-to-the-minute. [illegible] SAMARA APTS. [illegible] & Kingsley Drive. [illegible] & Kingsley Drive.

[illegible]ANCESCA APTS.
[illegible] furnished, homelike apts. [illegible] Santa Barbara ave., 1 [illegible] Vermont ave., 3-minute [illegible] 1131 West Santa Bar[illegible] Fitzroy 0979.

$37.50 MO.
[illegible] furnished 2-room apartments, [illegible] colors & furnishings. [illegible] HAMPSHIRE APTS., [illegible] New Hampshire. [illegible] New Hampshire.

[illegible] A.'s Finest, $40
[illegible] furn. & best appointed [illegible] offered for the money. [illegible] ARMS, 4215 KANSAS AV. [illegible] at 42nd at Manual Hi.

[illegible] new cor. single, overstff. [illegible] & kit. Lge. dressing rm. [illegible] cars & Alv. bus at door. [illegible] 1801 S. Bonnie Brae. [illegible] MORRISON ARMS [illegible] 712 S. Westlake.

[illegible] UP—LENORE APTS. [illegible] 316 S. Berendo.
[illegible] Apts. 2nd & Olive
[illegible] $47.50. Sgl. $30. West[illegible] 1041 S. Westlake.

[illegible] and Northwest —21-A
TO $400
[illegible]ANDREAS APTS.
ST. ANDREWS PLACE
[illegible] concrete and steel structure [illegible] of Wilshire District. Large [illegible] doubles and suites. Elab[illegible] furnished. Large beautiful [illegible] refrigeration, steam heat and [illegible] PHONE: Fitzroy 1393.

[illegible]CELLE APTS.
[illegible] 8th & Gramercy Dr. [illegible] 0067, for appointment. [illegible] for you. Singles, $75, $100 [illegible] Doubles $150, $175, $200 [illegible] Singles & doubles have twin [illegible] have 2 baths. Daily [illegible] including dishwashing. [illegible] apartments. All outside [illegible] Coolest apartment in [illegible] with large grounds; other [illegible] too numerous to mention.

[illegible]OS PALMAS
[illegible] Normandie. WA. 3398.
[illegible] TO LOS ANGELES [illegible] find our single apts. [illegible] airy and economical. [illegible] EXTRAS INCLUDED [illegible] apts. with unobstructed [illegible] Rates $50 to $65.

[illegible] HEART OF WILSHIRE [illegible] Normandie, walk 2½ block [illegible] north.

[illegible] Up—Stop—Look
[illegible] Inspect these beaut. [illegible] Quiet & refined atmos[illegible] close to good shopping dist. [illegible] Soft filtered water. [illegible] Choice Wilshire dist. [illegible] LA BERTHA APTS. [illegible] DU. 3906. L. N car. [illegible] week or month.

[illegible]WNLEIGH APTS.
[illegible] ST. PAUL AVE. D CAR. [illegible] modern singles & doubles. [illegible] Walking distance [illegible] ping district. Light, airy [illegible] large closets. Maid service.

[illegible]E TRAYMORE
[illegible] and modern, cozy individual [illegible] steam heat & elevator. [illegible] park, radio connections in [illegible] Special service. B & B [illegible] S. RAMPART.

[illegible]ADDON HALL
[illegible] 7TH AT FEDORA [illegible] Ambassador Hotel [illegible] ultimate in Hotel Apts.) [illegible] apartments now available. [illegible] hotel service.

[illegible] 1ST ST. WA. 3445.
[illegible]ARIGOLD APTS.
SUMMER RATES [illegible] singles, built-in twin [illegible] bedrm., twin beds, 1 [illegible] & bus. Wilshire dist.

[illegible]P—HOLLYWOOD
[illegible] APTS. New, spacious, home[illegible] twin and dbl. beds. [illegible] gas, phone, laundry & [illegible] N. Kingsley Dr. HO. 7019.

[illegible]EGAL APTS.
[illegible] apartments with many [illegible] all outside rooms. [illegible] Wilshire district. [illegible] MARINO. N or L car.

[illegible]SHTON ARMS
[illegible] 617 S. RAMPART. [illegible] doubles with 2 baths. [illegible] Motto is Cleanliness. [illegible] car serv. & bus. to door.
SINGLES $55.

[illegible]ASA DEL MAR
[illegible] N. WESTMORELAND [illegible] Beverly-Vermont, new beaut. [illegible] spacious. Tile bath, shower [illegible] FULLY furn. single & double [illegible] Westlake Park dist. Private [illegible] Good transportation.

[illegible]A GRAND APTS.
[illegible] BONNIE BRAE. PH. 54298. [illegible] APTS. 641 S. Berendo st. [illegible] district. Splendid accom[illegible] Elevator service. All out[illegible] Abundance of sun and [illegible] attractive single from $45 to [illegible] month. Tel. WAsh. 0901. [illegible] OXFORD APT.-HOTEL [illegible] furnished apts. and ho[illegible] with an atmosphere of [illegible] for people seeking an es[illegible] home. Special summer rates. [illegible] St. Andrews Pl. Ph. WA. 1251.

[illegible]ATHAM APTS.
[illegible] Singles & Doubles. ½ bl. [illegible] Hotel. 716 S. Berendo. [illegible] CHASE APARTMENTS [illegible] Rates reasonable. [illegible] JANITOR SERVICE. [illegible] Take D or C Car. [illegible] PHONE DRexel 7212.

[illegible]ELHURST APTS.
[illegible] WEST 9TH ST. [illegible] 1-room modern apts. Private [illegible] Garage. Excellent service.

[illegible] Library Apts.
[illegible] new library on Flower; [illegible] strictly first-class. [illegible] FLOWER. ME. 3334.

[illegible]GRANT APTS.
[illegible] Lake st. (nr. Westlake Pk.) [illegible] rates, singles $40 up. [illegible] Beautifully furnished.

[illegible] Washington Manor
[illegible] UNION, COR. WASH. [illegible] furn. sgls., dbls. with twin [illegible] maid serv. BE. 5980.

[illegible] EVERLY ARMS APTS. [illegible] ave., cor. 8th st. Conveni[illegible] Special rates to busi[illegible] Miss Ritter, Manager.

[illegible] new apts. like palatial [illegible] Best of everything. Very [illegible] N. Hobart, cor. Sunset.

[illegible]ERIDIAN APTS.
[illegible] finest sgles., dbls. ½ blk. [illegible] 4th & Wilton. OR. 0137.

[illegible] RENTAL SERVICE [illegible] Apartments & Bungalows [illegible] HARRY GROSSMAN [illegible] Bldg. 7th-Bdwy. TU. 2471

[illegible] Sunset Arms Apts.
[illegible] $10. New. O'stfd. tile. B. [illegible] parking spc. incl. 1352 Sunset.

[illegible] APT. FLAT. Overstuf. [illegible] & bedrm. Extra dimensions. [illegible] Janitor service. 105. 2317 [illegible] corner Elden. DR. 5329.

[illegible] APTS. Artistic single in ve[illegible] fancy pillows, 4 lamps. [illegible] Adits. 225 W. Adams

[illegible] wk. up. $90 mo. up. [illegible] Apt. Hotel. 1729 Sunset [illegible] 3703.

[illegible] 1403 NEW HAMPSHIRE [illegible] NEW HAMPSHIRE ARMS APTS. [illegible] front dbl. $45. H car.

[illegible] LOWER dbl. suit. for 4 ad[illegible] priv. pch., beaut. home. [illegible] James Pk. 2375 SCARFF.

[illegible] Singles, cozy, new overstuffed [illegible] Silvergate Apts., 1421 VA[illegible] ST.

[illegible] Westlake dist. O'stuffed furn. [illegible] Cabinet kitchen. Maid [illegible] close in. 516 S. UNION AVE.

[illegible] ILWORTH APTS SGLS. [illegible] dinettes. Tile bath, shwr. [illegible] rates. 131 S. Manhattan Pl.

[illegible] furn., 3-rm. apt., screen [illegible] over gar., beaut. yard. 2690 [illegible] ENDALE PL., off W. Adams.

[illegible] CLOSE DOWNTOWN 3 RM flat [illegible] beds, private hall. [illegible] rear porch. $75. 581-941.

[illegible] mod. porch, garage. [illegible] 22nd st. BE. 9151.

[illegible] ADAMS. BEAUT. FURN. GAR. [illegible] BE. 1063.

TO LET—APARTMENTS— Furnished

West and Northwest —21-A

FOUR-ROOM APARTMENT IN THE EXCLUSIVE

LOS ALTOS APTS.

4121 Wilshire Blvd. Two bedrooms and two baths, exquisitely furnished. Available at once at special price for summer or longer. Call Owner at GR. 3308.

ARDMORE APTS.

437 N. ARDMORE New, beautifully furnished apartments, large lobby. Wonderful view; light and air; large living-room with dining alcove; outside bath. Nothing like it for the money. Rates $50 to $75. GL. 5509.

WESTCHESTER APTS.

1375 WESTCHESTER PLACE AT PICO New. Attractively furn. single and double apts. in high class dist. Gas, electric refrigeration, steam heat & daily maid service. EM. 4131. High class cafe in connection.

Wilshire Place Apts.

2892 WEST SEVENTH STREET $45, $55, $65. SUMMER RATES BY DAY, WEEK OR MONTH Exclusive, a real home. Large lobby. Amusement, billiards, cafe, switchboard, maid service. S car to door

JUST OPENING

THE TADMOR

260 S. MARIPOSA. WA. 5118. 2-3 rms., luxuriously furn. Frigidaire. Dinettes. All extras included. WILSHIRE-AMBASSADOR DIST.

DE LUXE APTS.

Brand new, single, gorgeously furn. Hardwood floors, steam heat, Frigidaire, soundproof, elevator. Walking dist. References required. $40 & up. 1407 Crown Hill, cor. Lucas.

COOPER ARMS

Singles, dressing-rms., carpeted, dinette. Including extras. $50 & up. 224 N. Heliotrope Drive. H car.

BROOKSHIRE APTS.

859 S. NEW HAMPSHIRE. Beautifully furnished, large living room and kitchen, large closets, tile bath and shower. Finest location in city. $45 up, including gas, lights and maid service free.

$65 Lentz Apts. $100

836 S. HARVARD BLVD. Artistically furn., S.E. 3-rm. apt., twin beds, sun parlor, pool table, roof garden, radio, also single apt.

NEW MANAGER THE SUPERBA

An apartment with doubles and singles for discriminating people. Unusually large rooms, dinette, Frigidaire. S car to 335 South Berendo. Phone WA. 5709.

$35. SGL. beaut. front dbl. $60. Porches. View is beaut. Nr. Westlake Pk. Refined people only. If you appreciate quiet & comfort, see this before deciding. 666 S. BONNIE BRAE. DR. 5900. All cars W. on 7.

New Ansley Apts. & Hotel

One week's rent free. Tile sink, bath & shower. Gas, light & phone service included. Costs nothing to look. Summer rate. 5218 SUNSET

PANDORA APTS.

Luxurious, homelike, complete in every detail. Attractive rates. 744 S. CATALINA ST. ½ block from Ambassador Hotel.

$60. EXQUISITE S.W. front dbl. porches, view is beaut. Nr. Westlake Pk. Refined people only. If you appreciate quiet & comfort, see this before deciding. 666 S. Bonnie Brae DR. 5900. All cars W. on 7th.

$35 MONTH $35 MONTH

DAVENPORT APTS.

721 S. Westlake. DRexel 5195. NEW MANAGEMENT NEW FURNISHINGS

BEAUTIFUL NEW STUDIO APTS. Beam ceilings, velour draperies, ovstfd., etc., $40, incl. gar. 8564 GREGORY WAY, 1 blk. so. of Wilshire on Stanley Drive. (5th street east of Pruess.)

$55 Hartley Apts. $75

Beaut. large sgl. & dbl. apts., dinette, shower, phone, gas & lights, maid serv. inc. 1427 N. Kingsley Dr.

$35. Cluxton Apts. $37.50

LARGE, AIRY, CORNER SINGLE. 4 rms., furnished or unfurn. S car. 5344 MONROE ST., NR. WESTERN.

SUNNY COR. APTS.

SINGLES OR DOUBLES Moderate rates. S car. HO. 2760. 5322 MONROE ST., nr. Western.

SEVILLA APTS.

New, large singles, weekly & monthly rates. Wilshire dist. 539 S. Manhattan Pl. FI. 4235.

$35—KANIWALD—$45.

Attractive singles & doubles. Maid service. Cont. hot water. 1214 S. LAKE ST. BE. 0890.

THE PATRICIA APTS.

New bldg., singles & double apts. Twin beds. Attractive prices. 226 SOUTH BERENDO ST.

NOW READY FOR OCCUPANCY NEW SHERMAN

The ultimate in apts. Summer rates. Convenient to stores and shops. 214 S. ALEXANDRIA AT 3RD

SUMMER rates. Just completed, most unusual attractive brand new double. Entirely private hall. 2650 S. Manhattan Pl., near Western & West Adams. EM. 9966.

$32.50 Benton Way, $70

Brand new singles, doubles with 2 baths, hotel rms., lights, gas incl. 337 N. BENTON WAY. WA. 5989.

DBL. apt. $55, beaut. fur., 1st and Vendome. Sp. sum. rates, close in, conv. loc. BILL KEIM. TU. 3413. Mr. Graham, 107 N. Vendome or 3105 W. 1st st. WA. 9653.

LAKE APTS.

At Westlake Park. Large new singles, fine location, summer rates, wk. or mo. 315 S. Lake st. DR. 9620

$25 Up. Westlake Dist.

Single apts. Home environments, phone, gas & lights included; also 2 rm. cottage in rear. 1031 S. Lake.

$35 & $37.50. Beaut. cor. sgl. o'stfd. furniture, tiled bath & kitchen. Take C car. 831 Lucille ave. nr. Hoover & Melrose. Ph. 594390.

$35 UP—CRESTMORE

Single apts., beaut. furn. Classy. 314 S. CATALINA. WA. 9333. S car

$35 UP. New sgls. Also doubles. 3 blks. to Westlake Pk. 512 S. Bonnie Brae.

$35. ½ new dbl. nicely furn., nook, fireplace, hdwd. floors, cool & airy. WH. 4094.

HINTON ARMS

5-RM. apt. 2 bedrm. 2807 W. 6th. 526 S. CATALINA

Attractive single with inclosed sun porch, gas, lights, garage incl.

$45 UP. lg. sun. dbls. fac. W'lake Pk. Westrada Apts. 630 S. Alvarado.

$30 UP. Buckingham sgls., dbls., hotel rms. serv. Cls. in. 1110 Ingraham

$9 & $10, sgls. Gas & light incl. Overstuffed furn. 711 S. Westlake.

$35—HOPE APTS., dbl. apt., all outside rms. M or J cars. 2922 S. Hope.

$30 UP, sgls. & dbls. near Westlake park. Weekly rates. 334 S. Westlake

NEW o'stfd. Only $35 singles. W car 3211 W. Washington. DELL COURT

TO LET—APARTMENTS— Furnished

West and Northwest —21-A

PARK LANE

NEW HAMPSHIRE COR. 4TH ST. In Wilshire

There is about this edifice, furnished by a decorator of note, that unmistakable charm—livability. A magnificent new six-story structure with all known modern comforts & whole-hearted service at prices within reason. 2 and 3 rooms. H. BALSAM, Owner and Manager.

$5 WK. New apts. 911 Diamond st. 1 blk. N. of 1st st., W. of Figueroa.

EMPRESS APTS., light, sunny sgl. Close in. 1337 Shatto st. DR. 3969.

6-R. beaut. duplex. 429 S. Rexford Dr. Bev. Hills. GR. 7573. OX. 1425.

Joneth Apts. Attrac. furn. sgls., dinette. $40 up. 157 S. Berendo. WA. 0598

$32.50 UP. Nice sunny singles. WESTRADA APTS., 630 S. ALVARADO.

3-RM. & 2-rm. apts., lg. home, like ideal loc. 1102 ELDEN AVE.

GIRL to share flat with girl. $17.50. 2903 VAN BUREN PL. EM. 4966

5-RM. apt., big gar. Rampart nr. 8th st. $75. Phone GL. 2565.

SUMMER RATES, single & double apts. 2422 1-4 S. HOPE. M & J car.

LADIES only. $25 & $30 per mo. Cosy sgls. 645 N. Heliotrope. OL. 2659.

FURNISHED apt. 7974 Melrose, cor. Edinburgh. OL. 6625.

Hollywood —21-W

IN THE HEART OF HOLLYWOOD

THE MAYFAIR APTS. 1760 WILCOX AVE.

THE SHELTON APTS. 1735 WILCOX AVE.

THE MARCELL ARMS 1825 CAHUENGA AVE.

Distinctively furnished, kitchenette suites, hotel service.

RATES FROM $70 UP

Owned and operated by Hollywood ROOSEVELT PROPERTIES CORP.

THE ARTIST VILLAGE Apartments

Just completed, an innovation. Furnished by Barker Bros. in antique & modern type furniture. Equipped with elect. refrigeration. Private tennis court & auto parking. Ready to cook your meals. $50 & up. 829 N. Formosa. GR. 2757.

VILLA CARLOTTA

$100.-APT. HOTEL-$375.

The most beautiful in Hollywood. 24-hr. serv. Luxuriously furn. large singles, doubles and de luxe apts. 5959 FRANKLIN AVE. GR. 3999.

$65 UP—WEEKLY SERVICE

Somerset Apartments

6075 FRANKLIN AVE. The garden spot of Hollywood, beautifully furnished. Ideal home atmosphere. Free lights. Free gas. Free garage. 24-hour switchboard service. Tel. HE. 4161.

JUST OPENING THE ANTLER

Beautifully furn., unique & complete, singles & doubles & bachelor apts., twin & dbl. beds, many closets 1803 Vista Del Mar, nr. Franklin.

$50 Up.—La Brea Apts.

GAS, LIGHT, MAID SERV. INCL. Hollywood foothills. Excellent furn., completely mod. sgls., dbls. Fireproof gar. Hotel desk service. Wk. or mo. rates. Children welcome. Cor. La Brea & Franklin. HO. 5214

PATIO DEL MORO

For those who want something out of the ordinary. 4 or 5 rms. with private roof garden. $165 to $200. 8225 FOUNTAIN AVE., 1 blk. from Garden of Alla. HE. 6125.

EDMARY COURT

New dbl. front upper apt., real bedrm., quiet, exclus. maid serv. Ph. free parking. 1824 Grace, N. of Hollywd. Blvd. 1st st. W. of Wilcox

WASHBURN APTS.

Large singles, $45 up. Unusually large doubles, 50 ft. long, separate bedrm. 5 closets. Hollywood foothills. Ph. GR. 4051. 1924 N. Argyle.

$60. THE VAN CARLTON. $65 Hotel service, soundproof walls. Dinette, dressing rm., large closet. Twin & double beds. Elevator 5800 Carlton Way, cor. Van Ness. Between Hollywood & Sunset.

THE NIRVANA APTS.

Expressing hospitality and service. Unique, spacious and exquisitely furnished, to suit the most exacting. 1755 N. ORANGE DRIVE

HILLVIEW APT.

$75 & up. Singles, doubles & suites. Beautifully furnished, complete serv. 6531 Hollywood Blvd. HO. 7990.

FAULCONER ARMS

Wond. lge., cool, 3 & 4 rm. apts. Nr. U.C.L.A., mkts., restaurants, stores. Wk. or mo. 1921 N. Mariposa.

$45

ABBOT APTS.

BEAUTIFUL NEW SINGLES AND DOUBLES. 1172 N. KINGSLEY.

BEST IN HOLLYWOOD

BLACKBURN APTS.

SUMMER RATES 1805 NO. WILCOX

$40 Charles Apts. $65

Sgls. & dbls. Cool Clear view. Sc car. Nr. U.C.L.A. 1246 N. Berendo.

THE ORCHID 1818 ORCHID AVE.

QUIET & REFINED

Brand new, spacious reasonable.

$35, Fountain Apts., $40

2 LARGE AIRY APTS. 4914 FOUNTAIN AVE., HOLLY'D.

ST. KATHERINE APTS. 6534 FOUNTAIN. Artistic model of mission inn. for particular people, ideal loc. New & complete singles.

CHEREMOYA APTS. 5987 FRANKLIN AVE., Hollywood. Large single apts. with bkfst. rm. Light, gas, phone. $50-$60. GR. 3251

NORTH HOBART APTS.

$75. 4 rms. Attract. furn., phone, lights, gas. 1605 N. Hobart. GL. 9458

$65. INCLUDING gas, lights, phone & garage, real bedrm., extra bed. 1317 FORMOSA AVE. HE. 9811.

SGLE. bung. apt., priv. ent. Phone. Garage. $50. Nr. Hollywood Blvd. 2117 N. Highland ave. GR. 6398.

ATTRACTIVE apts., single or dbl., reduced rates for summer. $40 to $50. 1039 N. Ardmore. HO. 9144.

UNUSUALLY well furnished, phone, serviced. Doubles & singles. Call GL. 9722. 1172 N. Kingsley Dr.

LOVELY corner. Yorkshire Arms. Hollywood dbls. $60; ovstfd. furn., real bdrm., ext. bd. 7568 De Longpre

4 RMS. well furn. 2 bedrms. S. & W. exposure. 732 N. Gramercy. GL. 1925

HOBART ARMS, SINGLES Rates to tourists. 712 N. Hobart.

TWO lovely airy, 2 beds, & 3 beds, priv. pch., gar. 1325 N. Mansfield

$37.50. o'stuffed furn. Sgl. homey light, gas paid. 807 4-5 N. Fuller.

MARTEL APTS. New singles. 1423 MARTEL AV., nr. Sunset. GL. 5204

South and Southwest —21-B

UNUSUALLY DESIRABLE 4 rms., sunny, airy, artistic bldg. Beautiful trees. Gar. Adults. 708 W. 47th st.

FRONT DOUBLE. $40, single, $32.50. 1934 NEW ENGLAND. BE. 4251.

TO LET—APARTMENTS— Unfurnished

—21½

ROYAL GARDENS

4 & 5-room palatial suites, refined, exclusive environment. Large studio. Living rms. Unsurpassed view. Frigidaire, unit heat. Garages. 1255 FLORES ST. at Fountain ave. PHONE GRanite 2676.

FOR RENT, something different. Single & double apts. with elec. refrigeration & heat, full tile bath with shower, every mod. convenience to please those who demand comfort & refinements. Open Sun. P.M. Act quick. 3626 W. Pico at 4th ave.

FOR lease, 3 dbles., 5 sgles., unfur. New. Reas. rent. 3659½ S. Vermont ave. TR. 1234.

THE COLONNADE 4 & 5 spac. designed rms., 2 baths. 4TH ST., CORNER ALEXANDRIA.

4-RM. apt., upper or lower, real bedrm., steam heat, cont. hot water. Rates to perm. 620 S. Coronado.

3 RMS. liv. rm., bdrm., ktch., tile ba. 4 closets, stove, icebox, wall bed. Hot water. 415 N. New Hampshire.

$55 FOWLER APTS. $75 4 & 5 rms., large porches, maid, janitor serv. 1110 W. Washington.

5-RM. lovely apt., bedroom upstairs. Rampart nr. 8th st. $40. GL. 2565

6-R. duplex. 430 S. Rexford Dr., Bev. Hills. Artistic. $70. Own. GR. 7573.

4-RM. apt., bedrm., black & orange bkfst. rm. 200 S. Catalina. DU. 9891

NEW beaut. 4-rm. upper, hand dec. 129 S. EDGEMONT. S car. WA 9864

TO LET—FLATS— Furnished

West and Northwest —22-A

7 RM. upper with sun rm., beaut. apptd. $225. 3 rm. studio apt., new. Hollywood. $110. MRS. GUERNSEY. Open Sunday.

O'CONNELL & WHITE,

4060 W. 6th St. FI. 4667.

6-RM. 2-sty. duplex. 3 baths. lovely mahoganies, gr. piano. oriental rugs $350
6-rm. nr. Wils. & Harvard. 3 baths $150
5-rm. flat. new furniture ...$100
Call Miss Stockard or Miss Rush.

CHELEW & HOIT

Wilshire at Harvard. DRexel 4286 DRexel 4286

5-RM. lower duplex, my home, completely & beaut. furn., 2 baths, gar. 312 S. Orange Dr. OR. 1420.

5 RMS., exquisite Wilshire flat. Italian dining rm., real fireplace, furnishings from a $40,000 home, exceptional value. $125.

James J. Donahue. Dr.4951

Wilshire Blvd., cor. Western ave.

5 LARGE rm. attractive upper south. Oriental, Chinese rugs, grand piano, twin beds. Owner. 110 N. Berendo. WA. 2522. Sun. and after 4:30.

5-RM. new duplex, beaut. overstuffed furn., very reas., gar. 374 7-8 Loma Dr. 1½ blks. N. of 6th st. 53082.

5-RM. upper so., beaut. furn., also lower no., unfurn. Gar. 117 S. Sycamore, nr. R car or Beverly bus.

5-RM. lower, attrac., near Westlake Park. Also upper single. Fine for 2 adults. Gar. 1811 WILSHIRE BLV.

5-RM., 1st-class flat in fine dist. Will lease to desirable tenants. 3026 W. 7TH ST.

5 RMS., south, upper, corner flat. Beaut. furn., extra bed, garage. 256 S. BERENDO. WA. 0203.

5 & 6 RMS., FURN., VERY NICELY AT UNFURN. PRICES. MR. ST. CLAIR. WH. 1195.

5-RM. $60, sunny, 2 bedrms., o'stfd. furn., built-in effect, inst. hot water, gar. 114 S. VENDOME ST. H car.

5-RM. lower south. Beautifully furnished. Garage. 329 S. CATALINA

5-R. lower. Piano. 421 S. New Hampshire. $100. Adult. Garage. S car.

5-RM. beau. furn. upper dup., gar., 2 bedrms. 408 S. Van Ness. WA. 7367

5-R., 2 bedrms., 2 baths. Orient. rugs. Daily maid serv. Frigid. WA. 0633.

5-ROOM upper flat, nicely furnished. Garage. 261 S. BERENDO.

5 RMS., wonderfully furn. Oriental rugs, mahg. thruout. 518 S. Serrano

4-RM., WILSHIRE DISTRICT Delightful artistic & livable upper flat, with extra wall bed, sleeping porch & bkfst. rm., beaut. furn., oriental rugs, baby grand piano, lovely lamps, drapes, etc. A real home for the person of discriminating taste. 312½ S. Hoover, cor. 3rd st.

4 Rms. & Sleeping Porch

FRANCIS AVE. NR. VERMONT Attractive entrance, modern. Built-in features. Well furnished. 2 beds. garage. Reasonable rent. Call ROBERT MARSH & CO. TR. 1131.

4-RM. apt., just completed, very attractive and completely furn. Private hall, 2650 S. Manhattan Pl. nr. Western & West Adams. EM. 9966.

4-RM. well-furn. 200 ft. from Lafayette Pk. $100. 2816 Sunset Pl. Bet. Wilsh. & 7th on Hoover. WA. 6873

4-RM. Wilshire dist., beaut. & comp. furn. 2 beds, gar., janitor. $80. 110 S. Kenmore. WA. 1642. WH. 5949.

4 RMS., sleeping porch, attractively furnished; garage. ½ blk. Ambassador. 516 FEDORA. FI. 2215.

4 BEAUT. rms. Gas, light, ph. incl. $40. 1620 Cherry, nr. Figueroa.

4-RM. upper So. O'stuff. furn. $50. 506½ N. Van Ness. HO. 4604.

4-ROOM upper south, beautifully furnished, garage. 353½ S. Catalina.

4 RMS., 2 bedrms., lge. kitch. Ovstuf. Gar. $50. 1221 W. Adams.

4 RMS., up-to-date furn. flat. Adults. 1632½ Girard st. nr. Pico & Union

4 RMS., mod. $40, inc. garage. Nr. C car & University. 4108 MONROE.

4 LARGE rms. incl. gas, light, phone. $40. 1620½ Cherry. AT. 6749

3 RMS. Clean front apt. Very lge. liv. rm. with built-in bed. Bdrm. See this at $45. Nr. Pico & Harvard. F. M. Runkle, 2982 W. Pico. EM. 0638.

3 RMS., newly dec. and furn., throughout, dress.-rm. 2422 Juliet st., 2 or 3 car.

3 LG. rms. 5 closets, nk., new, beaut. place, 5 min. bus. dist. 655 W. 30 st.

2 RMS., 2 beds, newly furn., gar. $50. 2772 Francis ave. FI. 1530.

$60—3214 W. SAN MARINO ST. 3-rm. strictly modern furnished flat. On a corner. Brand new furniture never been used. Bet. 8th and 10th St. car lines, close to Ambassador Hotel. For inspection apply 3204 San Marino St. or Phone "Et-opolitan 3524.

VERY REASONABLE RENT NICELY FURNISHED 3-RM. FLAT NEWLY FIN. AND DECORATED. NEAR 6TH & BOYLSTON AVE. ONLY 5 MIN. WALK TO BUS. CENTER. PH. 554606 OR CALL AT 440 S. BOYLSTON AVE.

$45. WESTLAKE district, upper corner flat, overstuffed. Accom. 4. MUtual 1663.

2775 W. 8th st. & 950½ S. Kenmore. Locations fine. Furn. or unf. Ph. DR. 7356.

MOST UNUSUAL BEAUT. FURN. FLAT. IDEAL LOC. NR. AMBAS. REASONABLE. 938 S. CATALINA.

Hollywood —22-W

5-RM. completely furn. 2 separate bedrms. Central Hollywood. 6268 Yucca st. $65. Call HE. 1351.

5-RM. upper, elegantly furnished. Adults. Garage. Choice location. 7066 Hawthorne ave. GL. 3782.

5 LARGE sunny rms. nicely furn., upper duplex with garage $65. 4459 Rosewood ave. HO. 1969.

4 RM. LOWER $65. o'stuff. 2 beds. gar. 5055 SUNSET BLVD.

4-RM upper dup. furn., gar. Hancock Pk. 536 N. Sycamore. OR. 1341.

3 RMS., comp. furn., new o'stuff., real bedrm., built-in ex. bed. Phone, gar. Near car. 972 N. EL CENTRO.

3-RM. $30. Lt. airy up. 2 beds. 2 blks. car. 1214 N. Kingsley. HE. 0685.

3-RM., PHONE INCLUDED. $40. 4606 FRANKLIN AVE. PH. 590052.

South and Southwest —22-B

4-RM. comp. furn., fine home. Gar. $70. Desirable loc. 3815 S. FLOWER

4-RM. modern flat, well furn., $45 with gar. Adults. 223 W. 32 ST.

TO LET—FLATS— Furnished

South and Southwest —22-B

2-RM. rear, light, airy & quiet, nicely furn. 704 W. 40th Pl. $25, adults.

$50—CLEAN, comf. furnished flats, 2 beds, sleeping porches, garages and yard. Adults. 335 W. Vernon ave.

North and Northeast —22-F

4 RMS. 6157 Piedmont av. nr. library. Swim. pool. 2 car lines. $30.

TO LET—FLATS— Unfurnished

West and Northwest —23-A

-RM. duplex, 2 bedrms., 2 baths, sleep porch. 711 Manhattan Pl. FI. 0275.

7-RM. upper cor., sunny, newly decorated, nice bath and kitchen. Can sublet. 1157½ S. GRAND. 51064

7 VERY large rms., new upper duplex. North of Wilshire Blvd. 2 baths with showers. Large deck with awnings, carpeted stairs. Conservative and beautiful decoration. $135 per mo. Call Mrs. Bradley.

WILSHIRE OFFICE

W. I. Hollingsworth & Co.

3303 WILSHIRE. WAshington 7346

7 BEAUT. dec. rms., 3 bedrms. Sun rm. 2 tile baths. Gar. $100. Real home in exclusive dist. Cars and stores. Close in. 1308 S. Gramercy Place. RO. 9843.

7-RM., new duplex at 1371 So. Kenistone ave. 2 blks. yellow car. $75 on year's lease. Open for inspection. J. E. HAY, owner. WH. 4456.

7-RM. beautiful duplex, 2 baths, $70. High lot. L. A. High dist. 1280 S. MARNE. WH. 0782.

7-RM. upper duplex, reduced $100 mo. 251 S. Alexandria ave. GL. 3785.

6 RMS., beautifully appointed flat, 3 large bdrms., 2 tile baths, patio with fountain. $42 SO. LUCERNE BLVD. nr. Ebell Club, residential zone. Rent reduced for responsible adults. For appointment call WA. 1107.

BEAUTIFUL large rooms, lower flat, 225 So. Rampart. Rent $60. Security Bank, 5th & Spring. MR. HICKOX. FA. 2400.

6-RM. lower duplex, cor. Alexandria & First st. 3 bedrms., lge. front porch. Gar. Janitor service. $75. Owner. 3906 W. 1ST ST. WA. 3574.

6-RM. lower stucco duplex, 3 bdrms. & gar. 2332 W. 22nd st. Fine home. good locality. $70. Open 9 a.m. to 9 p.m. EM. 5922.

6-RM. lower duplex, cor. Alexandria & First st. 3 bedrms., lge. front porch. Gar. Janitor service. $75. Owner. 3906 W. 1ST ST. WA. 3574.

6-RM. LOWER DUPLEX, like new, 2 baths. Every mod. conven., like new. Fine loc. Reas. rent. 1516 S. VAN NESS. Call WH. 6751.

6-RM., 2 baths, gar. $625 S. Detroit. $80 HANCOCK PARK LA BREA SECURITIES 7016 Melrose Ave. WH. 6215.

6-RM. lower NO., like new, all mod. conv., 2 baths, reas., fine loc. 1516 S. VAN NESS. WH. 6751.

6-RM. lower completely redecorated. Suitable for roomers. Walking distance. 105½ S. Flower. ME. 4124.

6-ROOM upper or lower, 3 bedrooms. Newly dec. Garage. Janitor service. 1251 4th ave. Phone 590633.

6 SPACIOUS rooms, strictly modern. Reduced from $95. 2324 W. 20th st. RO. 3947.

6-RM., 2 baths. South exposure. $100. 6th & Gramercy. Ph. FI. 2727. betw. 9 & 12 A.M.

TO LET—FLATS— Unfurnished

West and Northwest —23-A

4-ROOM flat, modern every respect. H.w. floors, tile sink, bath, shower, etc. Adults only. Garage. $50. 133 NO. NEW HAMPSHIRE ST.

4-RM. new modern flats with garage, close in, furnished or unfurnished, electric refrigeration. 1433 Mohawk st. $45 to $65.

4 VERY large delightful airy rooms, so. upper flat. Beautiful neighborhood. $80. Adults. 1139 S. Lake st.

4 LARGE airy rm. upr., 4 closets, pch. Desirable res. dist. Adults. $30. P or L car. 1207 ELDEN AVE.

4 LGE. rms., beaut. brand new upper, lower, Frigidaire, gar., nr. Westlake Pk. 255½ S. Carondelet. DU. 6127.

4 RMS. $35. Strictly modern. Tile bath, sink, etc. Beautiful view. Garage. Adults. 4852 Mascot. WH. 0491

4-RM. mod., extra bed, bkfst. nook, tile bath & sink. $40. Close in. Adults. 1324 Glendale Blvd., nr. Sunset

4 RMS., $35. Beautiful new modern apts., Tiffany finish, tile bath, shopping dist. 4216½ W. 28TH ST.

4 RMS., new upper duplex, hwd. flrs., tile features, shower, ex. bed, gar. $40. 1821 W. 24th. EM. 9017.

4 LG. rm., upper, mod., bkfst. nk., nr. 7th & Union. 1532 Cambria st.

4 LGE. rm. beaut. up. Reas. 1144½ Mullen ave. nr. L. A. Hi. OR. 5249.

4-RM., $40. 2 built-in beds, sleep. porch. 1677 W. 1ST ST., nr. Union

4 RM., upper, adults, gar., reduced for help. 816 N. Ardmore. HO. 2242.

4 RMS. mod. Gar. $50. 1 blk. H car & U.C.S.B. Adults. 801 N. Alex'dria

4 LGE. rms. ex. bed. Gar. $40. 4529 Saturn off West Blvd. W. red cars.

4 & 5-RM., hot water, Wilshire. 2667 White House Place. WA. 0014.

4-RM. upper mod. conveniences. Reas. 523½ N. Heliotrope. 596-198.

4-RM. upper, ex. bed. Can sublet. Gar. W car. 1527 OAK ST. AT. 0850.

4 RMS., mod., $35, inc. garage. Nr. C car & university. 4108 MONROE.

4-RM. upper. Gar. $40. Close to W car. 1948 HARCOURT.

4-RM., tile sink, bath, hdw. flrs., ex. bed. Gar. $45. 4058 W. 21ST ST.

4 RMS., new, $50. Ext. bed. Gar. High elevat'n. 1849 S. La Brea. WH. 1970

3-RM. $45. MOD. EXTRA SHOWER. NEAR VERMONT & BEVERLY. 4056 OAKWOOD. DR. 2448.

3 RMS., large homelike, attractive upper, 2 beds, etc. $30. 1304½ IROLO. DR. 0525.

3-RM. $26, bath, new lower. Gas range. Close in. 200 Patton st. cor. Court st. off Glendale Blvd.

3 SUNNY rms., 2 disappearing beds. Breakfast nook, range, adults. 132 S. Virgil. ½ blk. H car and bus.

3-RM. lge. upper. 1 bedrm., nr. U.C. S.B. 4451 Burns ave. Ph. 591585.

3-RM. lower mod., newly dec., nice yd. Nr. P car. Adults. 1232 S. Hoover.

3-R. mod. lower flat, 2 beds, dress. rm. Adults. $32.50. 1425 W. 18th st.

3 RMS. $30. Mod. upper ft., gar., nr. cars. 1631 Arapahoe. VA. 0427.

3-RM. flat, hdwd. floors, 2 dis. beds. 1032 BLAINE ST., W. of Figueroa

WILSHIRE DISTRICT

Exceptionally lovely 4 room flat, very reasonable rent. Near Western and Wilshire. Call MRS. MILLER. DU. 1345.

HOWARD & BOSWELL

$35. 1ST & Vendome, splendid close in convenient loc. BILL KEIM. TU. 3413, or Mr. Graham, 107 N. Vendome, or 3105 W. 1st st. WA. 9653.

BEAU. 5-rm. flat, address 4264 Sloat Dr., 1st st. behind Circle Theater. Open for inspection. Seen afternoon 2 to 5.

$30. BEAUT. front single flat, ex. living rm., built-in bed, kitchen, bath, ldry., free rent to July 1. On M car. 1910 W. 48, nr. Gramercy

MODERN lower five rooms, tile kitchen, bath, shower, garage. U car. $25 W. 23rd. $60. Owner TR. 0131. WA. 4433. Shown by appointment.

Two Months' Free Rent

New 4-fam. flat Beverly Hills, $45 & $60 per mo. Owner. OX. 2416.

$37.50 INCL. gar. Beaut. 4-rm. extra bed, mod., janitor serv., 1 blk. S. of U.C. nr. Vermont. 1 blk. to C car & bus. 4510 WILLOWBROOK.

$40. 3-RM. upper, 2 disappearing beds. Gar. W. Adams dist. 1853 W. 25th. Adults.

411 SOUTH BERENDO ST. $65. 6 rooms, 2 baths and garage. MR. CUTTER. TRinity 7233.

FOR rent, unfurnished, 4-room flat, close in, newly renovated. 764 Ottawa st.

2775 W. 8th st. & 950½ S. Kenmore. Locations fine. Furn. or unf. Ph. DR. 7356.

JULY 15th. beaut. 5-rm. flat. $65. 1510 S. Van Ness. Adults. RO. 2173

DBL., slp. porch, mod., 2 beds, built-in. $35. 1149 W. 18 st. AT. 9433.

Hollywood —23-W

9-RM. mod., best resident, beaut. corner, porches. 1962 WINONA BLVD.

5 RMS., $85, beautiful new large lower flat, liv. rm. 24x16. Gar. & gardener furn. Adults only. 1627 N. Harvard Blvd. HO. 3269.

5 RMS. $80, beautiful new large lower flat, liv. rm. 24x16. Gar. & gardener furn. Adults only. 1627 N. Harvard Blvd. HO. 3269.

5 RMS., never occupied, tiff. walls, cove ceiling, ultra-mod. Frigidaire free. Foothills at 2137-39 N. Vine. High, quiet, close in. HE. 6452.

5 LGE. sunny rm. lower up. garage, nr. Sunset bus & stores. Holly'd High. 1423 ALTA VISTA BLVD.

5 LGE rms. new Spanish dupl. Gar. Elec. refrig. Furnace heat. A real home. 931 N. Westmont Dr. OX. 7359

5 LGE. rm. new upr. flat, cor. Sweetzer & Fountain. Holly'd's finest. Nr. Garden of Alla. $75. HE. 0614.

5-RM. & garage, ½ dplx. 1819 N. RIDGEWOOD PL. HE. 2319.

5-R. 929 Croft ave. W. Holly. Upper duplex, mod. Gar. $50. WA. 3386.

5 & 6 LARGE rms. Beaut. dec. Close car & bus. Irwin Realty Co. HE. 2169

4-RM. flat 1st floor, all outside rms. Exceptional bargain at $40. 800 N. EDINBURGH.

4-RM. duplex, ex. bed, gar., beaut. loc. 6219 SCENIC AVE., off Beachwood.

4 RMS. upper south, extra bed, gar. Adults. $45. 1727 N. Normandie.

4 ROOMS, newly decorated, with garage. Inquire 1249 N. Beachwood.

4-RM. lower mod. Gas range. Adults. 4627 Melbourne ave. OL. 4481.

4 RMS. beaut. upper, ex. bed. 4625 FINLEY AVE. $45.

3-RM. sunny $45. Ex. bed., firepl. Sc car. 1317 N. Catalina. 597644.

South and Southwest —23-B

5-RM. lower mod., newly dec., ex. bed, nr. stores & U.S.C. E. M. J. F cars. Gar. Adults. $45. 340 W. 35.

5-RM. exceptional nice cor. $50. Nr. Man. Arts. 901 W. 41 Dr. UN. 2552

5 LG. rm. $40. Can sublet 1 rm. Ex. loc. 480 W. Santa Barbara at Hill.

4-RM. lower. $30. All mod. bkfst. nk. Gar. F car. 6019 S. Hoover.

4-R. upr., mod., ex. bed. $40. 602½ W Sta. Barbara. E.F.M cars. UN. 0640.

5-R. mod. $30, newly dec. 2 wall beds. 218 W. 43rd Place. AX. 1478.

UPPER SO. SUNNY 5-RM. FLT. 90 DOLLARS CUT TO $80 FOR LEASE. PHONE OWNER BEFORE 9 A.M. 54114.

East and Southeast —23-C

NICE sunny 4 rms. up. & low. Reas. rent to good tenant. 4207½ SAN PEDRO.

TO LET—HOUSES— Furnished

West and Northwest —24-A

10 RMS., good loc. & income, partly furn. or will sell. Also 10-r. hsc., good cond. Inq. 670 S. Bixel.

12-rm. 4 bhs., Hancock Park ...$600
10-rm., 3 bhs., beaut. home $400
9-rm. 3 bhs., nr. Wilshire, 4 mo. $200
Beaut. bung., 5 rm. 2 bhs. $200
DU. 2300. MRS. WOOD.

LAACK & WILLIAMS

6th street at Oxford.

TO LET—HOUSES— Furnished

West and Northwest —24-A

12-RM. 4-bath. Beaut. Hancock Pk. home. Short or long lease. $650.
11-rm. 3 bth. Old Windsor Sq. $500
10 rm. Ampico Piano. Chinese rugs. Near Wilshire $325
9-rm. nr. Ambassador $200
7-rm. 3 beds. lovely yard. 2-car garage $125
Open Sunday. See Mrs. MEYER.

The Henry de Roulet Co.

Wilshire at Western. DU. 4400 PARKING SPACE. DRIVE IN.

12-RM. Hancock Prk., 4 bths. ...$650
9-rm. stucco, 3 bths., nr. 3rd & Norton $350
9-rm. ½ blk. off Wils. 3 bths. $225
8-rm. Colonial, 2 bths., 2 mos. only $175
6-rm. cor. bungalow. Hancock Pk., 2 baths $200
6-rm. Hancock Pk., 3 bdrms. $150
Call Miss Rush or Miss Stockard.

CHELEW & HOIT

Wilshire at Harvard DRexel 4286 DRexel 4286

10 RMS., 3 baths, exquisitely furn. home in Hancock Pk., lovely garden. $275. 9 rms., 3 baths, grand piano, twin beds. $175. 7 rms., Hancock Pk., stucco bung., Steinway grand, patio. $150.

JAMES J. DONAHUE

FR. 4951. Wilsh. Blvd. cor. Western

10-RM. comfortably furn. or unfurn. 267 S. Rampart Blvd. $125. GL. 0233

10 RMS. $175. A-1 cond. Exclu. Lafayette Sq. 3 baths. RO. 5231 morn.

9-ROOM fine home for July, Aug. & Sept. W. Adams district, fine furniture, Steinway grand piano, radio, Victrola, garage & garden. $75. Phone EM. 2790. Call 2707 LA SALLE AVE.

8 RMS., 5th ave., home, completely furn. 2 baths. Steinway grand, detached laundry. Shown by appointment. Refs. EMpire 4936 or EM. 0397.

8-RM. mod. home completely furnished. 929 S. St. Andrews nr. Wilshire, rent reasonable to responsible family for 2 or 3 mo. DU. 7414.

8 ROOMS, 2 BATHS, SHOWER, ORIENTAL RUGS, SUMMER RATES. 1001 S. ARLINGTON. EM. 7904.

8 RMS. My own beautifully fur. home. Piano, oriental rugs. Reduced to $100. 2345 W. 20th st.

8 RM. beaut. new English bung., Bev. Hills, 3 baths, ideal summer home. Furn. $225. Apply 506 Walden Dr.

8 ROOMS, 2 baths, shower. Artistically furnished. Summer months. $165. 1001 S. Arlington. EM. 7904.

8 RMS. nicely furn. 4 bedrms. 2 garages. Close in. Inspection invited. 1602 Toberman.

7-RM. Spanish bungalow 2 blks. Wilshire Blvd. 3 bedrooms, 2 baths. New furnishings. $200, including care of grounds.

WILSHIRE OFFICE

W. I. Hollingsworth & Co.

3303 WILSHIRE. WAshington 7346

7 RMS., comp. furn., baby grand piano, 2 bdrms., sun pch., basement, gar. Responsible people. $100 mo. Lse. 212 N. Coronado st. DR. 5959.

7 RMS. perfectly furnished, everything from baby grand to smallest conv. & greatest luxury. OX. 5720. 353 No. Swall Dr., Beverly.

7-RM. BUNGALOW, well located, beautifully furn. Year lease. HE. 3354. 209 N. ST. ANDREWS PL.

7-RM. new English home, 2 baths, double garage, for 2 or 3 mos. Beverly Hills. OX. 2485.

7 RMS., 3 bedrms., sl. pch. close newly furn. Only $125. 811 N. Kenmore ave. H car. Call today.

7 RMS., 3 bdrms., $110 mo., 4 mos. Lawn cared for. 112 S. OXFORD.

7-RM. bung., 3 bedrms., gar. Comp. furn. Open 10-4. $75. 2231 West blv.

7-RM. bung., 3 bedrms., gar. Open 10 to 4. 2331 WEST BLVD.

6-RM. bung., completely furnished. Will rent for 2 or 3 mos. to responsible party. 131 N. Hamilton Dr., Beverly Hills. OX. 2986.

6-RM. beautifully furn., rent reas. to desir. tenants. Exclu. dist. 7951 NORTON, cor. Laurel, W. Holly.

6-RM., 3 bedrooms, new Span. bung., furnishings, choice Hancock Park. Phone FI. 1232. WA. 0220.

6-RM. house, Glendale, 3 bedrms., lawn, shrubs, flowers, garage, close in. $60. GLENDALE 568-W.

6 RMS. $55. COMPLETELY FURN. OVERSTUFFED. GOOD LOCATION 2704 S. VERMONT. BE. 1095.

6-RM. corner bung., nice furn. 2 bedrms. Gar. Westlake dist. 1 blk. W. Rampart. 261 S. Benton Way.

6-RM. bung., N. Westlake dist., 2 bedrms., piano, dbl. gar. $60. DU. 2950

6-RM. mod. upper duplex, beaut. home, overstuff. & walnut furn., piano; gar. Wonderful value. Adults. $80. 1022 S. MANSFIELD AVE.

6-ROOM artistically furnished bungalow, including baby grand piano, Victrola & radio. On lease. $130. OR. 6876.

6 RMS. beautifully furn., oriental rugs, piano, Victrola, extra bed, garage. $100. 256 S. BERENDO. WA. 0202.

5-RM. & bk. nook. Gar. Nicely furn. Nr. Wilshire Blvd. References exch. 482 S. Hamel Rd. OX. 2559.

5 ROOMS, attractively furnished, ½ double bungalow. Garage. Adults. $60. 2520 S. Brogdon. EM. 3322.

5 RMS., new hdwd. flrs., shr. ostfd. Gar. Westlake dist. 358 S. Burlington.

5 LARGE rooms. $75. New most beautifully & comp. furnished. 1226 SO. CITRUS AVE. WH. 3609.

5-R. new stuc., nk., dbl. gar., o'stuf. fed, player piano, tiff. fn. $80. 442 S. Oakhurst Dr., Bev. Hills. OX. 5369

5 RMS. Carthay Center dist. near transp. & stores. Unusually well furnished. MISS NEAL. OR. 1131.

5 RMS. beaut. fur. 2733 Alsace. WH. 0110, nr. W. Adams.

5-RM. bung. 253 S. Hobart. Com furn. Phone & gar. WA. 4409.

5-RM. furnished chalet, 3 beds, garage. $50. 2839 W. 11TH ST.

5 LG. furn., unfurn. ½ dup. Ideal loc. Real home. 350 S. Wilton. WE. 2151

5-RM. bungalow, part. furn. $40. 2255 W. Adams. RO. 5597.

5 RM. BUNG. FOR 3 MO. 516 N. LARCHMONT BL. HE. 2294

5-RM. beautifully furn. Belgian style bungalow. 4461 W. 5TH ST.

5 RMS. attr. furn. bung. $100. 134 S. Alexandria. WA. 0895.

5-RM. & slpg. porch, attractive. 15 min. from city. $45. OL. 2663.

4 Rm. $85. Harvard Terr.

New res. apt. If looking for high-class home with all comforts, luxuriously furn., twin beds, private ent. The best looking bldg. in L.A., incl. gar. 2522 S. Harvard Blvd., bet. Washington & Adams. Blk. 2 or 3 cars. EM. 3245.

4 RMS. & bath. $50, completely furn. 2 beds, breakfast nook. 2503 S. VINEYARD AVE.

4 RMS., $60, modern, large bedroom, ext. wall bed. Adults. 4169 Oakwood ave., nr. Kenmore. H car.

4 RMS., $45, new, mod. stucco. 1 blk. So. Adams car. 3641½ MARNE.

4 RMS., a real home. $47.50. Gar. 2435 S. Longwood ave. 2 or 3 car.

4-RM. bungalow. $30. 2 beds. Gas, light, park. 1459 W. 29th st.

3 ROOMS & bath. $30. Hillside duplex. Wonderful views. 15 min. to Hill st. subway. OL. 4280.

3 RMS. 2 beds. Large yard. Fine location. $35. Water paid. 1505 S. NEW HAMPSHIRE.

3 LRG. rms. nicely furn. 2 beds. In beautiful crt. $266 1-4 Menette Place, nr. 10th & Western. RO. 9730

3 RMS., 2 dbl. beds, o'stuffed, 1 blk. S of Adams, ½ blk. W. of Vermont. Reas. 1433 Dana st. BE. 5989

3-RM. bung., nearly new. $35. All conv. 1930½ KENT ST. DR. 0016.

3-RM. mod. bung. Comfortably furn. Adults. 1319 W. 18th, nr. Hoover.

3 PRETTY rms., bath, yard, car. $35 ½ house. 1011 Dewey Ave. DR. 5509

3-RM. sleeping porch $30. 929 N. HOBART. HO. 4233.

3-RM. new stucco front bung., newly furn. 6c fare. 1622½ Maltman ave.

2 RMS. & bath furn. bung. Rear. 974½ S. Serrano. L car. DR. 2917.

TO LET—HOUSES— Furnished

West and Northwest —24-A

FOR LEASE IN BEVERLY HILLS

Palatial Italian Renaissance home, situated amidst homes of major picture stars, furnished at cost of $25,000. Four master and guest bedrooms, four baths, dual servants' quarters. Available for a year to desirable tenant at $1000 per month. Phone owner at GR. 3308 for appointment.

MUIRFIELD ROAD

10-rm. Italian stucco, 4 bedrms. and sunroom of great charm. Walled garden, 2 servants' rms. 3 mos. or longer $600 per mo.

WILSHIRE OFFICE

W. I. Hollingsworth & Co.

3303 WILSHIRE. WAshington 7346

ONE of the very finest homes of Los Angeles. 6 bedrooms, 6 baths. Owner going abroad and will pay for upkeep of grounds 225x200 feet. Price $600 per month. Phone Mr. Dow. TR. 7311, or write Box 1580, Station C, Los Angeles.

HIGH-CLASS HOMES & APTS.

KELLS & GRANT

Wilshire and Western. DU. 3000.

NICELY furn. house, 2 rms., sleep. pch. & bath. Continuous hot water. 2 blks. W. of Echo Lake nr. 3 cars. Gar. 1748 KANE ST.

$50. BEAUT. 3 lge. rm. bung. O'stuf. Ex. bed. Gar. Nr. W. Adams. 2626 S. HARVARD BLVD.

ATTRACTIVE 2-story residence, 3 bedrooms, 2 baths, garden, $125. 1514 S. ARDMORE. EM. 1269.

$35 PART of my beautiful new bungalow with garage. OR. 4547. 1614 Verdun ave., off Washington.

CALL MISS REED — DR. 3388 For Westlake & Wilshire RENTALS. 684½ S. Alvarado.

LOVELY home in Beverly. 2-story. Beautiful grounds. HE. 3126.

Hollywood —24-W

10 RMS.—Owner's beautiful home on corner. 3 baths, 2 fireplaces. Double garage. GL. 6820.

7-RM. English bung. 3 bdrms. W. Holly. See this before you decide. 1417 N. SYCAMORE. HE. 5153.

6-RM. beaut. furn. bung. Grand piano. Tile bath & shower. 3 bedrms. Bkf. nk. Lge. yard. $125. inc. gardener. A snap. Shown by appt. only. Mrs. Marshall. OR. 1184.

6 ROOMS, 2 bedrooms, sleeping porch, nicely furnished. Garage. Big yard. Beautiful flowers. Rent $85. For appointment GR. 2244.

6 LGE. rms. 3 bedrms. Completely furnished. (Nr car lines & University.) 1128 N. Heliotrope Dr. 597939

6 RMS., well furn. house, nr. Los Feliz on bus line, for appt. ph. HE. 1652 or OL. 4098.

6-RM. 2-story stucco, 3 bedrms. three baths. Furn. or unfurn. Reas. to right party. Nr. Holly. Blv. GL. 9920

6-ROOM BUNG., 3 BEDRMS. 7616 LEXINGTON AVE., HOLLYWOOD.

5-RM. SEPARATE MOD. BUNG. $45. 2 bdrms. completely furnished, newly dec., lawn, garage. 3714 Tracy St., near Hyperion. FI. 9765, or 590-891.

5-RM. MOD. FURN. BUNG. 2 BEDRMS. Floor furnace, janitor serv., gardener. Gar. sc zone. Hillside loc. 1389 EDGECLIFFE DR. OL. 4514.

5-RM. STUCCO & GARAGE $65. 850 N. VAN NESS.

5-RM. stucco, beaut. furn., nice quiet loc., cars, stores, S.B.U.C. Sum. rates, adults. 4821 Lemon Grove.

5-RM. mod. house, 2 real bedrms. Ex. wall bed. Nr. Highland & Sunset. $65. 1335 N. Citrus. GR. 0447.

5-R. comp. furn. 2 bedr., pk., gar., choice loc. N. Holly. Blvd. Summer rates. 1812 N. Harvard. GR. 2969.

5-RM. new furnished home, 2 bedrms., gas, unit heat, nice location. $100. Adults. HO. 6478.

5-RM. 2-story English house, Holly Hills, dbl. gar. marv. view. HE 6229

4-RM. artist's home in foothills. Lake Hollyw. car to Ivar Av., go 2 blks. N. to 6323 FRANKLIN CIRCLE.

4-RM. house. $50, nicely furnished. Beautiful lawn & flowers. Gar. 344 Norwich Dr., W. Hollywd. GR. 1524

4-RM. exquisitely furn. 2 beds, gar., cool. $50. 800 N. Fairfax. GR. 2769

4-RM. bung., bedrm., ex. bed, nice yard. 4863 LEXINGTON AVE.

4 ROOMS, cutest place in Hollywood. 2063 HILLHURST AVE. 597593.

4-RM. modern, beaut. location, adlts. 1745½ N. Alexandria. ME. 3356.

3-RM. completely furnished. $30. Nr. Lasky Studio. 5252 Melrose ave.

THE MOST ARTISTIC HOME In West Hollywood, 5-rm. Spanish stucco, living rm. 40 ft. long, real firepl., delightful porches & roof garden, large lot insuring perpetual view and privacy. This is beautiful and entirely different. Ted W. Haas Co. OX. 1179.

See Newell Van Derhoef

For Rentals

$75 and up. Unfurn. and furn. homes, flats, apts., etc. in Hollywood and Beverly.

THE FRANK MELINE CO. 6777 Hollywood Blvd. Holly. 9781.

SEE MRS. SMITH

FOR ALL HOLLYWD. RENTALS None too large or too small. HOLLYWOOD RENTAL BUREAU HO. 0038—5861. Hollywd. Blvd. HE. 3127.

Unusual & Beautiful Home

Patio with outdoor fireplace, 9 rms., 3 baths. Very large rooms. Lease now at summer rates. Call Mrs. Miller. DU. 1345.

HOWARD & BOSWELL

FOOTHILL home, sacrifice, $150. Lge. living rm., tile baths, 2 showers, dbl. gar. OX. 2891. GR. 7791. No cats.

MRS. CARR HOLLYWOOD Rental SPECIALIST 6331 Hollywood Blvd. Call HE. 9900

$60 NICELY FURNISHED 4 SUNNY ROOMS & GARAGE 1 BLK. S. OF FRANKLIN AVE. PHONE OL. 1171

SEE ETHEL FOR HOLLYWOOD RENTALS GL. 7020. 5427 Sunset. HE. 1282.

RENTALS, furn. & unfurn. See Mrs. Bergeron with Tweedale, Realtor. 5263 Hollywood Blvd. HO. 5013.

NEW 5-rm. bung., garage. $90. Adults, no dogs. 1601 N. Harvard Blv.

South and Southwest —24-B

5-RM., 2-story mohair o'stuf. Wilton rugs, piano, china, 2-unit furnace. Dbl. gar., near Manual Arts. U.S.C. expo. Park. 1116 W. Sta. Barbara. $100.

7-RM. house, well furnished, with garage. A real home. Must be seen to be appreciated. $80. 1101 W. 58th Place. Phone YO. 2377.

7-RM. $85. My cozy bung. among flowers and trees to responsible party. 1301 W. 38th Pl. at Normandie.

7-RM. modern bungalow, furnished. $65. Piano. 2 bedrooms. Water paid. 416 W. Vernon ave.

6-RM. 3 bedrms., hwd. floors, newly dec., beaut. furn., gar. 522 W. 42

6-RM. & sleeping porch, 4 beds, ovstfd. Phone. Gar. $75. 1214 W. 41ST ST.

6-RM., good home & gar. $45. 131 W. 52ND PL. HU. 2532-W.

5 RMS., nk., gar., beaut. furn., linen, silv., shr. Nr. M car. $85. VE. 0905.

5 ROOMS, newly decorated, garage. 137 W. 41ST ST.

5 BEAUT. rms. bkfst., gar. $65. Adults. 5019 BRIGHTON. UN. 1530.

4-RM. bungalow, 2 beds, phone, garage, adults. 718 W. 47th st., nr. Hoover.

4-RM. furn. home with gar. $50. Newly dec. 416 W. Vernon ave.

3-RM. ½ NEW DBL. STUCCO, two beds, nook, wond. view. Adults. 1439 MANZANITA. 598858.

3 RMS., new, hdw. fr., tile bath, 2 beds, adults. 3324 MAPLE AVE.

3 RMS. ½ dbl. house. $22.50. 148½ W. AVE. 29. MU. 5822.

UP-to-the-minute 5-rm. stucco dble. Furn. or unfurn. ½ blk. yellow car. 5519 Ruthelen. UN. 2223.

$35. 4-rm. bung., partly furn. or unf. Gar. Gd. 3117 S. Kenwood. RO. 0721

$17.50. Furn. bung. 2 beds. Jan. serv. 1035 W. 38th st. UNiversity 6070.

TO LET—HOUSES— Furnished

East and Southeast —24-C

6-ROOM house. Furn. incl. Piano. Radio. Will rent low to responsible tenants. 416 E. 92nd st.

4-ROOM house, furnished. $35. 1649 Virginia ave. South Gate, Calif.

3-RM. completely furn. Gar. Priv. lot. Apt. 3757 Maple ave. BE. 5405.

North and Northeast —24-F

4-ROOM house. $15 per month. Phone DE. 7482.

TO LET—BUNGALOWS— In Courts

Furnished —24½-A

5 & 3 rooms close in, cosy. Adults. Reas. 2 car. 1498½ ALLISON AVE.

4 RM. new bungalow, mod., completely furn. 2 beds, phone, gar. Reas. 5408 Fountain ave., Hollywood.

4-RM. bung. Sublet for July & Aug. Adults. Call at 842 N. Hobart.

4-RM. mod., extra bed, ostuffed. $41 W. 23rd, cor. 4th ave. WA. ....

4 RMS. front, ovstfd. bdrm., extra bed. 1344 N. El Centro, Hollywood.

3 RMS. $45. O'stuf. furn. ex. bed. Spanish ct. 449 N. NORTON.

3-RM. front bung. $37.50. Ostf. Ex. bed. Ideal for 2. .... W. 27th st.

3 RMS., extra bed, nr. Pico & Fig. Ovstfd. $45. 1407 Wright st.

3-RM. front bungalow, nicely furn. $35. 321 W. 60th st.

3-RM. $45. 2 beds. Exclusive. 3 exposures. Airy, high. 278 S. Coronado. FI. ....

2 NICELY furn. rms., bath, nice yard. M. O cars. 425 W. 52nd st.

2-RM. dress. rm., tile bath. 1761½ W. 21st st. nr. Norm. BE. 5149.

Spanish Garden Court

2-RM., bedrm., ex. bed. bkfst. nk., artistically furn., tile bath, shower. Hillside loc., nr. Holly. car. 6c fare. 1388 EDGECLIFF DR. OL. 4514.

$25 SGL. BUNG APTS.

Fully furn. incl. gas light. H. W., shower. 1225 W. 39 Pl. VE. 9754.

$40 UP. Stucco bung., o'stuf. furn., tile bath & sink. hdwd. flrs. near L car. 978 S. Ardmore.

FRONT apt., new, attractive single, artistically furn. Shower bath. ½ blk. from Pico. 1297½ S. Mariposa.

$35. $42.50. FRONT bung., beaut. fur. walk. dist. 1030 1-4 S. Bixel.

2-3 RMS., $25, $27. Mod. o'stuf., comp. furn. 1252 E. 54TH ST.

ATTRACT. & HOMELIKE. 2 BEDR. GAR. PH. 606 N. WILTON PL.

HOLLYWOOD, beaut. furn. singles $40 949 1-4 N. WILCOX. GR. 7544.

$60. 4-R. modern, 2 beds, beautiful court, close in. 415 S. Burlington.

Unfurnished —24½-B

4 & 3-rm. bungs. 2 beds. Beautiful Court. Call at 842 N. Hobart.

NEWLY FINISHED 2-STORY 12-unit court, wide courtway, plenty of light and air, large bedrooms, upstairs awninged porch, garage. $45. 7274½ FOUNTAIN AVE.

New—4 Rms.—$35 Up

Wall heat, colored tile, 2 beds. Sc car; stores, school, S.B.U.C. 4525 NORMAL AVE. C car.

$50 4 ROOMS $50

Lge. light sun. rms. Bdrm., ex. bed. New. mod. 336 1-4 N. Kingsley Dr.

$40 4-RM. mod. stucco. Incl. r. Brkf. nk. Wall bed, buffet, heater. Adults. 1249 Hyperion. ....

NEW modern 3-rm. apts. $35. "L" car. 1024 S. BERENDO. FI. 4808.

TO LET—HOUSES— Unfurnished

West and Northwest —25-A

11-RM. beautiful home, $140. 60-ft. porch with 4 entrances, 3 ... bedrooms, fine gas furnace, 2 garages, many built-in features & closets, bath & maid's toilet, lawn & flowers. 1 block Wilshire Blvd. Open. 3885 Sunset Place. WA. 6037.

11 ROOMS, 3 baths, suitable for private boarding house, studio or doctor's office. 411 S. HOOVER, bet. 4th & 5th st. Telephone TUcker 6051.

11-RM., mod., cool, well ventilated brick col. home. 4472 Wilshire Blvd. 4 car gar. 3-rm. servant's qtrs. Owner. OR. 9241 or Santa Monica ....

10 RM., 3 bhs., Hancock Pk. $325
9 rm., 3 bhs., nr. Windsor $150
9 rm., 2 bhs., nr. Wilshire $150
Bung. 7 rms. ....$ 75
DU. 2300. MRS. WOOD.

LAACK & WILLIAMS

6th st. at Oxford ave.

10 ROOMS, 4 BEDROOMS, 2 sleeping porches, 2 baths, living, dining and music room, kitchen, newly renovated. $75. 1911 7th Avenue.

10 ROOMS, 4 bedrms., 2 baths, sun parlor. Good neighborhood. Close in. 609 S. Virgil av. $150. Owner. DU. ....

9-RM., 2 baths, maid's lav., 4 bdrms., nice yd. No object. to children. $100 month. 517 S. St. Andrews Place.

9-RM. 3 bth. Hancock Pk. $175
8-rm. 3 bth. incl. drapes $135
7-rm. 2 bth. stucco $125
Open Sunday. See Mrs. MEYER.

The Henry de Roulet Co.

Wilshire at Western. DU. 4400 PARKING SPACE. DRIVE IN.

8-RMS. Beverly Hills, new Spanish 2-story. $200. EM. 1269. OX. ....

8-RM. ½ duplex. 1364 Rimpau Blvd. 2 baths. dbl. gar., nr. L.A. Hi. $75. ....

8-RM. house, dble. garage. $60. 560 Venice Blvd. WE. 1269. DR. 1879.

8-RM. house, clean and light dbl. gar. $90. 1743 S. Oxford. RO. 7942.

8 RMS. dble. garage, fenced yard. Close to cars. Phone WA. 6488.

8-RM. house, dbl. garage. $60. 560 Venice Blvd. WE. 1269. DR. 1879.

8 RMS., upper dup., Hancock Park. 3 baths. 162 S. Mansfield. OR. 6848.

7-ROOM owners' home, 3 bedrms., 2 baths. Lge. liv. rm. Nice lawn & flowers. To responsible party. $125. 846 S. Dunsmuir.

7 LARGE rms., modern bung., servants' quarters, washrm., & dbl. garage in rear, nr. La Brea & Sunset. $100 per mo. 1353 Martel Blvd. GR. 0777.

7 BEAUT. lge. rms. new duplex. $125. 3 bedrms. 2 baths. Unit heat. Frigidaire. Dbl. gar., nr. La Brea & Wilshire. Mrs. Marshall. 651 N. La Brea. OR. 1184.

7 RMS., lge. mod., 2 baths, gas furn. Real fireplace, patio, beaut. grounds. Can be used as dble. home. $65. 5.. MT. WASHINGTON DR. GA. 3277.

7-RM. bung., 3 lg. bedrms., 3 baths, newly dec., nr. school. Reas. WA. 0587. 317 S. KINGSLEY DR.

7-RM. 2-sty. $90. Redecorated to suit desir. tenants. 149 S. Ardmore. DU. 9495.

7-RM. duplex, ½ blk. from Ambassador. lge. bath, separate tile shower, glassed-in sl. pch. $100. DU. 0360.

7 LARGE rms. fine loca. Nr. 3 schls. Beaut. yd. $75. WH. 6993 or OX. 1014.

7 RMS., 3 bdrms. & alcove, upstairs. 1428 S. MAGNOLIA.

7-RM. 2-sty. $90. Redec. to suit, yard service. 149 S. Ardmore. DU. 9495.

7 RMS., 3 bedrms., mod. 1051 Burnside. $100 per month. Ph. GR. 9073.

7-RM. modern bung., Hancock Pk. sec. $110. Phone WH. 9594 or WH. 7212.

6-RM. mod. bung., tile bath, dbl. gar. Only $65. W. of L.A. High. Also 7-rm. 2-story nr. Forum Theater $65. F. M. Runkle. 2982 W. Pico. EM. 0638.

6 RMS., lower Spanish duplex. $75 mo. See Own., 157 N. Hamilton Dr., Just N. Wilshire, nr. San Vicente.

6 RMS. 3 bedrms. 2-story. 1463 S. Kenmore & 1402 S. Fedora. WH. 4911.

6-R. duplex. 426 S. Rexford Dr., Bev. Hills. Artistic. $70. Own. GR. 7573.

6 RMS. July 1st. New duplex, 3 bedrms., adults. 962 S. HOBART.

6-RM. ½ dbl., slp. pch. Westlake dist. $45. 208 S. Park View. WA. 9747.

6-RM. Beverly Hills, 1 B. from Wilshire. Red. $30 to $50. Gar. Own. OX. 4777.

6-ROOM single bung., conv. to yellow & red cars, schools & stores. 597444. 1147 N. Westmoreland.

6 R. $40. all conv., auto, heater, gar., nice loc., adlts. 2823 Palm Grove.

6 RMS., $45. Two bdrms., gar., upper dup., near beach & W car. 1705 S. KINGSLEY. RO. 1015.

6-RM. bung., mod. $35 mo. Garage if desired. 718 N. Gramercy Pl. HE. 5666.

6-RM. mod. bung. $55. Free gardener. W. 23rd st. bet. 9th & 10th ave. EM. 3255.

6 RMS., $35, gar. $5. laundry, lge. yd. 4954 FIR, cor. West View. Adams car.

6-RM., ½ double bungalow, close in. Near Pico. 1211 MAPLE AVE.

5-RM. stucco, bung. garage. 3004 Wellington Rd., nr. school, car & stores

5 RMS. lower duplex. $65. tile bath, sh., ph., gar., adlts. 1228 Harcourt

5-ROOM cottage. 1208 S. Union. $30. Water paid. BE. 9131.

5-RM. new duplex. Hancock Pk. sec. 516 N. Sycamore. $60. DU. 4299.

5-RM. duplex, unfurnshd, nr. Carthay Center. Phone OL. 3757.

5 RMS., 2 bedrms. Westwood bung. Tile bath & sink. $40. OX. 2935.

5-RM. low. dup., $90. Show Sun., 249 N. IRVING BLVD.

5 RMS. & servant's qtrs. Newly dec. $75. 700 S. Gramercy Pl. GL. 0757.

4 & 5 RM. NEW DUPLEX. TIFFANY FINISH. GAR. RO. 5479.

5 RMS., ½ dble. bung. $40, new. Fine location. 5519 CARLTON WAY.

4-R. Span. dbl. new, 8 exp. High. 1939 Palm Grove. W car. HE. 2934.

4-ROOM stucco bungalow. Garage. Built-in features. $40. HU. 4303.

4-RM. nr. Sunset & Glendale Blvd. 2348 Alessandro st. DU. 7353.

MINUTE MOVIES

(All rights reserved by The George Matthews Adams Service—Trade Mark Registered U. S. Patent Office)

By ED WHEELAN

TO LET—HOUSES— Unfurnished

West and Northwest —25-A

4-RM. ½ dbl., 2 bedrms., breakfast nk., tile bath, shower, cool, quiet. Never occupied. 1021 N. Harvard. $50.

4 RM. up., like new, mod., ex. bed. Close in. W. Adams car. $40. With gar. Adults. ROchester 0221.

4 RM. new bung., 2 bdrms., bkfst. nk., big yd., gar. $35. 410 N. Dillon.

4 R. mod. bung. unf. $30, furn. $36. Close in. blt. in. kitch. 2 bdrms. Nice yd. 2124½ Orchard av. AX. 6092

4 ROOMS with garage, ½ double bungalow. $35. EM. 7372. 1238 S. HARVARD.

4 RMS., ½ dbl. modern, gar., nr. car. $35. 4,96 2ND AVE.

4-RM. mod., ext. bed. range. $50. 2321 4th ave., cor. 23rd. WA. 8665.

4-RM. ½ dbl., new, mod., extra bed. $40. Nr. Edgehill. 3928 W. 28th st.

4-R. $40. ½ dble. Bdrm. ... 402 N. Commonwealth.

5 RM. cottage & bath. $35, cor. Sunset & Silver Lake Blvds. See MRS. ROYCE, 747 Title Ins. Bldg. TR. 3114.

5-RM. new ½ dble. 2617½ Somerset Drive, near W. Adams. $25.

5-RM. ½ dbl. bungalow, bath & tubs. 1318 GEORGIA ST.

5-R. bung. Bk. nk. $35. Also all mod. flat. $30. 227 Rosemont. DR. 1791.

5 SUNNY rooms, ½ dbl. $22.50. Gar. 1611 W. 20th st. OR. 9156

5 RMS. half of double. Near 2, 3 and V cars. $25. 1440 W. 25 ST.

WILSHIRE DISTRICT
Lucerne Blvd. Bungalow, 7 rms., 3 bedrms., bkfst. room. An unusual place. $85.
WINDSOR BLVD., 2-sty., 9-rm. 5 bedrm., 2 baths. Very low rental. $125.
GLENN & SMITH
433 S. Western Ave. WA. 8271.

BEVERLY HILLS

Complete listings of furnished, unfurnished houses. See Mrs. Hudson.
POTTER & RICHARDS, INC.
Wilsh. Blvd. at Rodeo Dr. OX. 1161

DUPLEX just comp. Upper & lower 3 bedrms., 2 baths, elec. refrig. unit heat, fireplaces. 1110 S. Masselin ave. Morgan & Elsworth. HE. 3707.

BARKER BROS. Free rental information bureau will help you to quickly find the place you want at the price you want to pay. No obligation. 7TH ST., FLOWER & FIGUEROA.

SPANISH type bungalow, 6 rooms, 3 bedrooms, long living room. Garage, nice lawn, fruit trees. 133 No Vendome St. Ph. WAsh. 1853.

Free list of ALL BEST WEST SIDE HOMES 2976 Wilshire cor Wilton. DU. 7414

3341 W. 2nd st., at Gramercy, 8 rms. and gar., newly decorated. Exclusive attractive. Reasonable.

Hollywood —25-W

7-RM., 4 BEDRMS. $111 HAROLD WAY NEAR NORMANDIE. $65.

6-RM. beaut. ½ stucco dbl., strictly MOD. Best loc. nr. schools, stores. $50. 1213 N. VISTA ST. GL. 5216.

6-RM. dup., extra light sleeping pch., 2-car gar. 5438 Franklin ave. Open for inspection. HE. 7548.

5-RM. Hollywd., best dup., gar. 1902 Canyon Dr. Reduced rent.

5 RMS. $65. New bungalow, N.W. corner Las Palmas and Melrose. Call WH. 3526.

5-RM. bung., detached, real fireplace, 2 car lines. 1030 N. Ridgewood. HO. 2711.

...

STUDIO bungalow, sky light and north light, suitable for art of any kind. Also dancing school. 5846 HAROLD WAY. GL. 5936.

EXPERT RENTAL SERVICE—Largest listings in Hollywood. TAFT REALTY CO. HO. 7190.

OLD-fashioned 8-rm. 2-story house, 3 bedrms., 2 baths, large yard. 2045 Holly Dr. HE. 0486. GR. 6532

$75 801 ORLANDO st., corner, 6 rooms, 3 bedrooms, all modern. Beautiful place. CHAPPELL, 305 Hibernian Bldg. TU. 3868.

$50—FOUR-RM. STUCCO DBL. AND GAR. NICE LOCATION. PHONE OLympia 1171.

South and Southwest —25-B

7 RMS., beautiful home, 3 bdrms., dbl. gar. $75. 3153 Hillcrest Dr. 54th st. hilltop.

...

East and Northeast —25-C

5-RM. $40. MODERN HOUSE, GARAGE. 632 E. 35TH ST. BE. 3325.

...

North and Northeast —25-D

6-RM. house, new, modern, best Eagle Rock district. $65 mo. 5432 Maplehurst, bet. Hill Dr. & Broadway.

...

TO LET—HOUSES— Unfurnished

North and Northeast —25-F

TO LET, modern 3-room bungalow, 6038 York Blvd., just the place for a milliner, dressmaker, chiropodist, modiste, beauty parlor, dentist, etc. Apply 6214 Arroyo Glen St., GArfield 1362.

$25. 3 RMS., modern, roses view. 1421 W. Ave. 46, nr. York Blvd.

TO LET— Suburban and Country —25½

IN BEAUTIFUL SIERRA MADRE—Modern three rooms, bath, clean, choice location near car line, with garage $20, without $18. Burns, 65 E. Laurel. Phone Red 70.

PHONE your want-ad to The Times. No credit arrangement necessary. Courteous, experienced ad-takers, day and night, will help you with your copy if desired. MEtropolitan 0700.

SIERRA Madre, furnished bungalows by week or mo., week-end parties. 70 W. Miramonte ave. Phone 175.

TO LET—BEACH— Resort, Mountain Property —26

OCEAN front. Mod. apts. and bungalows, fully furnished, with hotel service. Also hotel rooms. Central location. Private beach. $2 day, $10 wk. $35 mo. up. Ad. "Manager, Venetian Square," Long Beach, Calif. Tel. 64059.

FURNISHED room in lovely home, refined surroundings, 1 blk. from ocean at Long Beach. Breakfast and dinner served. Address L. box 90, Times Office.

HERMOSA BEACH — Modern stucco house, hundred feet from beach, double garage. Yard with high fence, splendid for children or sun baths. Phone MUtual 6361.

TO RENT—House at Beach Playa Del Rey, 8 rms., completely furnished, 4 bdrms., 2 baths, servants' qtrs. for 2. Dbl. garage. To lease by year. DR. 6992.

FOR rent, 5-room furnished cottage, 333 Catalina ave., Catalina. Accommodations for six. July & August. Mrs. M. Hoover, owner, Avalon, Calif., Box 1084.

OCEAN PARK. Furnished 2-story 7-rm. house including garage, corner of Surf st. and Ocean Front st. Open for inspection or call Mrs. Olmstead, WH. 7910.

FOR RENT—Good home, gas, electric lights, garden, library, hot and cold water, near bathing beach, Radiola, Brunswick phonograph, for summer months. Apply owner, P.O. box 56, Laguna Beach.

OCEAN Park, 26 Dudley ave. 6-rm., nicely furnished, beds for 8, two blks. from pier, ½ blk. from ocean. $100 per month. Call Sunday or phone GL. 7202 wk. days.

FURNISHED housekeeping apartments, beach frontage. Pt. Firmin. Very reasonable. 3912 BLUFF PL., San Pedro.

MODERN cottage in beautiful La Jolla for rent. Fully furnished, close to ocean. Rates reasonable. F. Blondeel, 7739 Exchange Pl.

SECURE reservation for rms., cottages & apts. at Catalina by writing Mrs. A. P. Nelson, 131 Clarissa, Avalon, or phone AV. 140.

COMFORTABLY fur. 6-rm. house, 3 bedrms., sun porch, gar., nr. ocean. 126 30th St., Hermosa Beach. BE. 7401.

6-RM. houses, Venice & Ocean Park. NEW. Very reasonable rent. (Furn. or unfurn.) VA. 3778; eves. VE. 5792

5-RM. duplex & single apt., furn., new, Ocean front, gar., Venice. DU. 8851.

CATALINA. Beaut. furn. home by week, month or season. Mr. Wadsworth, 525 S. Gramercy. FI. 0581.

HERMOSA. 302 31st st. Sell or rent fur. 5-r. mod. house. Gar. 2 blks. to ocean. Phone EM. 0864.

CATALINA'S beautiful home overlooking amphitheater, accom. 4 by wk. or mo. $50 wkly. EM. 4674.

$300, JULY, Aug. & Sept., ies. roomy cabin, 7 mi. N. of Santa Monica, on hiway, 100 ft. from ocean. WA. 4722

WRITE to "LONG BEACH TENT CITY" for price list bskng., beach tents, also flats, cottages & apts.

TO LET— Or Lease

Miscellaneous —27

$75. CLOSE in. 6500 sq. ft. light mfg. 3840 MONETA. TU. 6572.

STORE & liv. rm. 465½ Bixel. Good bus. neigh. Reas. Own., 593601.

Stores, Shops, Lofts —27-B

EXCEPTIONAL

Busiest block on SUNSET BLVD. 32x65. For chain or any other bus. With 50x65 drive in basement. See and be convinced. 2510 Sunset Blvd. Owner, DU. 4339.

FREE RENT

Until Sept. 1st, store 18x50, with large storage rm., next door to Piggly Wiggly, in new 2-story brick bldg. Rent $60. Hurry to get this. 1222 W. Washington, nr. Hoover. EM. 3285.

OLIVE ST. AT PICO
STOREROOM, LOFT & BASEMENT
10,285 SQ. FT.
DESIRABLE MERCANTILE LOCATION
VAN NUYS INVESTMENT CO., TR. 6136.

FOR RENT—Store at northwest corner of 6th & Fremont. Particularly adapted to drug or grocery business, because thickly surrounded by apt. houses and hotels. Marvelous location. See J. L. Call, owner, 1112 Pershing Sq. Bldg., 5th & Hill

ATTENTION business people. Excel. location for Dr., Osteopath, dressmaker, specialty shop or any small business with home combined. 5-rm. furn. flat. 837 S. Vermont. Owner. WA. 6733.

BRAND new store rms. Close in. Wonderful business cor. for drug store, dry cleaning, ladies' apparel, delicatessen, market, etc. Cheap rent. 1401 Crown Hill corner Lucas.

EXCELLENT business corner, 6-room house, store and garage. $100 per mo. 2648 W. 10th st.

FOR RENT, 1st-class stores, new, 36 & Vermont. Low rentals. TR. 1234.

STORE & mod. 5-rm. bungalow, $65 mo. 6613 S. VERMONT.

Offices and Desk Space —27-J

SUN Finance Bldg., 6th & Olive. Suite of 2 rms. Entrance 1st door to right of elevator. Very choice, light, quiet & at rental of old lease. Mr. Bayliss, 401 Sun Finance Bldg.

FOR LEASE — SUITE OF OFFICES ON SECOND FLOOR OF MARSH-STRONG BLDG., FACING ON STREET ON LARGE LOBBY. PH. TR. 1321. ASK FOR MR. AYRES.

FROST bldg., N.W. cor. 2nd & Bdwy. Ideal loc. Heart of Civic Center. Home of prosperity & responsibility. We specialize in select tenants. 2 office. Very choice. Vacant July 1st.

FOR RENT—A FEW GOOD OFFICES FOR IMMEDIATE OCCUPANCY. APPLY ROOM 404, SOUTHWEST BLDG., 130 S. BROADWAY.

RENT—A DESK or complete office outfit from us. Apply rental on purchase later. Lou Skeels, 1912 S. Main. WE. 6105

WONDERFUL location for doctor or dentist. Office & 7-room apt. on Rampart, near 6th. Can lease. Inquire 308 S. Union ave. Ph. 84176.

GARAGE, 50x155, also 20x30 for used cars, repair, paint & top shop, light mfg. Estab. 4 yrs. 255 W. Santa Barbara, cor. Broadway. AX. 2831.

BEAUTIFULLY FURNISHED and ideally situated real estate office for lease to high-type man. Address L. box 176, Times Office.

BEAUTIFUL suite of offices for rent. Present tenants moving to larger quarters. Apply 402 Edwards & Wildey Bldg.

FURNISHED office suite opposite elevator. Rent reasonable to right party. Call 526 Pacific National Bank Bldg.

...

NEWLY furnished office. Tres. $04 Citizens' Nat. Bank Bldg.

TO LET— Or Lease

Offices and Desk Space —27-J

DESIRABLE OFFICE

Room about four hundred eighty square feet, now divided by partition. High-class building. Apply Turman, 207 Chamber of Commerce Building, Twelfth & Broadway. Telephone WEstmore 9191.

FINE LIGHT OFFICES, $15 UP
LANKERSHIM BUILDING
S.E. corner 3rd & Spring sts.
SAN FERNANDO BLDG.
S.E. cor. 4th & Main sts.
Call at office either bldg. or Phone F. C. WOOD, TUcker 1532.

OFFICE FURNITURE
for rent, complete office outfits and single pieces. We deliver and bring back at your convenience. Rental applies on purchase. Easy terms. 211 W. 2ND ST.

OUTSIDE PRIVATE OFFICE
Elegantly furn. with use of large handsomely equipped reception room. Only $40.
GILCHRIST COMPANY
729 Black Bldg. ME. 2024.

$30. WELL FURNISHED OFFICE. 707 HILLSTREET BLDG.

PANTAGES Bldg. Choice offices, single or en suite. RM. 204. VA. 6594.

DESK space, phone service. 1117 Commercial Exchange Bldg.

OFFICE space for rent with law firm. MU. 5261.

Industrial and Business Pty.—27-K

NEW 1-sty. brick daylight bldg., close in. 7000 sq. ft. Cheap rent. Will divide.
CENTRAL REALTY COMPANY
VA. 1212. 1203 Loew's State Bldg.

FOR RENT. Lot 60x60, No. Main, near Plaza. Space adjoining brick bldg. available, suitable auto service and machine work. Ph. 593693.

FOR lease, one-story brick, 743 Ceres ave. 40x110. Also warehouse on spur 2473 Enterprise about 40x100. I. R. Overell, 700 S. Main. TR. 7351.

4 NEW modern factory bldgs., low rent, some free rent. Bradstreet Miller, 5850 Santa Fe ave. DE. 3212

6000 FT. 8 brick, garage or light mfg. Nr Pico and Figueroa. AT. 5902.

Farming and Ranch Lands—27-L

FOR LEASE, 110 acres of land, plenty of water, suitable for truck gardens. Close to market and on a paved blvd. Long time lease. Phone GR. 4472.

WILL lease for $25 mo. 5 acres and 4 rm. house, lge. barn, nr. San Fernando. Ideal for garden, chickens or rabbits. Address M. box 53, Times Office.

Poultry Ranches —27-M

¾ A. chicken ranch, all in garden, 3 rms. & bath, nr. center of Reseda & P.E. car. Modern eqpt. for 400. TH. 3259.

2 A. poultry ranch, 4 rms. & bath, large gar. Corrals for 1000 chickens & 100 rabbits. Brooder house. 14622 STRAWBERRY AVE. DR. 1523.

TO LET—FLATS, HOUSES, APTS., Furniture for Sale —28

$475 FOR furn., 9 rms. Rent $40. 4 rms. rented. Near St. James Park. 954 W. 23rd. U car.

$35 EQUITY in furniture, will sacrifice. Bungalow for rent, rear. 1537½ 2ND AVE.

5-RM. flat, low rent. Full price $195 to July 1. 3026 S. HOOVER.

MISCELLANEOUS

FURNITURE—HOUSEHOLD GOODS, Sale, Exchange —30

STAR STAR

IF YOU WANT
GOOD FURNITURE
AT
ROCK BOTTOM PRICES
SEE OUR 3, 4 AND 5-ROOM OUTFITS BEGINNING AT $92.50.
STAR
FURNITURE CO.
ESTABLISHED 1919
Complete home furnishers.
3573 WHITTIER BLVD.
PHONE ANgelus 3990.
3 miles from Main street, 'tis true; 3 miles from high prices, too.
Take car marked R going east on 7th, get off at Esperanza.
7:30 a.m. Open evenings 10 p.m.

STAR STAR

Washington Furniture
WHERE THE BEST COST LESS
5-Pc. Genuine Wal. Bedroom set with Coil Sprs. & Matt. $79.00
Wal. Table, Buff. & Chairs $52.00
3-Pc. Chaise Mohair Set $99.00
White Enameled Range $45.00
3-Pc. Bed Davpt. Set. Velour $77.50
32-Pc. Set of Dishes $2.95
3-Pc. Overstuffed Suite $77.50
This Is All New Furniture
BE SURE AND SEE OUR
4-Rm. Outfit, $119
YOUR CREDIT IS GOOD
WASHINGTON
FURNITURE CO.
1806 S. MAIN
OPEN EVENINGS

GAS range, used, $6; new 45-lb. rolledge cotton mattresses, $4.95; used sewing machines, $5.95; new 6x9 rugs, $7.95; used refrigerators, $7.75; used large hi-oven gas ranges, $12; 7-piece bedroom set, all new, in ivory, gray or dark, $47.45; 3-piece new overstuffed set, $55. The Orange Front, 129-131 S. Spring st.

SACRIFICE furniture of Wilshire residence, including Chinese and domestic rugs, finest quality living-room furniture, walnut dining sets, walnut and green decorated bedrm. sets, lamps, etc. Must be sold immediately. Not 2nd hand dealers. 683 So. Catalina.

ALL THAT IS LEFT OF MY EXCEPTIONALLY FINE FURNISHINGS TO BE SACRIFICED AT LESS THAN ½. MANY LOVELY THINGS STILL TO BE HAD. CALL 7129 SUNSET BLVD.

BARGAIN, 7-PIECE GENUINE WAL. DINING SET, $45. LARGE 3-PC. MOHAIR SET $116. 9x12 FRINGED VELVET RUG, $24.50. QUALITY STUDIOS, 3507 W. WASHINGTON

ROBERTI MOHAIR 3-PIECE living room set $175, cut to $100. People of taste but limited means will buy this suite on sight. COAST FURNITURE CO., 861 So. Figueroa.

4 ROOMS USED MODERN FURN. Must sacrifice for cash. You will not be interested unless you want real fine furniture. EM. 5464.

TWIN MATTRESSES, floss covered, with long staple cotton, new, one never used. No sickness. Cost $64. Sell for $40. OL. 5184.

STEINWAY parlor grand, 5-piece walnut bedrm. set, twin beds, box sprs. Silk floss mattresses, must sell. 221 N. SERRANO.

BARGAIN, 10 rms. of furniture for sale & downtown modern house for rent. 748 HARTFORD AVE. DU 4621.

BEAUTIFUL 2-piece walnut bedrm. set, never been used; also stove & refrigerator, cheap. Ph. UN. 2678.

GAS stove, refrigerator, dining-room set, practically new, reasonable. 1901 N. New Hampshire. Ph. 598845.

ROUND dining tables, used, as low as $3.95. Bargain basement. GOODAN-JENKINS FURN. CO., 724 S. Bdwy.

...

$8.00 Mattresses at $1.95

Western Dept. Store, 227 S. Broadway

...

MATTRESSES—Your old ones made like new for $2.50. HUmbolt 7162.

FURNITURE—HOUSEHOLD GOODS, Sale, Exchange

Furniture, Household Goods at Auction —30-A

AUCTION

Wed. June 29, 10 a.m.
3311 S. MAIN ST.

Dealers, apt. owners & private parties, attention. We have for this week's sale a very fine selection of living rm. sets, fine high grade 10-pc. walnut & other dining sets, wal., ivory & gray twin & other bedrm. sets; odd beds, springs, mattresses, chairs, rockers, gas ranges, ice boxes, etc. A very fine selection of Chinese, Wilton & other rugs. It will pay you to come early.
S. BARAK, Auctr. HU. 6149.

AUCTION!!

Thur., June 30th, 10 a.m.,
3320 So. Main St.
BIG SALE!

DEALERS & BUYERS TAKE NOTICE! We have for this sale several CONSIGNMENTS of homes from HOLLYWOOD, consisting of EVERYTHING in USED FURNITURE & RUGS! Walnut bedroom and dining sets, davenports, lamps, o'stuff sets, beds, springs, mattress, tables, rockers, chairs, ice boxes, etc., etc.
SECURITY AUCTION HOUSE,
Morry Levi, auct. HU. 3143

AUCTION

Well equipped cafe at auction, (as a whole or by the piece.) Thurs., June 30, 10 a.m. 4422 S. Vermont ave., (seats 40.) Counters, stools, back bar, double coffee urn, clock, cash register, cigar case, cigars, tobacco, dishes, glassware, cutlery, 2 refrigerators, elegant lot linoleum, Ranges, steam table, kitchen equipment, tables, chairs, suction fan, etc. STROUSE-LENNERD CO., W. O. Trask, Auctioneer. AX. 0918.

AUCTION

THURSDAY, JUNE 30, 10 A.M. 1426-27 W. 24TH ST., nr. Vermont. Several consignments of high grade furn., rugs, linen, etc. To be sold to the highest bidder for cash, including mohair and velour liv. rm. sets, wal. & mahog. din. & bdrm. sets, white enamel ranges, refrig., porcelain refrig., large asmt. of med. priced furn. Big all-day sale. Come prepared to buy.
A. N. ABELL, AUCTIONEER.

AUCTION

Furniture, rugs, upright piano at auction, Wed., 2 p.m. 502 W. 69th st. (5 rms.) Bed, living & dining room furniture, 3 dressers, china cabinet, buffet, leather rockers, sectional bookcase, dishes, etc. Owner leaving. Strouse-Lennerd Co., W. O. TRASK, Auctioneer.

AUCTION

Furniture, rugs, upright piano, at auction, Wed., 2 p.m. 502 W. 69th st. (5 rms.) Bed, living & dining room furniture, 3 dressers, china cabinet, buffet, leather rockers, sectional bookcase, dishes, etc. Owner leaving. Strouse-Lennerd Co. W. O. TRASK, Auctioneer.

AUCTION, FRIDAY, 10 A.M.
L. A. Auctioneers' Association Cooperative Sales, 1548 W. Adams st. Big sale this week. Consisting parlor suites, $1000 high grade Wilton rugs. High grade dining sets, ranges, grand pianos. Don't miss our sales. HART, KEMP, NASH, Auctioneers.

AUCTION

WED., JUNE 29, 1 P.M.
ENTIRE CONTENTS
12-room home, piece by piece, 1621 No. Edgemont st., just off Hollywood Blvd. Flfx. 2134. C. H. O'CONNOR & SON, Auctioneers.

Auction Wed., June 29

10 A.M. 3920 S. VERMONT
Complete high-grade furnishings of several homes. Everything to go to the highest bidder. Nothing reserved. BILL GREEN, Auctioneer.

FURNITURE—HOUSEHOLD GOODS—Wanted —30-B

LEWIS S. HART, AUCTIONEER—Will buy your furniture regardless of QUANTITY or QUALITY, for spot cash & will take possession at your convenience. My method of business will appeal to you. Phone WE. 8291. (Sun. WA. 9213.)

THE Barak Auction Ha. has always paid highest cash for furn., rugs, pianos, office & rest. equipment.

Call HU. 6149

Just Call HU. 3143

You will get
More Money
For your furniture, etc.

THE Southwest Auction House pays highest prices for FURNITURE, rugs, office and rest. equipment.

CALL HU. 0260

CASH paid for furniture, rugs. Any amount. Goods removed at once.

CALL HU. 0198

ACTION PH. MU. 6557

We absolutely pay the cash top price for your furn. Any amount.

WANTED, FURNISHINGS AND HOUSEHOLD GOODS, RUGS, ETC. QUICK SALE, BIGGEST PRICE TO YOU. BEDILLION, ME. 1542.

WANTED PRIVATELY COMPLETE FURNISHINGS of a home, ORIENTAL, domestic rugs, silverware, linens, antiques, books, etc. FI. 2124.

YOU want to sell, we buy furniture, top market prices. Cash and take away. CALHOUN & CO., Auctioneers, 4506 S. Main. AXridge 3889.

FURN., Oriental, domestic rugs, pianos, linen, any quality or quantity. Pay cash. Possession at your convenience. Abell, BE. 3038, OR. 9663.

WANTED—At once, furniture, rugs, linens, dishes, etc. complete home. Mrs. Nash, EM. 0135, eve. WE. 8491

WANTED, privately, fine furn. of a part or comp. home. Linens, drapes, silverware. Pay cash. WE. 6884.

WANTED—Oriental rugs, top prices paid. MARKWELL & CO., 302 Citizens' Natl. Bank. MU. 4249.

I NEED FURNITURE BADLY
HUmbolt 5011

HIGHEST CASH PRICES FOR YOUR FURNITURE
CALL HALL. GR. 7726.

Cash—HU. 4517—Cash

Removed at Your Convenience.

MUST have furn., rugs, etc., by 1st. Pay all cash. Miss Smith, PE. 5912 or RO. 2805.

COUPLE want antiques & mod. furn. by the 1st. Might rent. RO. 3476

LADY wishes to buy furnishings of priv. home. Call RO. 3870.

LADY wishes to buy furn., linen, bric. rugs, high price, cash. AX. 2524.

DON'T delay. Will pay more. CALL CH. 4006.

LADY has cash for furn. & rugs. Call MRS. YOUNG. TH. 0528.

NEED furniture for courts. Pay cash. any amount. CALL VE. 9042.

PHONE AX. 3889 FOR CASH BUYER USED FURN.

NEED MONEY? WE PAY CASH for furn., rugs, linens, etc. UN. 2881.

WANTED—FURNITURE of all descriptions. CA. 2158.

WHEN selling your furniture call WARD, HU. 3632. TH. 8417.

WANT furn., rugs, linens, pianos, rest. & office equip. DE. 6987.

BEFORE you sell your furn. call us. We will appraise it free. HU. 0733.

SEWING MACHINES— Sale, Exchange, Wanted —30-3

SINGER & WHITE SEWING MACHINES. $15 & up. Others, $9.50 & up. Terms as low as $1 wk. Electrics, $25 & up; machines rented, week or month, all makes repaired.

NEW METHOD SEWING MACH. CO., 114 W. 9th St. TR. 6061.

RENTED, $2 month, used, Singer, White machines, $10 up. Open eves. 4522 S. WESTERN. VE. 0228.

3 WHITE rotaries, $15, $20, $25, like new, good sewers. EMPORIUM, 712 S. GRAND.

BIGGEST bargains, electrics, $25 up desk electrics, $45. Singers $10 up. HERRICK, 334 S. Bdwy. MU. 5191.

SEW. mach. sold & rented for $2 & $3 mo. Cash pd. for your mach. N. W. FISHER, 944 S. Bdwy. TU. 5405.

MUSICAL INSTRUMENTS— Sale and Exchange —31

STECK GRAND PIANO
Floor sample; new; an $860 model for $795.
WESTLAKE BRANCH
Birkel Music Company,
2402 West Seventh.

HEITZMAN PLAYER PIANO
Canada's finest make; excellent tone; mahogany finish, $375.
WESTLAKE BRANCH,
Birkel Music Company,
2402 West Seventh st.

PIANOS rented, $1 mo. up; players $4 mo. up; baby grands $8 mo. up. Rent can apply on buy later. Ask about free music lessons. Phone VA. 6129 DANZ, 105 N. Spring. Open eves.

STEINWAY player grand, dull brown mahogany case, wonderful cond. A real bargain in a used instrument at $1195. So. California Music Co., 806 So. Broadway.

SMALL KURTZMANN GRAND
Can't be told from new, $635.
WESTLAKE BRANCH,
Birkel Music Company,
2402 West Seventh.

BARGAIN! $1125 Wurlitzer electric piano, nickel in the slot, suitable for restaurant, cafe or amusem't place. Must sacrifice for $125. 3320 So. Main st.

$1350 BUSH & Gertz grand, $585. Just like new. Very fine. The Piano Exchange, 331 S. SPRING ST.

MUSICAL INSTRUMENTS— Sale and Exchange —31

1000 PIANOS for sale or rent at the big 10-story warehouse. New and used models; almost every well-known make included. Uprights as low as $17. Players as low as $77. Pianos rented as low as $1.50 mo. Lincoln Piano Storage Co., 800 N. Spring at Alpine. Take E, W or 3 car, get off Alpine & N. Broadway. Walk 1 block east to big 10-story warehouse. Ask for Miss Helen.

KURTZMANN GRAND
FLORENTINE ART CASE
Walnut finish; much below regular price.
WESTLAKE BRANCH,
Birkel Music Company,
2402 West Seventh st.

CHICKERING, STEINWAY, KNABE, MASON & HAMLIN, SOHMER, just a few of the famous makes used pianos, $95 and up. Grands, uprights, players. See this immense stock. Buy on low terms or rent. PLATT, 620 S. Broadway. Open eve.

STEINWAY BABY GRAND
Walnut finish; demonstrator; at a substantial saving.
WESTLAKE BRANCH,
Birkel Music Company,
2402 West Seventh.

185 PIANOS must be sold at warehouse at once. New and used, including many famous makes. Uprights, $95, grands, $365, Players, $215. Come early. Wholesale Piano Warehouse, 1234 S. Main st.

ANGELUS PLAYER
Practically new; mahogany; a bargain at $250.
WESTLAKE BRANCH,
Birkel Music Company,
2402 West Seventh st.

RENT a good piano, either new or used. Platt's period rental plan allows you to apply rent on buy later. Rent $2, $3, $4 a month. PLATT, 620 S. Broadway. Open eves. PH. TR. 2171.

VICTOR ELECTROLA
Beautiful $450 model for $250.
WESTLAKE BRANCH
Birkel Music Company
2402 West Seventh.

PIANOS—All used, Steinway $195; Kimball, $185; Chickering $127; Steinway vertigrand, $440; Knabe $89. Terms as low as $5 down, $1 wk. DANZ, 105 N. Spring. Open eve.

$65 BUYS PIANO
SWEET TONE UPRIGHT
$5 DOWN, $1 A WEEK
PIONEER, 353½ S. Hill. MU. 2917

STEINWAY for rent, $4. Chickering $3. Bungalow pianos, $4. Players $5. Grands, $7 per month. Youell Music Storage, 913 S. Olive.

STEINWAY UPRIGHT. Used. Reduced $95. See this one. Must sell quickly. Rent if desired. PLATT, 620 So. Broadway. Open Eves.

$119 BUYS this Chickering used upright. Must sell this week. Rent $2 mo. If you wish. PLATT, 620 S. Broadway. Open eves.

RENT a piano on our easy rental plan. Amount paid may be applied to the purchase of a piano in the future. THE MAY CO.

ORTHOPHONIC Victrola, console model, almost new, wonderful tone. Take $50 cash. A real bargain. Mr. Lundin, 506 E. 3rd st.

KRANICH & Bach used upright, fine tone, $179. Terms $5 per mo. Rent $4 per mo. So. California Music Co., 806 So. Broadway.

A WEBER DUO-ART REPRODUCING Piano, perfect condition, may be seen at 1641 No. Ogden, Hollywood.

KNABE Grand. Can't be told from brand new. Priced right for quick sale. Terms lowest in town. PLATT, 620 S. Broadway. Open Eves.

BABY Grand $695. Come in today if you want a real bargain in a used modern grand. Terms like rent. PLATT, 620 S. Brdwy. Open Eves.

BEAUTIFUL Chickering used piano, $249. Terms $7 per mo. Rent $5 per mo. So. California Music Co., 806 S. Broadway.

RENT a brand new Star grand piano free delivery arrangement, privilege of applying rent to later purchase. Starr Piano Co., 630 S. Hill.

SOHMER Grand. Don't overlook this one at $795. Low terms, or RENT if you want it. PLATT, 620 S. Broadway. Open Eves.

VICTROLAS, Brunswicks, Edisons, used, 60 records each, $25; consoles, $45. MUSIC STORAGE, 913 S. Olive.

KIMBALL—$105. A real bargain in used upright. Pay just like rent. PLATT, 620 S. Bdwy. Open eves.

PIANOS for rent $4 per mo. up. Only 1 mo. in advance. So. California Music Co., 806 S. Broadway.

TRAYSER player piano (used,) fine condition, $167, including bench. So. California Music Co., 806 S. Bdwy.

PRACTICE pianos, $125, $135, $150. Good makes nearly always on hand. The Piano Exchange, 331 S. Spring.

10,000 BLUE CYL. RECORDS. $1 doz. Record Roll Exch. Phonos. repairing. 1931 So. Main st. WE. 7451.

PIANOS sold & rented for $2 & $3 mo. Cash pd. for your piano. N. W. FISHER, 944 S. Bdwy. TU. 5405.

KINGSBURY upright, used, $95. Storage. WHOLESALE PIANO WAREHOUSE, 1234 S. Main st.

CHICKERING Ampico, must have cash. Address N. box 265, Times Office.

KNABE grand, like new, leaving city, must have cash. Address N. box 291, Times Office.

PLAYER piano for rent, $4 per mo. Only 1 month in advance. So. California Music Co., 806 S. Broadway.

NEW baby grand, dull brown mahogany case. A real bargain, $375. So. California Music Co., 806 S. Bdwy.

FOR RENT—PIANOS—$3 per month. TAYLOR, 937 S. Hill. TU. 3742.

TO let, $2.50 monthly. Beautiful Chase piano. OLympia 4750.

BABY grand, splendid cond. Sacrifice $325 cash. Phone GR. 1972.

STEINWAY piano, small size, used—$200. Musical Storage, 913 S. Olive.

BABY grand genuine Decker, used, $275. Musical Storage, 913 S. Olive.

PIANO, nice practice, $70, pay $1 per wk. DANZ, 105 N. Spring. Op. eves.

PLAYER piano, used, $125, 80 rolls. Cost $800. Storage, 913 S. OLIVE.

CHICKERING upright, used, $98. Here $3. Musical Storage, 913 S. Olive.

VIOLIN, CERATE, 1806, $100. 1436 SANTEE ST.

MY beautiful two-tone grand piano, terms. HE. 0159.

EMERSON PIANO, USED, $45. MIGHT RENT. 913 S. OLIVE ST.

RADIO EQUIPMENT— Sale, Exchange, Etc. —37

HERE NOW
New Crosley portable, $66.50. Ez terms. Power tube equipped.
OPEN EVENINGS
THE CROSLEY STORE
WESENBERG RADIO MUSIC CO.
3819 S. Western ave. VE. 7928.

REFLEX, three-tube runs from light socket, absolutely comp. all access. $65, terms. Portable factory to you. Perm. service guar. Competition tt. vit. BAKER & FITZGERALD, 3601 W. 54th st., or 4th ave. VE. 4194. Open nights till 9:30. Sun. 10 to 5.

RENT a radio on our easy rental plan. Amount paid may be applied to the purchase of a radio in the future. THE MAY CO.

PORTABLE and 2 electrics, using no "A" or "B" battery, new demonstrators. 724 W. VERNON.

MACHINERY, ALL KINDS— Sale and Exchange —38

PIPE PIPE PIPE

NEW STANDARD BLACK PIPE
20,000 ft. 2" ... 15c ft.
10,000 ft. 1½" ... 12c ft.
20,000 ft. 1" ... 8c ft.
30,000 ft. ¾" ... 5½c ft.
WE CARRY ALL OTHER SIZES
PIPE FITTINGS & VALVES.
SANTA FE PIPE & SUPPLY CO.
2451 E. 15th st., nr. Santa Fe ave.
Telephone TRinity 6051.

"MEYER MEANS MACHINERY"
MACHINE TOOLS
"PEXTO" Punch Presses & Shears
Sheet & Plate Working Machinery
MEYER MACHINERY CO.
1939 Santa Fe ave. VA. 2782

200,000 ft. of new & used pipe and casing, also valves & fittings. Write phone or call Adams Pipe Works 2928 Bay St. ME. 0012.

BIG STOCK new and used line pipe casing and oil well equip. Standard Pipe & Supply Co., L. A. TR. 4551; Long Beach 633-155 and Taft, Cal.

ELECTRIC MOTORS bought, sold, rented, repaired. NORTON & NORTON, 1375 N. Broadway. CA. 0484.

FOR sale, 3 large buffer motors & two bench motors. Owner, 637 N. Wilton Place. Tel. GL. 6266.

MACHINE tools, woodworker, pumping and sheet metal machinery. 409 E. THIRD ST. FA. 4621.

MACHINERY, ALL KINDS— Wanted —38-W

ENGINE lathe. Size about 24 in. by 16 ft. Late model, heavy duty. Address Magnus Hansen, care Federal Tank & Steel Works, 2420 E. 54 st.

WANTED—Used service station equipment, including steel buildings. Address F. box 378, Times Branch.

MISCELLANEOUS— For Sale —33

CROP EARLY GRAPES
Near 30 ac., Thompson and Malagas in Imperial Val. Ready to harvest in few days. Sell crop for $300. TU. 6254. Apt. 10.

FOR SALE — Diamonds, jewelry and other personal property. Nothing but bargains. MARKWELL & CO., 302 Citizens Nat'l. Bank Bldg.

PHYSICIAN'S instruments, operating table, x-rays, etc. Stroud, 1729 No. Cahuenga Blvd. GL. 1619.

EVERYTHING FOR YOUR BUILDING AT LOWEST PRICES. WHITING-MEAD CO., 401-23 E. 9TH ST.

MISCELLANEOUS— For Sale —33

SECOND HAND
NATIONAL CASH REGISTERS

We guarantee to furnish better cash registers and for less money than any other concern in the world.
LOW MONTHLY PYTS.
Only one office in Los Angeles.
NATIONAL CASH REGISTER CO.
606 S. Hope st.

"A.B.C." Electric Washer

Copper tub. Good condition. $49 takes it. Terms you make suit us. Guaranteed. Open evenings.
716 SO. FIGUEROA ST.

PHONE your want-ad to The Times. No credit arrangement necessary. Courteous, experienced ad-takers, day and night, will help you with your copy if desired. MEtropolitan 0700.

8 TENT houses, wooden floors, redwood sides ½ way up. Finished with wire canvassed top. Drop curtain and extra top. Cost $200 new. Will sell for $50 per tent. 1519 NO. WESTERN.

8 TENT houses, wooden floors, redwood sides ½ way up. Finished with wire canvassed top. Drop curtain and extra top. Cost $200 new. Will sell for $50 per tent. 1519 NO. WESTERN.

50% Book Sale 33⅓%

AT POWNERS, 542 So. Spring, ⅓ off marked price on used books and 1-3 off regular price on new books. ALL ART BOOKS ½ OFF.

400 lawn mowers and edgers at less than ½ price. Del. and guar. Mowers sharpened by machinery, $1. Call for and deliv. free. Bishop & Matthews, 819 W. Vernon ave. VE. 8618

A SACRIFICE, beautiful rare Paisley shawl, 7 ft. wide & 12 ft. long, must sell at once, $500. This is a PAISLEY SHAWL. 5508 Kester ave., VAN NUYS.

BUTCHERS' SUPPLIES
Refrigerators, display cases, meat blocks, cutting tables, etc. SOUTHWESTERN BUTCHERS' SUPPLY CO., 310 E. 7TH

NEW Wilshire Ionaco, half price. P. O. box 35, Ambassador station.

1 AUTO bed, one set bolt & tap dies. 467 West 46th st.

2 BEAUTIFUL WILTON RUGS 9x12. 1605 W. 27TH ST.

STEAMER wardrobe trunk, double hanging space, best make. 596-062.

STEEL safe & cash register. Snap today. 913 S. Manhattan Place.

INVALIDS' wheel chairs sale or rent. SKEEL'S, 1912 S. Main. WE. 6105

Office, Store Equipment —33-A

DESKS SAFES
CHAIRS FILES

ENTIRE BUILDING
COMPLETE OFFICE EQUIPMENT
"LOW RENT DISTRICT" PRICES
NEW AND USED
EXCHANGES TERMS
400 S. Los Angeles St.

TEN OFFICES

OF OAK, MAHOGANY AND WALNUT FURNITURE, CONSISTING OF ROLL-TOP AND FLAT-TOP DESKS, ALL SIZES TYPEWRITER DESKS, TABLES, CHAIRS AND OFFICE ACCESSORIES TO BE SOLD AT VERY LOWEST PRICES. RM. 321 I. W. HELLMAN BLDG 124 W. 4TH ST.

SAFES SAFES SAFES

211-19 W. 2ND ST.
The largest selection in new and used A & B labels. Filing safes, fire-proof burglar proof safes. Starting $35 up. Mr. Buyer after your search make your last stop on 2nd St. 2nd St. The Center. The Safe headquarters. You're secured and safe to buy on 2nd St.

SHOWCASES, ice cases, cigar cases, scales, registers, ice boxes, coolers, meat & delicatessen ice cases, fans, steam tables, ranges, swan dishes, complete outfits. Real buys. Terms. DAVIS STORE FIXTURE EXCH. 1349 S. MAIN ST. WE. 9059. REMEMBER "DAVIS HAS IT."

SHOWCASES, SODA FOUNTAINS, FIXTURES, OFFICE PARTITIONS. Immense stock. Priced right. WEBER SHOWCASE & FIXT. CO. 216-230 S. Los Angeles st. Phone MU. 6487.

NEW & USED
Office Furniture Exchange
JOSEPH BELLUE
431 S. SPRING, 4 fl. TR. 7291.

SHOWCASES, store, office, butchers', restaurant fix., new & used, bought, sold, exchanged. EZ terms. PACIFIC SHOWCASE & FIXT. CO. 412 E. 9th st. TU. 6510

Desks & Files, Used

All makes and sizes.
See us before you buy.
1329 SO. MAIN. WE. 6285

WE are cleaning house in used furniture dept., everything in office equipment at very low prices. See Koppel at L. A. Desk Co., 848 S. Hill. TR. 6738.

DISCOUNT SALE, 10% to 50% off. On new & used soda fountains, showcases, meat cases, comp. outfits. Immense stock. Terms. 517 E. 9th.

SAFES, nothing but bargains as we are closing out several used available. 950 S. GRAND.

USED office furniture & safes. Basement store—basement prices. 420 S. SPRING. TR. 3774.

GROCERY fixtures, shelving, counters & showcases, retiring from business. 4819 W. PICO. OR. 2646.

BARG. in used office fur., typewriters bought, sold, rented. Western Office Furn. Co., 724 S. Olive. ME. 6876.

STORE FIXTURES OF ALL KINDS EXCHANGE NEW FOR OLD. Silva Fixture Co., 418 E. 9th st.

DESKS, chairs, files, rugs, to close out. 211-19 W. 2ND.

CASH register bargains, all sizes. 214 E. 9th st. VA. 9221. Easy terms.

$1000 NATIONAL cash register. Cash or trade. HO. 6926.

REST. eqp. new, used. We outfit comp. Best tms. 116 S. Spring. TU. 7422.

WANTED—USED OFFICE FURN. CALL HALSTEAD. WE. 6385

GOOD values in used safes & filing equipment. 848 S. HILL.

GOOD 60-in. flat-top desk & chair, $30. Comegy's, OX. 5307.

DESKS, safes, file cases, chairs. SKEEL'S, 1912 S. Main. WE. 6105.

FILING cabinets, letter & card sizes. Miller Desk & Safe Co., 211 W. 2nd

NEW flat-top oak office desk. 2706½ Dalton ave.

Typewriters and Supplies Adding Machines —33-D

NEW UNDERWOOD PORTABLES! With 4-bank standard keyboard $60. Also a complete stock of late model reconstructed standard machines at 40 to 70% discount. Terms $3 mo. If desired. All makes rented, three months, $7.50. Initial rent applies on purchase.
WHOLESALE TYPEWRITER CO., 443 S. Spring. Phone MEtro. 3442

OUT of the high rent district. Better typewriters for less money. Prices from $12.50 up. Agency for all new portables. Typewriter Inspection Co., 325 W. 2nd. TRinity 6659

ADDING, bkpg. mach. and typewriters bot. sold, exch. L.A. Adding Mach. Co., 917½ S. BDWY. TU. 1958.

NEW portable Corona, ½ price. Leaving city. Phone GR. 7773.

TYPEWRITERS, all makes, $10 up. Webber Typ. Exch. 827 S. Spring.

FOR sale, very cheap. McCaskey credit slip system. 200 accts. OR. 5702.

$110 REMINGTON typewriter, very good cond., $22. 806 W. Ave. 28

Clothing, Furs, Etc. —33-I

NEW dresses, wool blanket, linens, vacuum cleaner. 3807 W. 2nd st. WA. 8056.

CINDERELLA SHOP will pay cash for garments of highest quality. HEmp. 3685.

BEAUT. dresses, practically new, at a bargain. OR. 0383, morns.

BARGAIN, 2 black georgette gowns. Fox fur, entire coat. Ph. OX. 4072.

BARGAINS in ladies' used clothes, dresses, $3 up. 1920 W. 6. DR. 1935

MADAM Louise pays cash, used clothing, furs, men's suits, etc. HO. 0363

Jewelry, Diamonds —33-E

Sterling Silver Service

BY GORHAM
A complete service, hand wrought, of special design. Never used. Been in bank vault since bought. May be purchased for one-half its cost. If desired, might arrange disposition of your old silver. Room 815, Biltmore Hotel.

DIAMONDS, all sizes, set in rings, flexible bracelets, wrist watches and other articles of jewelry. Nothing but bargains. It will pay you to see us. MARKWELL & CO., 453 S. Spring, Rm. 302. Open 9 to 5. Sat. 9 to 1. MU. 4249

MUST sac. beautiful $250 diamond ring for $95 cash. Address G. box 451, Times Branch.

Lumber, Bldg. Materials—33-K

LUMBER BARGAINS
Siding ... $27.00
Roofing ... $1.00
MILLER BOX & LUMBER CO.
701 No. Ave 18. CA. 8400

BRICK—100,000 second hand.
WILL SELL ANY QUANTITY
YOUR PRICE. OR. 4803

GARAGES, sheds, fences erected. Reas. Honholz Bros., 426 E. Slauson. AX. 6954.

LUMBER prices slashed, going out of business, everything at cost. Holdridge Lumber Co., 1670 E. 20th St.

BATH tubs, $17.50; sinks, $2.50. General Plumbing Sup. Co., 490 E. 9th

MISCELLANEOUS— For Sale —33

Antiques, Art Goods —33-J

RARE OLD MANDARIN COAT PHONE GR. 6058.

Flowers, Trees, Plants —33-R

FOR sale, cheap, cocos palms. Call after 5 p.m. 959 N. Gower st.

Houses, Bldgs. to Be Moved—33-V

GOOD two-sty. house, hardwood flrs. Also Swiss chalet, first class cond. 5753 and 5757 Melrose Ave.

MUST go this wk., reasonable offer not refused. 2549 Folsom. Phone CH. 2063.

3318 Naomi 3 rms. plast. 1461 N. Alvarado, rear, 4 rms. plast. Best buy in tn. Own. TU. 7427, HO. 9303

50-FT. lots on which houses or income may be moved. GL. 1182.

3353 Griffin ave., must go at once. Make offer. Call CH. 2053.

BOATS, YACHTS, ETC.— Sale, Exchange, Etc. —32

ELCO CRUISERS, CHRIS CRAFT, 25 to 40 m.p.h. runabouts. New & used boats for immediate delivery. Howard Motor Co., motorboat division, office adjoining Cal. Yacht Club, Wilmington. Phone OR. 3191 or Wilmington 929.

FOR sale or charter, bridge deck cruiser, 52 feet, 8-cyl. motor. Fully eqpt. for sea cruise. Sleeps 10. Barg. A. L. Markwell, MU. 4249, RO. 1769.

SAN PEDRO BOAT EXCHANGE—All kinds. Open Sun. San Pedro 10.

FOR SALE—16-ft. Yale canoe, good condition. BE. 3903.

WANTED— Miscellaneous —34

BOOKS BOUGHT
HOLMES BOOK CO.
814 WEST 6TH ST.
TEL. TR. 2285

BOOKS BOUGHT

Buyer calls. Powers Book Shop. 522 W. 6th st. VA. 3906.

REST. & OFFICE EQUIPMENT AND SUPPLIES NEEDED. WILL PAY TOP PRICES. CALL HU. 4653

AUCTIONEER Hamburger will pay cash or sell for you. Rest. equip., store fixtures or stock. DR. 0258.

WANTED—Office equipt., filing equipment, safes, rugs, for cash. MILLER, MUtual 3815. 219 W. 2nd st.

NEED furn. for several offices. Pay cash. MR. WAITE, TR. 3724.

WANTED—Office fur., safes, etc. Call SKEEL'S, 1912 S. Main. WE. 6105

WANT furn., pianos, rugs, office and rest. equipment, for cash. HU. 0260

WILL pay cash for furn., use, piano, office or res. equip. HU. 3732

RESTAURANT FIXTURES WANTED FOR CASH. WE. 3748.

Clothing, Furs, Discarded—34-A

MEN'S USED CLOTHING WANTED. O'COATS & TUXEDOS. HIGHEST PRICES PAID. LEVIN, 717 W. 6TH ST., NR. FLOWER. MU. 1725.

HOLLYWOOD CLOTHING CO. PAYS HIGHER FOR USED CLOTHING. MUtual 9971. 1357 SUNSET BLVD.

LADY pays cash for good used garments, furs, men's suits. BE. 6304.

Diamonds, Jewelry —34-B

WILL PAY SPOT CASH, HIGHEST PRICES FOR DIAMONDS, WATCHES, JEWELRY, OLD GOLD & PLATINUM. NONE TOO LARGE OR TOO SMALL. A. RISKIN, 412 Loew's State Bldg., 7th and Bdwy.

WANTED — Diamonds, pearls, gold, silverware and other valuables. Top prices paid.
MARKWELL & CO.
Suite 302 Citizens' Nat'l. Bank Bldg. Cor. 5th & Spring. MU. 4249.

WANTED FOR CASH
Diamonds and Jewelry
M. VEINSTEIN
801 Title Guarantee Bldg. 5th and Broadway

DIAMONDS bought for cash. M. Light 408 Hellman Bk. Bldg. 4th-Spring

DIAMONDS bought, sold, exch. J. C. Ferguson, 207 Haas Bldg. 7th-Bdwy.

TRADES—SWAPS

SWAPS— All Sorts —36

BUNG., 2-story stucco, Spanish, cor. lot, Beverly Hills. Want Julian stock & cash or car. JENKINS, 8001 Santa Monica Blvd. HE. 9709. HE. 9809.

CAFE, seat 44. Rent $65. Bargain. What have you? Owner, VE. 6857.

CAR Dealers, Attention! I have a real equity of $2000 each in three beautiful 7-room and two-bath homes in Wilshire-Fairfax tract. Will trade equities for cars. Call FAber 4588.

CASH, diamond ring & choice business lot, equity for car. ME. 6516.

CHERRY ORCHARD

Also prunes, pears and peaches. Lot 71, 3 mi. N. of Banning, 85 mi. L.A. For L.A. real est., T.D. or what? Drive up today. P. Firns, owner.

CHICKEN ranch, 5-rm., lot 150x150. Fully equipt. For what? TO. 2390.

CHIFFONIER, trunk, .32 revolver, 90 V. B. stor. bat., good 9x12 rug, trunk. Want buffet, 6x9 rug, writing desk, .22 rifle. OR. 9029. 2229 S. Thurman ave.

CLEANING & pressing, $150 week. For diamond or good car. 1903 HILLHURST.

CONFECTIONERY and sandwich shop. Will sacrifice for good machine and some cash. Very good location. No dealers. BALL, 109 E. San Fernando Road, Burbank.

ECHO PARK, NEW 6-ROOM TRADE FOR LOTS OR AUTO. GR. 3383.

EQUITY $1346 in ½ acre, $2000 equity 4-rm. house, furn. Want auto or submit. OWNER, OR. 9063.

EQUITY in S.W. 4-rm. mod. bung., like new, for '27 six-cyl. sedan. Address N. box 253, Times Office.

GAS sta., Stanley steamer, noiseless Remington, Burroughs add. mch. for what & cash or terms. REID, 115 W. Jefferson. HU. 4723.

HARDWARE $9000 sta-open store holders; patent; money maker. Wholesale price $3500. Will trade for apt. house, furniture & lease, auto or what? 235-A S. Figueroa.

HOUSECAR, cleverly arranged. Very nifty. 446½ W. 87th st. AX. 5155.

LOT 38x150, Encino, clear. Want hotel lease & furniture, or apt. house. Also lot equity. MU. 6635.

LOT $1000 eq. Westwood dist., acc. for auto. dis. Mrs. Stannard. TH. 4274.

LOTS wanted in exch. for $4400 T.D. on income prop. TH. 3952.

LOT (blvd.) 132x115, $4000 equity. What have you? 235-A S. Figueroa.

PIANO, A. B. CHASE, Baby grand. Cost $1475 and is like new. For a good late model closed car. Phone Eddie, WE. 4114.

RADIOLA 20, also phono. What have you? Address N. box 46, Times Office.

RADIOLA 25. Want office furniture. Call BE. 1431.

RADIO and phono. comb. for car, furn., what? 701 W. 45th. AX. 6741

REAL estate business for sale or exch. All equipment together with equities in rea. estate. See MR. RIEFF, 3220 W. Washington st. EM. 2586.

RESTAURANT, seats 27, chairback stools, slot machines pay rent, for car or what? 7777 Santa Monica Blvd., Apt. 3.

SILVER Lake district bungalow $1200 equity to trade for good auto, small printing office or what have you? Call DR. 1618.

STORE, fine corner, Denver, $3500. Want value here. GA. 4782. Eve. GA. 6686.

WASHER, electric. What have you to trade? WE. 3946.

50-FT. lot, bus. on 100-ft. paved blvd. Nr. First Nat. Studio. Lot clear. Underpriced $40 ft. Want mtg., T. D., closed car. Dollar for dollar value. Phone Burbank 524 or Glendale 5153. Cor. Victory Blvd. & Alameda st., Burbank.

HAVE good Willys-Knight 4-cylinder roadster, California top, and 40 acres clear land. Want sedan, Willys-Knight preferred. 557-89 E. F. MARKUS.

WILL SELL OR TRADE Mexican patent on article now being manufactured in Los Angeles and sold with big demand. Address F., box 486, Times Branch.

WILL SELL OR TRADE 5 acres clear business lot, San Fernando Blvd., for bungalow, well located, clear, or nearly clear. Address HH. box 359, Times Branch.

50-ACRE ranch, Coachella; improved, electric pumping plant, all personal property included. Price $20,000. Will take clear exchange. 524 STACK BLDG.

WILL trade clear lot in Beverly Hills for bung. or what? Address M. box 97, Times Office.

WANT grocery, barber shop, beauty parlor, rooming house, furniture, auto, etc. for lots in L.A. and suburbs. MR. GEER, 345 S. Western. WA. 1161.

Want Restaurant

for my $2500 eqty. 4-R. mod. house, Yorba Linda Oil Dist. JONES. HU. 8972.

BEST barg. in Reseda at cost, beaut. dream home, 5 large rms., strictly mod., dbl. gar., fine for rabbits and chickens; $6500, small cash or what for dn. payment? OR. 1824.

BIG SACRIFICE
Artistic 7-rm. Spanish home, 2 baths, wonderful big rms., exclusive part Culver City. $8000, small cash or what for dn. paymt.? OR. 1824.

& 7-rm. 104 ft. front. 256 ft. deep. 2 blks. Sears-Roebuck factory. Also 40 acres, clear, take lease, furn. hotel or apt. Owner. OR. 9063.

SWAPS— All Sorts —36

REAL beach property. Fast increase in value. Must sell part. Will accept auto in trade, etc. Address N. box 57, Times Office.

CLEAR lot in Redlands for closed car. Will trade lot, value $1200, for used sedan in good condition. M. L. Carter, VA. 1720, 724 Pac. Mut. Bldg.

2 EASTERN farms, 160, 320 acres, want used-car business, gar., apt. or hotel lease and furniture. Owner. OR. 9063.

$3000 EQ. $2500 bal. New 5 rm. stucco. Want residential income lot. Will pay dif. 10301 S. Fig. TH. 3390, DE. 1854.

4-RM. house, furn., piano, gar., large lot, W. side, easy terms, want auto, 1st payment. Owner. OR. 9063.

DOUBLE bungalow, bank appraisal $7500. Take auto or diamonds 1st payment. Owner. WH. 2222.

WILL trade $1500 equity well located San Fernando acre for trust deed. TR. 2864. MR. WEEKS.

MY beautiful new 6-rm. stucco at $560 2nd ave. Trade for T.D., auto or what? Phone AX. 5635 eves.

WILL trade solitaire diamond worth $500 for roadster in first-class condition. Mr. De Lue, VA. 0939.

5 OR 6-rm. mod. stucco house, large lot, close in, for late model truck. R. Woodruff, 615 W. 101 st.

12-RM. duplex. Will consider lot equity or late model car as part payment. OR. 1943.

BARGAIN, 5 rms., new, trade equity $2000 for clear lot, car or what? WH. 9129.

6-RM. brick bungalow, modern, on blvd. Price $9000, part trade. Owner, 912 N. Ave. 64. Eves. GA. 1051.

$12,000 eq. 4 unit court, price $12,500. Want clear bus. lot, bus. or what? 8318½ S. Vermont. TH. 8107

2 CLEAR business lots, value $10,000 for income property. Owner. 2424 Los Colinas, Eagle Rock. AL. 4785

PROSPERITY ACRES
Finest Fruit & Poultry Dist.
Reid, 115 W. Jefferson. HU. 4723.

160 AC. E. of Lancaster, $8000, clr. Trade for bungalow in or near L.A. 4014 S. Western. VE. 5422.

1-ACRE chicken ranch, new 4-room stucco, Reseda. Price $6000. Make offer. GA. 0491. 3938 YORK.

WANT late model car for $500 equity in income property. See Mr. Edwards, 734 S. Alvarado. FI. 0699.

6-RM. brick bungalow, modern, on blvd. Price $9000, part trade. Owner, 912 N. Ave. 64. Eves. GA. 1051.

40 ACRES, clear. Price $2000. Want late model sedan. Owner, Mrs. Berkebile, 3949 S. Vermont Ave.

2 FOUR-R. modern stuccos on 1 lot for acreage. 1639 W. AVE. 45

HAVE good note $2100. Want lot bungalow. Assume. RO. 6022 eves.

MAKE offer as down paymt. on 10-rm. rooming house. BE. 3870. VA. 7167.

$4000 eq. income $75 mo. want cash, lot, cl. car or T.D. RO. 7773.

$100 dn. New stucco, priced right or trade eqty. DE. 7381. Eve. DE. 5767

WANT Arrowhead or Big Bear site for $1000 equity res. lot Glen. 1765

$7000 EQUITY W. Holly. 7-rm. 3 bed. 2 baths, new. Submit. OR. 3701.

FINE mah. piano for car, clear lot, or what? 701 W. 45th. AX. 6741.

$4000 Equity in beaut. home for good car, diamonds, what? DU. 5565.

WANT painting for printing. GA. 7070.

WHAT have for $3000 equity in beaut. 10-rm. dbl. So. West. 594-414.

AI house, car, $1000; want coupe, diamonds or? VA. 9365.

HAVE one plot in Inglewood Cemetery. Want touring car. GA. 1543.

A LIGHT auto to trade for radio or what have you? 434 W. 57TH ST.

TAKE out town lot eqty., pay on new 5-R. stucco. DE. 7381.

AUTOMOBILES

AUTOMOBILES, ETC.— Miscellaneous —40

MORE THAN
100
CARS
All Makes
PRICES
REDUCED
$50 TO $300

No matter if you want a new or used car, you owe it to yourself to come in and see our values first. Thousands of used car buyers will tell you that Don Lee offers unusual values.

Liberal G.M.A.C. Terms.
DON LEE
Cadillac Dist. Over 20 Years.
TWO STORES—OPEN TILL 9 P.M.
1076 W. 7th St. DU. 1160.
Figueroa at Pico. WE. 3793.

100 USED CAR
BARGAINS
AT YOUR OWN TERMS
INCLUDING
10 Chevrolet Coupes ... $25 down
10 Chevrolet Tourings ... $25 down
10 Chevrolet Sedans ... $35 down
10 Ford Coupes ... $25 down
5 Ford Tourings ... $15 down
3 Star Tourings ... $25 down
ALL CARS ARE GUARANTEED
SEE THESE BEFORE YOU BUY
1547 EAST FIRST ST.

LINCOLN—NERNEY

HOLLYWOOD DEALER
Nerney used Lincolns represent the finest in reconditioned cars. New-car guar., new car service. All models. See them, they are convincing.

NERNEY—LINCOLN

1352 N. Vine st. GL. 5174.

OAKLAND, any model, have made down payment, cannot take delivery. You select model. Never run a mile, never registered. Will take big disct. Address N. box 239, Times Office.

FOR sale, Reo school bus in good condition, cheap. Address Thomas Curran, Ortega Hill, Santa Barbara.

CHEV. coupe & coach '26, extras, new car guar. $575. G.M.A.C. terms. Kennelly's Chev. Dlr. 1159 S. Main.

Touring Cars for Sale —40-A

BUICK sport tr., late '24-25, 4-whl. brakes. Reposs. Assume $350, continue contr. at $45 mo. Total cash price $750.
HARRISON FINANCE CO.
2820 S. FIGUEROA. WE. 6586.

BUICK Master sport tr. '27, color & finish perfect. $200 dn. bal. to suit.
$7500 INSURANCE FREE
PASHLEY, 1118 SO. MAIN

BUICK Sport Tour. 1924. Trunk and lots of extras. Mechanically A1. $315 dn. 941 S. Flower, cor. 10th

BUICK, don't buy a car, new or used, until you come to 941 S. Figueroa.

CADILLAC Sport Phaeton, V-63, latest 1924 series, looks and runs like brand new car. Has double-bar bumpers, wind deflectors, trunk, ex. eqt. $150 spec. Duco fin. Perf. Must sac. at once. Acep old car in trade. Lib. terms. ...

CADILLAC 4-pass. sport, late '23. New tires. Reposs. Assume $350, continue contr. $65 mo. Total cash price $750.
HARRISON FINANCE CO.
2820 S. FIGUEROA. WE. 6586.

CADILLAC 63 phaeton, completely overhauled, new duco, finish, tires like new, many extras. $1350; terms.
HOLLYWOOD CADILLAC DEALER
1401 N. Vine. HO. 5142.

CHANDLER DISPATCH ... $300
Famous Pike's Peak motor, tires mounted on side of car.
EARLE C. ANTHONY, INC.
1001 S. Hope, Packd. dist. WE. 0321

CHRYSLER '24 phaeton 58, repossessed. Assume $100, continue contract at $45 mo. Total cash price, $495.
HARRISON FINANCE CO.
2820 S. FIGUEROA. WE. 6586.

CLEVELAND 6 touring (brand new,) fully equipped, one shot lub. $615 discount. Terms.

W. P. HERBERT CO.

1110 S. Flower. WEstmore 0222

Dodge Brothers Touring

1927. Driven less than 400 miles & just like new. $895. Terms.
ALBERTSON MOTOR COMPANY,
1034 S. Figueroa. Open evenings.

Dodge 1924 Tour.

Looks like new, fully equipped. $400. G.M.A.C. terms.
HOWARD AUTOMOBILE CO.
1212 So. Main. WE. 6395.

FORD: A STEAL—$50 FOR 2. ONE HAS '26 ENG. OTHER '23. GOOD RUBBER. GOOD FRAME. 3120 SUNSET BLVD.

JEWETT touring, late '24, repossessed. Assume $65, continue contract at $5 week. Total cash price $350.
HARRISON FINANCE CO.
2820 S. FIGUEROA. WE. 6586.

AUTOMOBILES, ETC.—Miscellaneous

Coupes for Sale —40-C

JEWETT 1926 coupe, late beautiful new Duco finish, practically brand new car, only few mi. Every ext. Must sell immediately. Liberal terms. $1175 or $67.8. Flower.

CINCOLN 1926 coupe, late '26, painted in the latest Duco finish, 1st class condition, motor, tires like new, price $800. WHITE AUTO CO. 1115 S. Figueroa. WE. 1312.

CHEVROLET 1926 coupe, late '26. Repossessed. Assume balance contract at $6.50 wk. NASH CO. 1115 S. Figueroa. WE. 3461.

W. P. HERBERT CO. 1115 S. FIGUEROA. WE. 6235.

CHEVROLET 1926 coupe, late '26, beautiful Duco finish, 1927 model. Can't be told from brand new. Original cost $700. Sacrifice at $495. Terms. 1115 S. Figueroa. WE. 3461.

ESSEX 6 sedan, very latest 1927 series. Driven only few miles. Has special double bar bumpers, trunk, every extra. Must sacrifice immediately. Accept old car in trade. Liberal payments arranged. $1195 dn. 507 S. Flower. WE. 6235.

FORD 1925 SEDAN $150
Four doors, nice and clean. EARLE C. ANTHONY, INC. 1001 S. Hope. Pack'd dist. WE. 0221

FORD '25 Tudor sedan, $295. Refinished, balloon tires, etc. PART FOR FORD, 127 So. Figueroa.

FORD '27 Tudor sedan, $345. 1548 S. FIGUEROA, open eves. & Sunday.

FORD '25 Tudor sed., $275. New paint inside, A-1. Terms. 1324 S. Flower.

FRANKLIN 1925 sedan and touring. Both like models, very pretty colors & mechanically O.K. $945 & $1195. ADDUX LINCOLN AGENCY 1059 S. Figueroa. WE. 6311.

FRANKLIN 8 B sedan, $235, was $395. 1926 Magnolia.

HUDSON sedan, very latest 1927 series, drive only few mi. Must sell at tremendous sacrifice. Accept old car in trade. Liberal payments arranged. $1195 dn. 507 S. Flower.

HUDSON 25 BROM. $795

A Bargain. Terms. 524 W. Pico.

HUPMOBILE 6 sedan, late beautiful blue Duco finish, brand new balloon tires, many extras, cannot be told from brand new, carries new car guarantee. $1145. Terms. GREER-ROBBINS Co., Hup. Dist. 1059 S. Hope. WE. 6311.

HUPMOBILE 8 SEDAN
Brand new tires finish like new, thoroughly overhauled. 6460 Sunset Blvd. HE. 1528.

HUPMOBILE CLUB SEDAN
1926 model, all equipped. Perfect mechanically. Price only $695. HE. 5525. 6460 Sunset Blvd.

LINCOLNS

GUARANTEED
BY MADDUX
PROTECT YOUR INVESTMENT
ALL BODY STYLES
ALL TRADE MODELS
PRICED TO MEET COMPETITION
L. A. LINCOLN DEALER
1059 S. FIGUEROA
ALWAYS OPEN
WE. 6114.

LINCOLN Le Baron sedan de luxe, latest 1926 ser., exact, brand new car, driven only few miles. Has special factory finish, wire wheel equipment, bumpers, trunk, every possible extra. Perfect. Not a scratch on car. Will sell at tremendous bargain. Accept car in trade. Liberal payments arranged. $1595 down. 507 S. Flower.

LINCOLN Le Baron sedan, latest 1926 ser., exact, brand new car, driven only few miles. Has special factory finish, wire wheel equipment, bumpers, trunk, every possible extra. Perfect. Not a scratch on car. Will sell at tremendous bargain. Accept car in trade. Liberal payments arranged. $1595 down. 507 S. Flower.

LINCOLN late 5-pass. sedan. All good. Must sell this week. Owner, DU. 1676. DU. 4492. 7 p.m.

LINCOLN sedan 7-pass. Dealers ask $3500. Our price today $2550. Terms arrgd. $600 down. 542 S. Figueroa.

LINCOLN 7-passenger sedan, run only few miles. Big discount. Phone Garver, TR. 2467.

LINCOLN Judkins 4-pass. sed., '26. Owner needs money, will sell or, for $2750. Bal. $2000. 1049 S. Flower.

MARMON '24 seven sedan; Duco paint, velour upholstery, balloon tires, good, family car; for $450. MADDUX LINCOLN AGENCY 1059 S. Figueroa. WE. 6114.

MARMON sedan, '25, very good condition. From $-30 to $ p.m. call Mr. Laug, 128 So. Beacon st. Ph. SY. 5351-R.

MARMON sedan, latest '24. Can't be told from brand new. Original cost $4000. Regrd. today's price, $795. Terms arrgd. $300 down. 542 S. Figueroa.

MARMON 8 4-door sedan 1927, fully equipped, exact new car, only $1695. Terms arranged. W. C. PICO, WE. 6311.

NASH Advance 6 brougham, 1927 ser., 4-door, 7-pass., exact brand new car. Every extra. Perfect. Must sell at tremendous sacrifice. Liberal terms arrgd. $1295 dn. 507 S. Flower.

NASH light 6 sedan, latest 1927 ser., driven only few mi. Must sell at tremendous sacrifice at tremendous bargain. Liberal terms arrgd. $1195 dn. 507 S. Flower.

NASH Advance 6 sedan, 1927 series, very latest, 4-door, 5-pass., driven only few mi. Fully equip. Perf. Must sell at tremendous bargain. Liberal terms arrgd. $1295 dn. 507 S. Flower.

NASH 7 pass. 6 sedan, 1927 series, very latest, 4-door, 5-pass., driven only few mi. Fully equip. Perf. Must sell at tremendous bargain. Liberal terms arrgd. $1295 dn. 507 S. Flower.

NASH "27" Std. 6 4-dr. sedan, run 1933 miles. Like new $1400. terms. 729 West Pico. WE. 8758.

NASH "25 Adv. 6 4-dr. sedan, $975. Pac. Mot. Car Co., 422 W. 12th.

NASH "25 Adv. 6 sed., like new. Good tires & motor. Special $695. Pac. Mot. Car Co., 422 W. 12th.

Oakland '26 Sedan, $895

This 2-door sedan has had fine care. Original finish and good mech. REEVE-GARTZMANN Inc. 1250 S. Figueroa. Open eves. Sun.

OAKLAND Landau sedan never for sacrifice, take car down next. Terms. 1929 S. PASADENA AVE.

OAKLAND '26 4-door sedan, $895. Looks & runs like new. Terms. Pac Motor Car Co., 422 W. 12th.

OVERLAND "6"
CLEARANCE SALE
EIGHT 26-27 COUPES & SEDANS
PRICED FOR QUICK SALE
ROZZANI MOTORS
637 N. BROADWAY

OVERLAND de luxe 6 sedan, 1926 series. 4-door, 5-pass., looks & runs like brand new car. Has double bar bumpers, every extra. Perfect. Must sell at tremendous sacrifice. Liberal terms arrgd. $695. Liberal terms arrgd. $1495 dn. 507 S. Flower.

PACKARD 1927 sedan, a beaut. car throughout, extras, mech. $1695. tms. Reo Motor Car Co., 422 W. 12th.

PACKARD 6 sed., latest model, cash to be sold from here. 1313 Sta. Mon. Bly. Sta. Monica. 24443.

PACKARD 1926 7 SEDAN. $1395. Up-to-date Duco finish, like new, fully equipped, Packard Dealer. 1115 S. Figueroa. WE. 3461. Open eves.

PAIGE de luxe sedan, almost new. Latest '26, must sell at once. Guar. terms. 1232 S. FIGUEROA.

PEERLESS 1926 SEDAN.....$1595
Like new, has had wonderful care, fully equipped. 7th pass. EARLE C. ANTHONY, INC. 1001 S. Hope. Pack'd dist. WE. 0221

PIERCE-Arrow brougham, series 80, latest model. Almost new. Can save you over $1000. Terms arrgd. $1295 down. 542 S. Figueroa.

REO '26 4-dr. sedan, mech. right, fully equipped, motor A-1, tires like new. Terms. $750. Pac. Mot. Car Co., 422 W. 12th.

RICKENBRACKER 8-80 European sedan, latest series, looks new, drives very little, 6 tires, imported, excelling at a disc. Sperl Motor Car Co., 16th & Figueroa. WE. 3231.

RICKENBRACKER 8 SEDAN, FEW LEFT. LIKE NEW. BARGAIN. Collins-Barnett, 1616 So. Figueroa.

Sedans for Sale —40-D

STUTZ 5-pass. sedan '27. New car only run 1500 miles. New price over $3500. Sacrifice today $1995. Terms arrgd. $400 down. 542 S. Figueroa.

WHIPPET sedan with $595 equity. Sell for $125. 1264½ Carroll (cor. Douglas.) 54561.

WILLYS-Knight 70 sedan, 1927, very latest ser. Nearly new, driven only few mi. Has spec. bmprs., wind deflectors, very extra. Sac. Trem. reduction. Acp. old car in trade. Lib. pymts. arr. $285 dn. 507 S. Flower.

WILLYS-KNIGHT 66 sedan, splendid condition, $1195. WILLYS-OVERLAND CO. 800 W. Pico at Hope. WE. 3446.

ATTENTION EVERYBODY

Nearly new Hupmobile sedan ordered sacrificed for $950 cash, by eastern owner. Call Fl. 0717.

Foreign and domestic cars on terms.

1927 MARMON SEDAN

for $1000 on terms. (Cost $4150.) Phone Owner, OX. 2191.

Coupes for Sale —40-E

BUICK Master 6 coach, 1928 series. Only, fine like new car. Has every Perfect. Must sacrif. at once. Easy terms. arrgd. $175 dn. 507 S. Flower.

BUICK Master 6 coach, elegant sheen throughout. Has been in storage & had very little use. $1095. Darwin, 1926 Hi Point, 2 blks. W. of Pali.

CHRYSLER 58 coach, 1926 ser., brand new car. Every extra, perfect in every detail. Must sell at tremendous sacrifice at tremendous bargain. Liberal terms arrgd. $165 dn. 507 S. Flower.

CHRYSLER coach 50; new, never run, like new. Original cost $1118. 2 S. M. Blvd. Santa Monica.

ESSEX coach, 1925 series. Original finish, good tires. Has brand new car. Has bumpers, perfect tire equipment, other extras. Sacrifice. $285. Terms arranged. 507 S. Flower st.

ESSEX 6 coach, 28 ser. $125 down. It's "MILLERIZED." Car accepted F. B. MILLER
Hudson-Essex Dlr., 1045 S. Figueroa.

ESSEX coach, latest 1926 ser., exact, brand new car, driven only few hundred mi. Piano-finish Duco job. Has bumpers, every ext. Sacrif., tremendous bargain. $125 down. 507 S. Flower.

ESSEX coach. Don't buy car or truck until you come to 542 S. Figueroa.

HUDSON coach, late '32. Repossessed. Assume balance contract at $5 wk. Total cash price $295. HARRISON FINANCE CO. 2812 S. Figueroa. WE. 6235.

HUDSON COACH, late model, new Duco finish, good tires motor o/k. G. M. C. Vernon OPEN EVGS. 3839 W. PICO

NASH special 6 coach, 1927 ser. Very latest, exact, brand new car, driven only few mi. Has spec. bmprs. every extra. Will sell at tremendous bars. Acc. old car in trade. Liberal pymts. arrgd. $1295 dn. 507 S. Flower.

OAKLAND COACH $375
In excellent mechanical condition. Has new motor, special color. Very pretty. New tires. EARLE C. ANTHONY, INC. 1001 S. Hope. Pack'd dist. WE. 0221

OAKLAND 6 coach, latest 1926 series. Original finish, like brand new car. Special bumpers, every extra. Must sell at tremendous sacrifice. Accept old car in trade. Liberal payments arrgd. $125 down. 507 S. Flower.

PACKARD 1926 6-pass. sedan. Absolutely in 1st class condition. Will consider small car in trade Phone WA. 7132.

PACKARD 1927 sedan, a beaut. car throughout, extras, mech. $1695. tms. Reo Motor Car Co., 422 W. 12th.

PACKARD 6 sed., latest model, cash to be sold from here. 1313 Sta. Mon. Bly. Sta. Monica. 24443.

PACKARD 1926 7 SEDAN. $1395. Up-to-date Duco finish, like new, fully equipped, Packard Dealer. 1115 S. Figueroa. WE. 3461. Open eves.

PAIGE de luxe sedan, almost new. Latest '26, must sell at once. Guar. terms. 1232 S. FIGUEROA.

PEERLESS 1926 SEDAN.....$1595
Like new, has had wonderful care, fully equipped. 7th pass. EARLE C. ANTHONY, INC. 1001 S. Hope. Pack'd dist. WE. 0221

PIERCE-Arrow brougham, series 80, latest model. Almost new. Can save you over $1000. Terms arrgd. $1295 down. 542 S. Figueroa.

REO '26 4-dr. sedan, mech. right, fully equipped, mech. right, $750. terms. Pac. Mot. Car Co., 422 W. 12th.

RICKENBRACKER 8-80 European sedan, latest series, looks new, drives very little, 6 tires, imported, excelling at a disc. Sperl Motor Car Co., 16th & Figueroa. WE. 3231.

RICKENBRACKER 8 SEDAN, FEW LEFT. LIKE NEW. BARGAIN. Collins-Barnett, 1616 So. Figueroa.

Touring Cars for Sale —40-F

JEWETT 1926 touring, late beautiful new Duco finish, practically brand new car, only few mi. Every ext. Must sell immediately. Liberal terms arrgd. $175 dn. 507 S. Flower.

CINCOLN touring, late '26, painted in the latest Duco finish, 1st class condition, motor, tires like new, price $800. WHITE AUTO CO. 1115 S. Figueroa. WE. 1312.

CHEVROLET 1926 touring, late '26. Repossessed. Assume balance contract at $6.50 wk. NASH CO. 1115 S. Figueroa. WE. 3461.

W. P. HERBERT

1115 S. Figueroa. WE. 6235.

CHEVROLET 1926 touring, late '26, beautiful Duco finish, 1927 model. Can't be told from brand new. Original cost $4000. Regrd. today's price, $795. Terms arrgd. $300 down. 542 S. Figueroa.

DUNHAM for FORDS

Ford Dlr. Used Car Dp. 1515 S. Main
SEE REBUILT MOREL AND TRUCKS AT MOREL MOTOR CORPORATION
24TH AND SOUTH MAIN STS.

COMPLETE stock of used trucks at
Federal Motor Truck Co.
246 So. ALAMEDA.

1931 PACKARD DUMP
MACK FLAT BED
American La France Fire Eng. Co 2329 E. 8th. Los Angeles.

FORD ton trucks, new paint and reconditioned, priced $135 to $150. Your car in trade. Terms. 3825 SANTA FE AVE.

BARGAIN, 1½ TON TRUCK
3825 SANTA FE.

DODGE screen delivery '24. Good cond. Reasonable. DE. 7441.

FORD truckster 21 to choose from, cash terms or trade. 420 E. 17TH ST.

Trailers —40-H

PIKE trailers, 2-wheelers, for sale or rent. PIKE AUTO & TRAILER WORKS, 2616 Santa Fe ave.

FOR SALE—Camping trailer, cost $400 will take $150. F. W. CONVERSE, 637 N. Brackwood.

NEW for camping, 4½ ft. sq., 2-ton for price of rubber 1323 Central av

Trucks for Hire —40-I

TRUCKS for sale or rent, with or without drivers. 420 E. 7. ME. 0477.

Automobiles Wanted —40-J

JORDAN sedan, 1926 straight 8, driven 12,000 miles. Will take small coupe or runabout as part payment. Address P. box 95, Times Office.

Automobiles Wanted —40-J

WILL exchange $2000 ofsf. & com. stock in going furniture mfg. co. paying 8% on pref., for closed car. Must be clear. Address C. box 352, Times.

WANTED—Late model cars for cash. Open or closed. For rental service. Pay more than dealers or private parties. Triangle Auto Park, 815 and Flower Days only. ME. 8197.

WANT late Packard sedan or equal. Have Willys-Knight sedan & 1½ A. ton truck to trade. Mr. Ingalls, at trade, clear for clear. Mr. Palmer, DA. 5294 or GA. 4422.

PHONE your wants to The Times. No other arrangement necessary. Courteous, experienced ad-takers always on duty. Main 8000. Ex. 8700. Metropolitan 8700.

WILL PAY CASH

FOR LATE MOD. ENCLOSED CAR
See SOUTH FLOWER ST.
See CARR FOR CASH.

Just opened our new stores; need late model cars. WESTmore 8017. KELLEY KAR CO. 1815 S. Fig.

CHEVROLETS wanted. Will pay highest cash prices for late models Mr. OLNEY, 1066 S. Olive.

WANT late model sedan or coupe. Will pay cash if motor and tires are good. MRS. PRICE, WE. 2017.

WANT A late 7 or 5-passenger closed car or roadster; can pay $15. Residence, 204 W. 43rd st. AX. 1919.

WANT late model inclosed car. Will give architectural work, supervision and $200 cash. Box 353, Times.

WANTED—1918 Hudson coupe body. Must be in good condition. 1533 Stanley ave. Glendale.

WANT late model Ford cars all types. Also other makes. Will pay cash. Mr. Ross, 5304 So. Central.

WANT late model car, cash or trade. Will buy equity. See Wayne, Fahr Fro Fords, 427 SO. FIGUEROA.

WILL sacrifice your car? Get our bid before you sell. Foster-Higbee, 1258 S. Figueroa. WE. 9028. Op. eves.

WANT 20 clean old cars under $100. Any condition. Call Mr. Lang, 128 So. Beacon st. Ph. SY. 5351-R.

WANT late model Ford or car, cash. Will buy equity. See Wayne, Fahr Fro Fords, 427 SO. FIGUEROA.

WANT Chevrolet 4-door sedan, 1925. Cash price. 712 1-4 Court st.

DON'T sacrifice your car if you can't get cash OR TRADE. Bright Auto.

WANTED to buy for cash, an open or cl. car for vace. Mr. John A. 6705.

Automobiles for Exch. —40-G

PACKARD 1927 sedan, a beaut. car throughout, extras, mech. $1695. tms. Reo Motor Car Co., 422 W. 12th.

PACKARD 6 sed., latest model, cash to be sold from here. 1313 Sta. Mon. Bly. Sta. Monica. 24443.

PACKARD 1926 7 SEDAN. $1395. Up-to-date Duco finish, like new, fully equipped, Packard Dealer. 1115 S. Figueroa. WE. 3461. Open eves.

PAIGE de luxe sedan, almost new. Latest '26, must sell at once. Guar. terms. 1232 S. FIGUEROA.

PEERLESS 1926 SEDAN.....$1595
Like new, has had wonderful care, fully equipped. 7th pass. EARLE C. ANTHONY, INC. 1001 S. Hope. Pack'd dist. WE. 0221

PIERCE-Arrow brougham, series 80, latest model. Almost new. Can save you over $1000. Terms arrgd. $1295 down. 542 S. Figueroa.

RICKENBRACKER 8-80 European sedan, latest series, looks new, drives very little, 6 tires, imported, excelling at a disc. Sperl Motor Car Co., 16th & Figueroa. WE. 3231.

RICKENBRACKER 8 SEDAN, FEW LEFT. LIKE NEW. BARGAIN. Collins-Barnett, 1616 So. Figueroa.

Stude 1925 Brougham

STANDARD SIX
This car has had wonderful care, positively like new throughout, loaded with extras and is easily worth $200 more than we ask.
$895
518 W. PICO. WE. 6454.

Stude. 1925 Sedan

"Special 6." Refinished, new tires, fully equipped. $1145. Terms.
HOWARD AUTOMOBILE CO.
1020 So. Figueroa. WE. 6241.

STUDEBAKER Commander sedan '27. Brand new, never run. Sacrifice today at a tremendous discount. $1595 down. 542 S. Figueroa.

STUDEBAKER 6 sedan, latest 1926 ser., 4-door, 7-pass., exact brand new car, driven only few miles. Fully equip. Must sell at tremendous sacrifice. Accept old car in trade. Liberal payments arrgd. $1295 dn. 507 S. Flower.

STUDEBAKER 6 sedan, latest 1927 series, driven only few miles. Fully equip. Perfect. Not a scratch on car. Will sell at tremendous bargain

BUSINESS PROPERTY—For Sale —25

Store Bldg—$19.000 ALL LEASED

Choice little business property on MAJOR ARTERY, in heart of busy W. Hollywood locality; 2 ultra-reliable, prosperous tenants; NETS NOW over 10%. & increases Nov. 1st to 12½%. TOTAL PRICE. Here is big income PLUS assured resale profit; call LEWIS or BARNES. DUnkirk 2402.

Ambassador Office
The Frank Meline Co.

NEW brick store & apt. property. Take 1st mtg. or bungalow as down payment. 6413 S. VERMONT.

INDUSTRIAL PROPERTY—For Sale and Exchange —26

EAST side industrial, the best located lot near Goodrich 4-million-dollar tire plant. Will sell on very easy terms. Values rapidly increasing. Address X 1, Times Office.

25 ACRES with 1200 ft. frontage on Alameda street & S.P.R.R. at $1000 per acre. MASON, COLE & CO. 600 S. Grand. TR. 8116.

BUILDING and machinery, 100x166 ft Sawtooth construction. Near railroad. 2 miles. ADDRESS M 1, box 43, Times Office.

1½ ACRES $12500, and two lots $5500, in Torrance. See owner, 218 Western ave., Torrance Park.

INCOME PROPERTY—For Sale —27

PROFIT 35 PERCENT

Four-family flat, large cor. lot; 5 rooms each. Well rented. Income from rents makes all payments on property, taxes, etc., and shows in addition profit of over 35% net. Close in, on main thoroughfare, shopping center. Must sacrifice $8500 equity for $5000 cash. Must sell; must have cash for this valuable business. 2642 Mansfield ave., 2 blk. south of West Adams. Owner on premises.

AUCTION

CHOICE INCOME PROPERTY
Fri., June 24, 7:30 P.M. 7125-7545 Santa Monica Blvd. Double store room in front. Bungalow in rear. Also Monday, 12x12 ft. sheet metal store above. Garage. Lot 46x125, to 15-ft. alley. Property is in a locality where new residences are under way. Positive sale. Owner leaving. Satisfactory terms. Stroesser-Hamel Co., W. O. Trask, Auctr. AX. 6918.

WILSHIRE FLAT BARGAIN

Exceptionally well-built 4-unit 2-story flat, 5 rooms, tiled baths, unit heat. Never vacant. Leased to A No. 1 tenants. 1020 McIntire Blvd, near line. Annual rental $4500. Fifteen minutes to 7th & Broadway. Will sacrifice for quick sale. Might consider clear lot or bungalow as part payment.

GLENN & SMITH

823 S. Western ave. WA. 9273

THE BEST DUPLEX
Buy in Hancock Park
154 S. MANSFIELD

15 rooms, 4 baths, 4 garages. Upper leased for $175 month. Make your own offer.

"Let's Talk It Over"
CLINCH & THURTLE
Western Ave. at Fourth. DR. 2245

SACRIFICE SALE
for $60,000 good new income property; choicest location; 10% net; secured averaging $5124 per annum for next 3 years. Well financed, 7%. Unless you have $25000 cash for equity do not answer. Reproduction Cost $70,000 to reproduce. Am daily offered exchanges at $75,000, but finally decided to sell. Write me and I will call upon you. Address H, box 372, Times Branch.

$13,500 Equity for $6500

New 6-flat bldg, 3 rms., bath each unit. Just finished; all rented $200 mo. this week. Close in. Only $7500 alw. attractive stucco bldg. fine location. Full price $25,500. Easy terms on bal. Owner's urgent need your chance. Don't miss it.

JOSEPH R. SCHILLER
911 Van Nuys Bldg. Ph. VA. 2744.

A Bargain, Invest Now

The big raise in value comes to alcoves & groves. Will trade 5 & 6 acres from 2 freight-limit Class A bldgs. & with 6th st. an 80-ft. blvd. already ordered by Supervisors. Who'll buy? Must sell clear of incumbrance. Now have 10-rm. house & apt. 1313 E. 6th st. DR. 2168.

AUCTION
Thursday, June 30, 2 p.m.
N.W. cor. Hollcroft & Baker Bell Calif. 100x125 ft. Improved with gas sta., auto repair shop and modern 4-room house. Will be sold without reserve to the highest bidder. Lease ranging $115 to $165 per mo. C. H. O'CONNOR & SON, Ft. 2134.

YOU bargain hunter, I am forced. You get 4-room, hwdg. court, centrally located. Heart of Inglewood, Manchester ave. Nicely furnished. Garages. Value up $16,500. You have to 2 dandy at $7500 down, cash $2500. Income $120 a month. Lot 50x177. Owner, 401 QUEEN ST., Inglewood. Courtesy to agents.

NEW 2-story brick & steel business block on main artery. One secured tenant at $300 per mo. Total gross $46,000. Price $110,000, cash & trade. Prefer new court or apt. Submit offer. Address L, box 254, Times Office.

Balboa

CORONA Del Mar, Balboa Palisades, on Coast Highway, overlooking Newport Bay and ocean, fifty beautiful lots, paved streets, sidewalks, water, gas and electricity, etc., etc., sold all or divide in half. Priced for immediate sale. Phone owner, 599736.

La Crescenta

½ ACRE, beautiful new 5 rms. & bath, H.W. floors, fireplace, garage, $4000 with $1000 down. $35 month including interest.

Also pretty new 4 rms. & bath, fireplace, garage, nicely furnished, $3150 with $50 down. Highway Highlands Co., Owners, W. Michigan Ave., LA CRESCENTA.

Lankershim

20 A. in heart of studio city, here's a tip for you. Be wise & see Mrs. N. E. McCONNELL, LANKERSHIM BLVD., Lankershim, Cal.

Lynwood

LYNWOOD, new stucco house, 5 rms., 2 bedrooms, 3133 Popular Dr., or call DU. 3571. 719 S. Catalina st.

Sierra Madre

PURE air, water, nature's medicine. Free book. HUMPHRIES, 34 W. Central.

Tujunga

324 HAYNES CANYON RD.
3 rms., 2 st. porches, lot 45x132. $2500, $100 down, $15 per mo. Phone OWNER, DE. 6421.

Walnut Park

$100 DOWN, — 5-room stucco bung., $5250, incl. drapes, 3 blks. to car. 1228 Palm Pl., Walnut Park. DEL. 6876.

BEACH PROPERTY—For Sale —30

PIERPONT BAY
Frank Meline's Model Beach Resort
Near Ventura

Ocean front corner lot 61x240. Accessible from Riverside-Ventura-Coast Highway. Choice beautiful bathing pavilion opposite Administration Bldg. and public parking square. Splendid location for dance hall, movies and stores. Owner, Box 389, Santa Barbara, or Lady Garver, Box 341, Stock Exchange Bldg. TR. 7997; or A. A. Addres M 1, box 43, Times Office.

$10 CASH and $11.35 mo. buys a sacrifice beach lot; water, gas, sewer, cement street. No. of Santa Monica. 43 COTTAGES ALREADY BUILT. Free shuttle bus here to see. 1500 Strand Ct. 2117 W. 6th st. TU. 9784.

SPANISH house, accessible to beach. Ocean view, high-class surroundings. Bungalow, 218 Channel Rd., Santa Monica Canyon.

FOR SALE—Beach cottage, new owner, July 1, $1250 or best offer. Topanga Beach, T. Morea, Box 344, Pacoima, Cal.

Hermosa Beach

FOR rent, cottages, 2 bedrooms & large elevation porch, close to ocean. N. of Pier ave. Accommodate 10 people. Reasonable rent. Bus: 106 Pier ave. Ph. 30744, Hermosa Beach.

FOR Hermosa Beach rentals see Sumners Co., 4381 Pier ave. Ph. 8452.

"Hollywood-By-The-Sea"

SAND BEACH LOTS. $300 UP
North Santa Monica. Small down payment. Mod. improvements in new tract. Open daily. NOW TO GO. PHONE MU. 5701.

Salton

CORONA Del Mar, Balboa Palisades, on Coast Highway, overlooking Newport Bay and ocean, fifty beautiful lots, paved streets, sidewalks, water, gas and electricity, etc., etc., sold all or divide in half. Priced for immediate sale. Phone owner, 599736.

INCOME PROPERTY—For Sale —27

$42,000 LOT FREE.
New 4-unit, brick apt.-house, nr. 7th & Witmer, inc. $10,800 yr., to close estate, sell building and lot for actual cost of bldg., $107,000, terms. MR. LEARY, VA. 8213; WE. 2807.

DOUBLE BUNG. 4 ROOMS SIDE. PRICE CUT BY SICKNESS. BUCK. 1909 W. ADAMS. EM. 0644.

SUBURBAN PROPERTY—For Sale —28

PRODUCING AVOCADO GROVE located at North Whittier Heights Has fine building site with wonderful panoramic view of mountains & valleys. Priced right, favorable terms. A big value. Address C. box 250, Times Branch.

IDEAL LOCATION for private school, hospital, club, etc. 20 acs High ground, beautiful view, close to cars-line and main blvd. 5 mi. from Broadway & 1st sts. OWNER, 6468 Alhambra ave., Los Angeles Phone AN. 4437.

Arcadia

ASK US about Arcadia. Having been here 37 years, we KNOW.
North front, 87½x248 on paved curbed street with all utilities $4250, terms.
SCHWARZKOPF REALTY CO.,
2 offices: 2626 Baldwin ave.;
642 W. Huntington Dr., & 7 Santa Anita, opp. Arcadia Hotel, ARCADIA.

ARTISTIC English type home and ½ acre, located in West Arcadia, 3 blk. from car, stucco, pergola, grape arbor, orchard and chicken equipt. for 400. Owner, S. W. JACOBS 640 Fairview Ave., Arcadia.

El Monte

FOR SALE, ACRE LOTS with gas, water and electricity. Good roads. $1466 to $2250. Easy terms. Lambert & Hayes, 222 West Main St., El Monte. Phone 292.

La Canada

NEARLY 4 acres on Verdure Blvd. Wonderful possibilities for an estate. Assorted fruit, plenty trees, delightful climatic conditions. Sell all or divide in half. Priced for immediate sale. Phone owner, 599736.

La Crescenta

¾ ACRE, beautiful new 5 rms. & bath, H.W. floors, fireplace, garage, $4000 with $1000 down. $35 month including interest.

Also pretty new 4 rms. & bath, fireplace, garage, nicely furnished, $3150 with $50 down. Highway Highlands Co., Owners, W. Michigan Ave., LA CRESCENTA.

Lankershim

20 A. in heart of studio city, here's a tip for you. Be wise & see Mrs. N. E. McCONNELL, LANKERSHIM BLVD., Lankershim, Cal.

Lynwood

LYNWOOD, new stucco house, 5 rms., 2 bedrooms, 3133 Popular Dr., or call DU. 3571. 719 S. Catalina st.

Sierra Madre

PURE air, water, nature's medicine. Free book. HUMPHRIES, 34 W. Central.

Tujunga

324 HAYNES CANYON RD.
3 rms., 2 st. porches, lot 45x132. $2500, $100 down, $15 per mo. Phone OWNER, DE. 6421.

Walnut Park

$100 DOWN, — 5-room stucco bung., $5250, incl. drapes, 3 blks. to car. 1228 Palm Pl., Walnut Park. DEL. 6876.

BEACH PROPERTY—For Sale —30

PIERPONT BAY
Frank Meline's Model Beach Resort
Near Ventura

Ocean front corner lot 61x240. Accessible from Riverside-Ventura-Coast Highway. Choice beautiful bathing pavilion opposite Administration Bldg. and public parking square. Splendid location for dance hall, movies and stores. Owner, Box 389, Santa Barbara, or Lady Garver, Box 341, Stock Exchange Bldg. TR. 7997; or A. A. Addres M 1, box 43, Times Office.

$10 CASH and $11.35 mo. buys a sacrifice beach lot; water, gas, sewer, cement street. No. of Santa Monica. 43 COTTAGES ALREADY BUILT. Free shuttle bus here to see. 1500 Strand Ct. 2117 W. 6th st. TU. 9784.

SPANISH house, accessible to beach. Ocean view, high-class surroundings. Bungalow, 218 Channel Rd., Santa Monica Canyon.

FOR SALE—Beach cottage, new owner, July 1, $1250 or best offer. Topanga Beach, T. Morea, Box 344, Pacoima, Cal.

Hermosa Beach

FOR rent, cottages, 2 bedrooms & large elevation porch, close to ocean. N. of Pier ave. Accommodate 10 people. Reasonable rent. Bus: 106 Pier ave. Ph. 30744, Hermosa Beach.

FOR Hermosa Beach rentals see Sumners Co., 4381 Pier ave. Ph. 8452.

"Hollywood-By-The-Sea"

SAND BEACH LOTS. $300 UP
North Santa Monica. Small down payment. Mod. improvements in new tract. Open daily. NOW TO GO. PHONE MU. 5701.

Salton

CORONA Del Mar, Balboa Palisades, on Coast Highway, overlooking Newport Bay and ocean, fifty beautiful lots, paved streets, sidewalks, water, gas and electricity, etc., etc., sold all or divide in half. Priced for immediate sale. Phone owner, 599736.

POULTRY AND RABBIT—Ranches For Sale —29

BEST barg. in Reseda at cost, beaut. dream home, 6 lge. rms., strictly mod., dbl. gar., fine for rabbits & chickens; $4500, small cash or what for, on payment. OR. 2134.

SMALL ranch, 100x250', new 4-rm. house, $2500, small cash or what for, on payment. OR. 2134.

4 & 10 ac. level, fertile So. Cal. valley land, nine producing ranches surrounding, for alfalfa, pears, peaches, melons, etc., introductory price $15 per acre. JEWELL LAND & WATER CO., 714 W. 6th st. VA. 8121.

SOUTHERN Pacific Railroad lands, long-term payments. Land Dept. 326 PACIFIC ELECTRIC BLDG.

40 A. 1 mi. S. of Perris, rich loose soil, level, soft wtr., wind mill, imp. Bargain at $6500.

5 ACRES grapeland, 1 yr. old plants, $1150 per acre. La Vina, Calif. Pasadena, TY. 6802.

RANCHES, we have all kinds, clear for income prop. Phil J. Holzenbeck Co., 740 S. Spring st.

POULTRY AND RABBIT—Ranches For Sale —29

DE LUXE

CHICKEN RANCH, 17 mi. from L. A. It's the finest thing U ever saw. The answer 2 your dream of a home beautiful. 8 rms., tile sink & roof. A-1 hdwd. floors, fireplace, hand-decorat. walls, 1 or 2 blks. to schl., cars, P.O. & cors. Surrounded by Duarte's famous groves and estates. Million $ view of mts. from roof garden. 1500 laying hens, breeding rabbits turkeys, pigeons. Averages yrly. income about $5000, allowing you to enjoy life to the full. Price $17,400, $6000 down. Stocks, bonds or mtgs. U have or a mtg. on your own property taken in part pymt. A. Harrington, Huntington Dr. & Foothill Blvd. Duarte. Ph. Black 324, Monrovia.

A 10 POUND CAPON SELLS FOR $5

If you want to make more money in poultry than you ever dreamed possible, investigate the California Capon Poultry Ranches. We are located at Artesia, between L. A. and Long Beach. The man of average ability can make $1500 profit per year, on our $5500 ranch. He should have about $2000 cash to get started. Copyright. WRIGHT & MOGAN, INC. 1715 No. Vermont Ave., L. A., owners and developers. OL. 3521, evenings 593-871, or 597-965.

5-ACRE poultry and fruit ranch at edge of city of 40,000, with shops, theaters, all schools from primary to junior university, 10 minutes from my door; unlimited irrigation water under pressure at lowest cost; ideal country homesite with most delightful surroundings where you can develop income that will make you independent for life; big increase in acreage values ahead as city grows; water goes with land. Must sacrifice at once at $500 per acre. Only small down payment and balance in easy installments over period of years. Let me show you this before it is snapped up. Address HB, Hurrah Bridge, Calif.

CHICKEN FARM

One acre, covered with full-bearing fruit trees. Good sandy loam soil. Complete equipment and stock for immediate income. New 4-room stucco home and garage, large living and dining room combined, fireplace. 2 bedrooms, hardwd. floors, kitchen with breakfast nook and lots of built-in features. On paved boulevard, wonderful location. Owner for price and terms. 501 Roosevelt Bld., 7th-Flower. VA. 8816.

An Acre Home Frec

A colony is forming to buy, for its members, 5-acre tracts of L. A. at wholesale price. Each will receive deed to acres he buys. The first 20 who can get home free, in helping form colony in spare time. MUTUAL SALES CO., Arts., 4508 N. Verdugo Rd., 1 blk. So. of Colorado Blvd., Glendale.

WILL FINANCE 100%

Your home and equipment, on a beautiful 1 acre poultry or rabbit ranch, 17 miles east of L. A., in San Gabriel Valley. Small down payment, balance easy.
J. S. BACON, Owner.
629 Title Insurance Bldg.
453 S. Hartford st.

A GOOD PLACE TO START
Nice modern chicken ranch with all city conveniences. In good neighborhood, near car line & close to Van Nuys. Only $4000, easy terms. Rockwell Smith, corner Woodman and Chandler Blvd., Van Nuys.

ARCADIA

Poultry ranch exchanges. WANT L. A., Alhambra, Glendale & Pasadena. LIST NOW.
CARROLL REALTY CO.,
711 Santa Anita ave., Arcadia.

3 ACRES, highly improved chicken ranch in Riverside, fully equipped, 5-rm. house, furn. 1010 white leghorns, 500 hens, 500 pullets, etc. $9000, terms. Owner, 1211 STACK BLDG., 4th & Hdwy.

I MUST sell my complete chicken ranch, 4-room modern home with latest chicken equipment for 643 hens; will accept $12,000 quick buyer, $800 cash, balance terms. Box 614, SAN FERNANDO, CAL.

MY Rabbit Ranch, 4-room modern stucco home, up-to-date rabbit equipment for 300 does including 50 does and bucks for sale at sacrifice. Must be sold $10000 cash. See agents. Box 172, SAN NUYS, CAL.

5 ACRE BARGAIN—Cozy home, 1000 chicken capt., 2 brooder houses 2000 capacity, all for $4,000. Terms reduced from $5100 to $3250 Terms. WISE REALTY CO., 127 N. Garfield Ave., Monterey Park.

7 ACRES, 5-rm. colonial bungalow house & equipment for 2000 hens. Small down payment. Owner, 2800 S. Gladys ave. So. San Gabriel. Ph. Alhambra 3239-J.

Pekin Duck Farms

Show $600 & up. profit mo. This means independence to you. 6203 S. Broadway, TR. 8333, Eve. RO. 4342

2 AC. AVOCADOS, $900

Per acre planted. $450 cash. Frostless Vista Grande grove. Carry at easy terms. WRIGHT & MOGAN, INC. 1715 No. Vermont Ave., L. A.

SACRIFICE—2¼ ac. bearing trees. 4-rm. house, 1000 chicken equipment. $16500 for quick sale. Easy terms. P.O. box 114, Alhambra.

NEAR Ventura Blvd., 4-rm. house, chicken equip., lot 70x200, price $7500, small down payt. Address M, box 96, Times Office.

NEAR Ventura Blvd., 4-room house, chicken equip., land 70x200, price $7500. Small down payment. Address M, box 96, Times Office.

5 A. AVOCADO LAND FOR $1500, with View water. Can Phone or see R. V. Franke, 709 S. Ver. DR. 9433.

A FULL acre near Ventura Blvd., $1000. Easy terms. Address F, box 21, Times Office.

YOU'LL make money reading our ad next Sunday. Kelsey Realty Co., 1648 Valley Blvd., Rosemead, Cal.

COUNTRY PROPERTY—For Sale —31

Attention Farmers

We are not in the real estate business and we are not subdividers, but selling our own lands direct to the public at prices way below other lands of the same character—nature lands, high class farm lands, both wheat and alfalfa lands—lands suitable for every crop successfully grown in the United States and located in the very center of the State.

Good roads, good climate, good water and plenty of it.

Just think for a minute—finest of wheat land at $50 per acre, only $10 per acre—small down payment, balance over a period of ten years.

DAIRYMEN—Fine alfalfa land, now in alfalfa with gravity water at as cheap as $150 per acre.

Don't close this with the average real estate advertisement. Come into our office—see our maps, get all the information over and arrange to join one of our free excursions on a three-day trip up to the San Joaquin Valley.

MILLER & LUX, OWNER'S

843 Subway Terminal Bg. MU. 7247

10-ACRE FRUIT RANCH

WALNUTS, PEACHES, PEARS.
NICE 7-RM. HOME, 1 BLK. FROM MAIN BLVD. LOCATED 2½ MI. FROM POMONA. PRESENT CROP ESTIMATED TO BRING $4000. OWNER CALLED EAST TO CLOSE ESTATE. PROPERTY MUST CLEAR. WILL SACRIFICE FOR QUICK SALE $14,500. $7000 CASH, BALANCE TO SUIT. SEE OR WRITE W. E. AMBERSON, 114 E. 3RD, POMONA.

TEN acres producing grapes, interplanted to 5-yr. walnuts. $750 per acre.

FIVE acres, producing navel orange, beautiful grove, on corner, $1250 per acre. Near noted poultry colony. Will accept lot or 2nd paper as part payment. No trade. Easy terms. Address EB, box 316, Times Branch.

5 ACRES adjoining city limits of East Bakersfield, Cal., planted to Santa Rosa plums (300 trees.) 6 years old; family orchard, small house, electric pumping plant, excellent soil, ripe for subdivision. Write owner, box 913, Visalia, Cal., or see F. A. Gafsenedor, with ROBERT MARSH & CO., INC. Trinity 1131.

CHARMINGLY attractive country acres at Frostless Fallbrook at half bank appraisal. Literature on request. Wayman Investment Co., Fallbrook, Calif.

BEST BUT in Vista irrigation dist. 2 acres suitable for winter vegetables, avocado, citrus fruit & poultry. Small down payment. Bal. arranged. J. H. Fotheringham, Inc., 707 Van Nuys Bldg. TR. 0945.

LEVEL, fertile So. Cal. valley land. 4 & 10 ac. level, soft wtr., wind mill, imp. for alfalfa, pears, peaches, melons, etc., introductory price $15 per acre. JEWELL LAND & WATER CO., 714 W. 6th st. VA. 8121.

SOUTHERN Pacific Railroad lands, long-term payments. Land Dept. 326 PACIFIC ELECTRIC BLDG.

40 A. 1 mi. S. of Perris, rich loose soil, level, soft wtr., wind mill, imp. Bargain at $6500.

5 ACRES grapeland, 1 yr. old plants, $1150 per acre. La Vina, Calif. Pasadena, TY. 6802.

RANCHES, we have all kinds, clear for income prop. Phil J. Holzenbeck Co., 740 S. Spring st.

COUNTRY PROPERTY—For Sale —31

MAKE MONEY. Buy at Vista now at original subdivision prices. We have largest holdings and are pioneer developers in this great irrigated district, which now is growing rapidly. Constructive service for our customers. 15 yrs.' experience in planting and culture avocados assures you sound advice. You may buy one, two, five, ten or more acres on liberal terms with small down payment. Let us send you FREE literature regarding VISTA and how to make money there.
EDWIN G. HART, INC.
724 Van Nuys Bldg. Tel. TR. 4521

2 AC improved or unimpr., on Riverside-Redondo Blvd., west of Western. Address M, box 9, Times Office.

Antelope Valley

FOR SALE, 40 acres unimproved land, Antelope Valley. Water. $3500, ½ down. Ph. DR. 2045.

Arizona

$150,000 building program, incl. hotel, etc., starts soon at Le Sage, Ariz. 5-acre tracts adjoining are ideal for chickens, truck gardening, etc. Write for the copy Le Sage Pioneer Press 523 Stock Exch. Bldg., L. A.

NEED money. Will sell 640 acres raw land in Pinal county, Arizona, at low price on easy terms. Address F, box 545, Times Branch.

Pismo Beach

PISMO small tracts near beach, $200-$450 acre. Walton, Oceano, Calif.

Coachella Valley

DEPENDABLE information on date land & industry. Address Associated Chambers Commerce, Coachella, Cal.

Escondido

AVOCADO, CITRUS LANDS, $450 per acre and up.
ELLINGSWORTH & DENNING,
Escondido, Cal. Phone 100 or 237-J

Imperial Valley

FINE Imperial Valley ranch, 140 acres near $110 acres in cultivation, fully equipped. Adjoining city of Holtville to the west. Southern Pacific R.R. main cross-country highway across the place, new & modern auto camp, service station & store in connection. Owner sold to give this his personal attention, wants quick action & therefore give some one a good deal. Inventory, $46,375. Incumbered $27,500 at 6%. Will take L.A. income or submit. Will assume some. Nothing considered which has two mortgages against it. Write or see my representative, A. E. WILHELMI, 229 N. Gerona st., San Gabriel, Calif.

Fontana

2 AC. Fontana, full bearing grape fruit, navels, 2 blks. to Pac. Electric bus. Barg. 1022-B Winchester Glendale.

FONTANA for sale or exchange, 2½ acres grapes & walnut grove. 414 N. Chandler ave., Monterey Pk., Calif.

Santa Cruz

RANCHES, homes, exchanges, free list WILSON BROS., Santa Cruz, Calif

San Fernando Valley

10 ACRES

Would make wonderful country estate. Overlooks entire San Fernando Valley. Adjoins 2 golf courses. The best buy in valley at

$1750 PER ACRE
ONLY 15% CASH

Call Mr. D. L. Smith, TR. 2804, or drive out to 19095 Ventura Blvd.

New Studio District

$ A. cor. Lank. Blvd. $12,500. $7,500.
10 A. Lank. Blvd. $32,000.
7½ A. paved blvd. $1500 per A. Van Nuys Blvd. Ph. Van Nuys 13.
prop. exch. to $10,000 & $6500 cash. SEE RADOW FOR REAL BUYS. 14622 Sherman Way, VA. 9116.

CLEAR ACREAGE FOR INCOME

45 ACRES highly improved $90,000 cash. San Fernando Valley. Ripe for subdivision. REALTY CO. HARRY PHILLIPS or MR. PLATT. HO. 7190.

BARGAIN

10-ACRE knoll near the big STUDIOS on Riverside Drive. This will not last long. WA. 9422.

FIVE acres best soil, water. Lurline near Devonshire Blvd.-Chatsworth. Box 27, Times Office. Subdivision.

Vista Irrigation District

MORTGAGE takes 1—3 acre, 1—7 acre improved. Write Box "Sou. Cal." Fa." Co. Vista, Cal. Also 40—30 & 5—10 acre. Big bargains.

MOUNTAIN, RESORT, LAKE For Sale, Exchange, Etc.

25 Miles From
HOLLYWOOD
Two Beautiful Lakes

Fishing, swimming, boating, tennis, etc., in a great private park. Something near and different. Lots $100 and up on easy terms. Magnificent and unusual scenery. Water to each lot and privileges of park to purchasers only. Get in on these now prevailing investment quickly.

TWIN LAKES PARK

930 NO. WESTERN AVE.
HE. 3764.

HUMBOLDT COUNTY
$600 acres in heart of Redwoods; virgin timber; adjacent to proposed State park. Best fishing and hunting grounds in State. Would make fine resort or sportsman's preserve. Price $15 per acre. Cash or terms. A cruise of property shows 100 million feet of timber worth more than price asked. For further information write

W. S. GRISCOM
124 University ave., Palo Alto.

$2000—BEAUT. furn. mountain cabin, 25 miles from L.A., out Ventura Blvd. spring, creek, 2 acres, 2 rms. and bath, 4 large oak trees, must sell part cash. Inquire after Tuesday at 1 p.m. 5 Pioneer Restaurant, Thousand Oaks, Cal.

PRETTY 160-acre ranch, covered with pine timber, 2 springs, water runs, good fishing & hunting. Ideal vacation spot. Only $160 down, $1600 total price. Owner. Chance. Black Bros., 914 Black Bldg.

FOR SALE—Dandy 5-room modern, all furnished, summer cottages. No. 69 Lytle Creek, Calif. Cash or terms. Will be at cabin July 4th. OWNER, box 117, Cucamonga, Cal.

MUNTAIN home sites. Total price $45 at $5 mo. One hour from Hollywood. Ph. Miss Clark, days, TR. 1251; evenings, 199466.

10-ACRE resort site, high timber, 1-hour drive, near road. Total cost $500. Terms if desired. DU. 6394.

BEVERLY Glen equity in 56 ft. Hdwd. lot, cheap. Bal. $50 quarterly. OX. 5249 Rve.

CLEAR Lake Highlands, 2 cor. lots at clubhouse, sacr. 15% membership, rod, gun club. AX. 5115.

EASTERN, NORTHERN PTY. For Sale, Exchange, Etc.

For Exchange —33-A

WILL trade 160 acre Nebraska farm, clear, $45000, for residence or business property. Write fully but don't waste time. Gray, 316 W. 49th st., Los Angeles.

LOCAL & EASTERN EXCHANGES
OUR SPECIALTY
WM. H. VATCHER & CO.,
615 HUN FINANCE. TU. 0989.

80 Minnesota 160 acre, well improved farm, for sale. Address L, box 181, Times Office.

HOUSE, Spokane, $3500, rented steady. Want So. Cal. ADDIS, HO.

4 CL. lots, Queens Co., N.Y., for L.A. bung. or S. Fer. acreage. HO. 5277.

Wanted —33-B

EASTERN property wanted. Have local. any size. 530 W. 9 st. TU. 7643

SAN DIEGO PROPERTY— For Sale, Exchange, Etc. —33

OCEAN BEACH SACRIFICE. 5 RMS. 2 bedrms. All MODERN. Glorious view. Blvd corner. UN. 4364.

OIL PROPERTY— Miscellaneous —37

NEW MEXICO is BOOMING. See our large MAP showing correctly all developements. ALL INFORMATION absolutely FREE and furnished through the co-operation of Chambers of Commerce of New Mexico.
OLD SOUTH CORPORATION
841 E. Grand ave. Trinity Bldg.

WANTED to buy, land owner's proposition, oil royalty. Signal Hill, Huntington Beach, etc. 774 HELIOTROPE DR.

10 ACRE lease offset to wildcat well, 750 ft. deep. Cochise Co., Arizona. $200. A. P. FERL, Bldg. Long Beach 66727.

FOR sale or lease, oil and other mineral land, close to production. Apply to J. T. Stockton, 325 Walnut st., Santa Paula, Cal.

OIL PROPERTY— Miscellaneous —37

SHALLOW acreage for lease with 6 wells. A. P. Ferl, Heartwell Bldg., Long Beach—66127.

OWNERS of Calif. oil acreage, see L. F. MARQUIS, 629 So. Spring st.

ORANGE, LEMON, WALNUT Groves—Vineyards For Sale —38

TWO FRUIT RANCHES

New pumping plant, plenty water. One 22 acres, planted to apricots & peaches. Lovely 8-rm. mod. house. One 10 acres, apricots & peaches, 5 of each, small house. Both are located at Redlands. Phone VA. 2778.

FROSTLESS orange & walnut land, 40 mi. from L. A. $725 per A. with water, surrounded by high producing groves. Valencia orange producing 800 boxes per acre. R. DIDDOCK, 5344 Brynhurst, WE. 2536.

A SACRIFICE. 2 YEAR OLD WALNUTS on paved blvd. $960.00, all impt. paid.
FRED A. KELLOGG
6172 Van Nuys Blvd., Van Nuys.
Ph. 141 or GL. 7403.

UNUSUALLY fine orange orchard in San Fernando Valley. Paved blvd. Very reasonable. E. F. KIDD, phone Green 32. 205 S. Brand. San Fernando.

15 A. level, bank condition, $30,000. 1-3 cash. Bal. to suit. Hutchison, owner, 651 West Washington.

WALNUTS, budded, 12 yrs., nr. Santa Ana, Imp. Dist. $600. Ar. Ave.

MUST sac. 20 A. 4-yr.-old bl. walnuts $10 9th st., San Bernardino, Cal.

For Exchange —38-A

16-ACRE walnut grove, clear, want imp. or vac. business to $35,000. OR. 7594.

STOCK, DAIRY RANCHES— For Sale, Exchange, Lease—40½

30-A., 3 houses, well & pumping plant. 20 A. in alfalfa, cow barn, stanchion for 40 cows. Calf storage plant. J. W. DWYER, 1822 Crenshaw Blvd.

REAL ESTATE— For Sale—Miscellaneous —39

CROP EARLY GRAPES

Near 20 ac., Thompson and Malaga, in Imperial Val. Ready to harvest in few days. Sell crop for $300. TU. 6284. Apt. 10.

PROPERTY at 4431 East Rose Hill Dr. Price $7500. Terms. Write Harriet Stanley, Middletown, Calif.

5 ACRES, Apple Valley equity, $637. bal. $125; will sell equity for $250. 1264 EL. PASO DR.

ACREAGE, SUBDIVISION— Miscellaneous —70½

20 ACRES

San Fernando Valley.
Close to New Film Center.
In direct line of activity.
Fine level land.
Price $2700 per acre.
Buy this for sure profit.
C. V. SIMPSON.
EDWARDS & WILDEY CO.
TR. 4926.

60 ACRES

Adjoining famous El Caballero Country Club. Ripe for subdivision.

ONLY $1600 PER ACRE
15% WILL HANDLE

Balance release clause mortgage 5 yrs. Call Mr. D. L. Smith, TR. 2804, or drive out to 19095 Ventura Blvd. Big activity. Buy this choice 60 A. bearing walnuts & apricots cor. 2 major blvds., nr. car line, close to Ventura Blvd. Ripe for immediate subdivision. Price right. Courtesy to brokers. LEMAT & BEVIS, 6226 Van Nuys Blvd. Ph. Van Nuys 13.

NEW near Studio City at Laurel Canyon and Ventura Boulevards. 30 acres, only 2 miles from Hollywood Boulevard. Will let ten thousand handle, terms three, five or ten years. Right in the heart of the big activity. Address 2312 Wilshire Boulevard. Phone Dinsmoor 6292.

Between First National and New Sennett Studio

10 to 25 A. at price reas. Terms easy. HE. 1027. Sun. & eve. GR. 3295.

40 AC. nr. new $20,000,000 studios. 20 acres finest walnuts. Bl'k. $1500 ac. $10,000 cash, a premier investment. Eve. GL. 9311.

WANTED— Real Estate

Miscellaneous —71-X

WANTED APT. SITE

$15,000 TO $18,000
Between Beverly & 9th st. & Vermont & Western. Have $5000 cash. $25000 to $30,000 clear. Have 4-rm. lot near Carthay Circle Theater. Call MR. BURDELL.

L. L. HULLET CO.

7343 Sunset Blvd. GR. 2851.

LIST FOR QUICK ACTION
PROPERTIES SOLD TEN DAYS
CASH — NO TRADES.
PHONE BRADLEIGH, MEL. 3449.

LOS ANGELES REALTY BOARD
WILL ABSOLUTELY SELL YOUR REAL ESTATE IN 10 DAYS. 720 STOCK EXCH. BLDG. VA. 4151.

WILL buy 1-4 ac. chicken ranch, or f.-a. to $5500 for cir. L. A. home. $8500, assume mtg. $901 Melrose. OL. 6719.

LIST your business property, auto, ranches and hotels for exchange. C. MARTIN, REALTOR, 238 Mer. Nat. Bk. Bldg. MU. 3126

WE WILL SELL YOUR PROPERTY in a few days. No advertising. Confidential tape. TU. 6384. 636 S. HOPE ST.

WANTED — From owner, bungalow court or house close in. Will pay cash. P. O. Box 2344, Arcade Sta., L. A.

WANT 40 to 80 acres San Fernando Valley land on big line Hollywood income property. Owner, 597283.

HAVE buyer with $3700 T.D. for barg. in close-in income proc. to $9000. 4504 S. Vermont. TU. 7534.

WANT location for private school, 2 acres. Some bldgs. Buy or lease. Address N, box 236, Times Office.

WHY wait? Sell your property with cash or buy my proven successful plan. Mr. Foreman, HO. 5715.

For Cash, Not Classified —71

WANTED

A good B home lot for a fine residence site 12x140 in the center of the Los Feliz district. No. of the blvd. between Vermont & Western. A FEW BUILDING SITES. Cash value $14,000. Give location & cash price of your property; submit by letter to owner, 1851 Los Feliz Blvd.

COUNTRY — CITY

Listings wanted. Have choice investment for exchange.
COMSTOCK REALTY CO.
313 W. 9th St. TU. 9472.

WILL buy for cash corners, ripe for stores, or northwest sections only. What have you?
JAS. J. DONOHUE
Wilshire & Western. DR. 4961.

WANTED for cash, a large income property, office building, store, hotel or fruit and poultry acreage. Address NN, box 845, Times Branch.

IF you want cash for your property call M. N. WOOD, 705 W. 49TH ST., AX. 97716.

Houses —71-A

WANTED: Wilshire home north of Pico, west of Vermont, as part payment on attractive downtown 3rd st. industrial corner. Income now $125 per month from minor improvements. Call Mr. Wimley.
LACK & WILLIAMS
DUnkirk 2200. 3901 W. 6th St.

WANT home Hollywood, Glendale or Pasadena for $30,000 equity in prominent business boulevard corner 150x100 feet Santa Monica Blvd. Rite for improvement.
Taft Realty Company
Mr. Phillips or Mr. Platt.
Hollywood 7190.

WANTED, small bungalow or house, clear of encumbrance, will give clear lot & trust deed & some cash. TUcker 2351.

ALL cash for strictly mod., brick or stucco home. Wilshire dist., 315 Pac. Nat. Bank.

Lots —71-B

WANTED: "A" or "B" zone lot for equity in nice income property near Western & Hollywood, showing better than 7150 per mo. after all ex. Call Mr. Wimley.
LACK & WILLIAMS
DUnkirk 2200. 3901 W. 6th St.

WANT CLEAR INCOME LOT
Beautiful corner, 4-unit stucco, modern, furnished. Rne loc., in Hollywood, 2 car lines. Good inc. Price $17,500. Actual value. HO. 2932.

WANT to buy with a small payment dn. & bal. on T. D., a residence or dbl. bung. lot not to exceed $4000. MR BLACK. WA. 9530.

WANTED—House west side 7 to 9 rooms. Will give clear property. Address N, box 225, Times Office.

WANT LOT as

Los Angeles Daily Times.

TO LOAN—
Money
Real Estate Improvements —7B

Especially Desirable
For Home Owners

Interior amortization loans on owner properties with prepayment privileges. Any amount at any time without notice or bonus and full rebate of interest on principal on early payments. Both principal and interest are extinguished by the debt at the end of the term. Monthly payments eliminate renewal expense and worries and provide a safe and practical plan for the repayment of the debt. Low rate, no commission or escrow fees. Established 1903.

LADIES' DEPT.
MARKWELL & CO.
302 CITIZENS' NAT. BK. BLDG.
Corner 5th & Spring.

AUTO LOANS—
and Finance —7B-C

REFINANCING
Delinquent contracts our specialty
DIRECT LOANS
On autos to owners made in 5 min.
$6.50 Per $100 Per Year
Plus insurance covering joint hazards. Credit allowed for policies in force. INSURANCE AT A NEW CUT RATE. Our patrons are invited to PARK FREE all day in our big garage while downtown.
1131 S. Olive St. WE. 2594
152 W. Pico WE. 7594
Allen Auto Fin. Corp.
825 S. Hope St. VA. 5574
OPEN EVENINGS

DONALDSON'S
AUTO LOANS
BANK-LIKE SERVICE
Dealers and Brokers
CONTRACTS PURCHASED
1144 S. Olive, L.A. WE. 9129
NO LOAN too LARGE or too SMALL
U drive auto, pay back 1 to 18 mo.
Harrison Finance Co.
2320 S. FIGUEROA. WE. 4164.
CALIF. AUTO FINANCE CO.

MONEY WANTED—
Real Estate, Collaterals —7C

AMERICAN MORTGAGE CO.
"Los Angeles' Most Successful Mortgage Company."
1049 S. Hill St. WE. 9131

$12000—2d, first mortg. real estate gold notes secured by the new Robbindale Apts., 4-story Edward ave., nr. S. Hoover. To close estate. $12,000. Total value $150,000. Send for circular.

$2500—2d, 5-rm. bung. Homer St. nr. Ave. 42. Lot 40x195.55. Val. $4500.

$3000—2d, 2-story stucco 16-rm. flat bldg. 4-rm. house and 3-car garage. 328 W. 23rd nr. Hoover. Lot 50x182. Val. $20,000.

$20,000—2d, 2-story solid brick store & apt. bldg. 4524 So. Figueroa, completed and occupied. Lot 54x150. Val $51,-000.

Additional List on Request
AMERICAN MORTGAGE CO.
1049 S. Hill St. WE. 9131

$300 DISCOUNT
$3000 First Mortgage
2-year, 8 per cent, payable quarterly, on 5-rm. modern stucco with garage, in best of residential section. All built-ins, oak floors, tiffany walls, tile bath & drain, on level corner, close to store, car line, school, churches, theaters, etc. Give me a ring and let me take you out to see this exceptional loan without any obligation.
1012 S. HILL ST. WE. 1274

12% AND UP
We offer well secured second trust deeds yielding from 12% to 18% and better. Ask Wilshire and Hollywood. Amounts from $2000 up. Also conservative first trust deeds at 7% and 8%.
CHELEW & HOIT
Wilshire at Harvard
DRexel 4186. DRexel 4186.

7% CERTIFIED 8%
FIRST MORTGAGES
If you want a conservative, safe, first mortgage, send for a list of Certified First Mortgages. Interest promptly on the due date—always. No bother or worry. Investigate.
RALPH G. WOLFF CO.
819 ROOSEVELT BLDG. TR. 8816

8% First Trust Deeds
We own and offer for sale conservative first Trust Deeds on improved properties in Los Angeles and vicinity. Amounts $2500 & up.
Torrance Finance Co.
1006-7-8 Pershing Square Bldg.
MUtual 8271-2-3

3% to 5% DISCOUNT
Yielding 8% on first mtg. and first trust deeds on homes.
GUARDIAN INVESTMENT CORP.
811 Van Nuys Bldg. TR 7551

WANTED—
$20.00 first load for one year. Will give first loan on 10 lots near Culver City Schools. Phone 2787.
Principal, 6900 Washington, EM. 1976

$10,000 1st mtg. 3 yrs. 7% int. Property on 14th st. between Hill & Grand. Val. $25,000.
WM. H. WOLFERT MTG. CO.
1017 Rives-Strong Bldg. TR. 2169

OWNER wants $8000 & $18,000 1st loans. Will pay bonus. Beautiful new 10-rm. Spanish property & 4 rm. resident. 809 3-4 N. Martel Av. GR. 6148.

WANTED—Direct $36,000 1st mtg. 7%. Value, $50,000; vacant business lot located on the S.E. corner of Third and Berendo. 71 on Third car. 50 ft. south. No 3d. Zone C unrestricted.
R. Ryan, owner,
607 S. Western Ave. DU. 1000.

8% 1st Mortgages
We own and offer for sale conservative 1st mtgs. on Los Angeles property, in amounts of $2500 up.
La Bonte & Ransom Co.
132 N. LARCHMONT. GL. 2161

WANTED $15,000
8% on income S.E. cor. Melrose & New Hampshire. 150 ft. on Melrose, 50 ft. on New Hampshire. This won't last. Spinks, 356 Pershing Sq. Bldg. Pt. 8-10.

$250 DISCOUNT
$30000: 1st mtge., 3 yrs., 8%, payable quarterly. New 4-rm., stucco bungs. Excellent construction.
STANDARD CREDIT CORP.
1207 Nat. Hom. Bldg. TR. 2378.

$9000 1ST loan on 12-room duplex. Located on St. Andrews near Wilshire. Conservative value, $22,000.
W. ROSS CAMPBELL CO.
712 S. Spring st. Trinity 9919.

2% BONUS & 8% INT.
$12,500, 1st mtg., 3 years.
12-unit stucco court.
Lot 50x200, west side.
Value $18,000. TR. 9935.

$4000—Beautiful new 7-room Spanish bungalow, just off Western ave. very finest finish. Arranged to close in high school & excellent neighborhood. Higbie, TR. 0584.

WANTED—$30,000 BONUS
West $15,000, 2 years, 8%.
First loan on 20 acres, San Fernando Valley.
Principal, 6900 Washington, EM. 1976

WANTED—$10 000 first mortgage on industrial property, 6% interest. No brokerage; value of property $40,000. Address F, box 390, Times Branch.

$3500, 8%, 4-rm. new Spanish stucco, located west side of L.A. Val. $5000.
HOWE & HAUN INV. CO.
611 Van Nuys Bldg.

WANTED: $6000 at 12% int. on business property value $35,000, subject to $12,000 with usual monthly payments if desired. MR. LEWIS. TU. 6564.

WANTED—$10000 on chattel for 90 days at 10% int. Good commission & 12% Apt. 1, 246 S. Catalina st. WA. 1737.

$1000 1ST LIEN TRUST DEED. 8% INT. 1% DISC. 3 BUNGALOWS AND GARAGE. WEST SIDE VALUE $16,000. OWNER. WE. 3935.

WANT $12,000, mtg. 6% 2 yrs. & 2nd of $2000, 12% on 4-family flat at 1253-55 N. Ardmore. GR. 6148.

$10000 1ST MTG. 7% 12% INTEREST. 10% VACANT LOT. SOUTH OF WILSHIRE. VALUE $30000. TR. 3235.

$45,000 1ST MTG. 7% 6% disc., new hotel. Westlake dist. Value $70,000. Bonus. Secure and guaranteed. Pb. owner, EM. 0614.

WANTED: $10,000 at 7% on 500 ft. of Western Ave. frontage also have property for sale. 524 Stack Bldg.

$7500, 1st, large 12-room 2-story duplex, 2 garages, close in. 1011 E. 42nd st. Owner, TR. 0344.

$4000 1st mtg. 12-rm. Spanish stucco, Beverly Hills. Value $12,500. CITY BOND & FINANCE CO. 1111 Hollywood Blvd. GR. 7491.

$10,000, 1ST mtg. on new bungalow court, Blinn ave., Wilmington. Liberal discount. Address F. box 277. Times Office.

6% Discount, $3000 1st mtg. 5% int., 3 yrs. & 2 mos. 7-room house in Ingleside, lot 50x125. Value $6500. TR. 9935.

WANTED: $2750, will pay 8% interest on strictly modern 5-rm. stucco bungalow and garage. Clifford, 5464 8th av. Vermont 3293

$5000 LOAN wanted on vacant business property, owner's equity 50%. 12% interest. Private money. Address G. box 314, Times Branch.

FOR PUBLISHERS-HOLLYWOOD loans (We always have good ones.)
See WESTERN AVE. REALTY CO. 6104 Western Ave. DU. 4615.

WANTED: Loan of $19,000 by individual. Will pay reas. brokerage. Call OX. 5745. See owner at 139 S. Camden Dr., Beverly Hills.

$20,000, 4% 3 or 5 yrs., on E. side improved. Finely located. Address F, box 287, Times Office.

$1500 3-YR. 8% mtg. 4-rm. frame, 1-fl. cor., on sec. line. TR. 1749.

$17,000 1st mtg. Sunset Blvd.-Alvarado 7-rm. duplex, large lot. WA. 2491.

WANT $2000 1st T.D. for const. Well secured. Liberal disc. TH. 7491.

WANTED—To buy 1st T.D. Owner preferred BE. 0034.

$12,500 on apt. house site, Hollywood. GL. 4631.

WANTED—$8000 1st mortgage on 35 lots nr. Montebello. OR. 1659.

$5000 bldg. loan for super serv. sta. Leased $125 per month. Address F, box 1, Times Office.

$2000—2. Los Feliz-Riverside Dr. New stucco bungalow. WAsh. 2491.

WANTED, $7000 on south west property. Zone C. HO. 1974.

MORTGAGES—
Trust Deeds —7D

FOR Sale—$40000 T.D. Property sold for $125,000. Need money. Sell for $21,000. Cline, TR. 8554.

$2000, 2ND T.D. on apt. bldg., located 1st class. $60, 12% int., 5% disc. Owner, HE. 1106.

T.D. $45000, 5%, 3 yrs. Property sold for $111,500. Need money. Sell for $21,000. Cline, TR. 8554.

Takes deed in lot on McCadden, nr. Wilshire. HE. 1106.

$2500 TRUST DEED INGLEWOOD HOUSE OCCUPIED. 48% DISC. FOR QUICK SALE. HE. 2231.

$7500, 1ST mtg. 8% int. $3500 1st T.D 8% int. Reed Mtg. Co. 215 W. 5TH. MU. 8542.

FIRST trust deed $15000, 8%. New double bungalow court. TR. 2622. 211 LINCOLN BLDG.

$1500 2ND T.D. 24 months. $1250 for loan for club or sanitarium. Address E, box 85, Times Office.

WANT to borrow $750 on 5-rm. bungalow lot, 40x125. Pb. HU. 6278.

MONEY WANTED—
Real Estate, Collaterals —7C

$2750—8%. West 54th near Western, new 5-room stucco & garage. Lot 50x135. Income $2600. Value $6500.

$3000, 8%. Camden Ave., Westwood. New 8-room stucco and double garage. Lot 50x135. Insurance $10000. Value $70000.

$3500—8%. Prosser Ave., Westwood. New 5-room stucco and garage. Lot 48x135. Insurance $10000. Value $40000.

$3750—8%. West 54th Place near Western Ave. Large 7 rooms and double garage. Lot 47x135. Insurance $4500. Value $15,000.

$5000—8%. So. La Brea Ave. near Washington. New 8-room double garage. Lot 45x145. Insurance $6500. Value $11,500.

$4500—8%. Crescent Heights Blvd. Near Beverly Blvd., 6-room bungalow and double garage. Lot 50x135. Insurance $7500. Value $12,000.

Telephone and we will call at your convenience and show you any of these loans.
MORTLAND MORTGAGE CO.
724 Security Bldg.
TRinity 1175

NEW list, first mtg. loans, new properties, fully tax'd investors.
$2000, 7, 5-rm. bung., new, W. 41 Pl., nr. Normandie, 40x125, $4500
$2500, 8, 4-rm. dbl., W. Adams way, 40x100, value $4500.
$2000, 8, new 6-rm. stc., Alkon ave. W. Pico way, 40x130, $9000.
$3500, 8, 5-rm. bung., S.W., nr. Normandie, 40x135, $12,000.
$6000, 8, 4th st., Santa Monica, Imp. 7 bou. 50x150, $20,000.
$12,000, 8, 2d-mtg. on Bdwy., Stearns Dr., Carthay Center, $28,000.
F. H. EVARTS,
YA. 2288 606 Van Nuys Bldg.

ATTENTION
MTG. & T. D. BUYERS
We have the following to sell:
$6000, 8%, 1st mtg. on Bev. res.
$7500, 8% on Bev. res., val. $16,-
$500, 2% disc.
$10000, 12% 1st lnhld $5000 1st mtg. on res. val. $21,000, 2% disc.
$2500, 8% behind $45000 1st, no payments, & all due, 2% yrs 15% disc.
Call Mr. Wolpe, OX. 6168.
John A. Vaughan Corp.
1208 Wilshire Blvd. Rev. Hills.

WELL-rated corporation with substantial assets, requiring additional money from time to time for expansion purposes, desires to establish business connection to private parties where they can place money amply secured on first or second loan basis, or discount audited sales contracts bearing 7% interest now moving at over $40000 monthly. Liberal bonus and interest on amounts of $25000 or more. For interview address President, Address H, box 557, Times Branch.

7% AND 8%
CERTIFIED
FIRST MORTGAGES
Why not let us sell your first mortgage when you can invest in a Certified First Mortgage with interest paid on the due date, absolutely full, and no trouble or worry. Phone for list and details.
GUARANTEE MTG. WOLFF CO.
819 ROOSEVELT BLDG. TR. 8816.

8% 1st Mortgages
We own and offer for sale conservative 1st mtgs. on Los Angeles property, in amounts of $2500 up.
La Bonte & Ransom Co.
132 N. LARCHMONT. GL. 2161

WANTED $250,000
8% on income S.E. cor. Melrose & New Hampshire. 150 ft. on Melrose, 50 ft. on New Hampshire. This won't last. Spinks, 356 Pershing Sq. Bldg. Pt. 8-10.

$250 DISCOUNT
$30000: 1st mtgs., 3 yrs., 8%, payable quarterly. New 4-rm., stucco bungs. Excellent construction.
STANDARD CREDIT CORP.
1207 Nat. Hom. Bldg. TR. 2378.

$9000 1ST loan on 12-room duplex. Located on St. Andrews near Wilshire. Conservative value, $22,000.
W. ROSS CAMPBELL CO.
712 S. Spring st. Trinity 9919.

2% BONUS & 8% INT.
$12,500, 1st mtg., 3 years.
12-unit stucco court.
Lot 50x200, west side.
Value $18,000. TR. 9935.

$4000—Beautiful new 7-room Spanish bungalow, just off Western ave. very finest finish. Arranged to close in high school & excellent neighborhood. Higbie, TR. 0584.

WANTED—$30,000 BONUS
West $15,000, 2 years, 8%.
First loan on 20 acres, San Fernando Valley.
Principal, 6900 Washington, EM. 1976

WANTED—$10 000 first mortgage on industrial property, 6% interest. No brokerage; value of property $40,000. Address F, box 390, Times Branch.

$3500, 8%, 4-rm. new Spanish stucco, located west side of L.A. Val. $5000.
HOWE & HAUN INV. CO.
611 Van Nuys Bldg.

WANTED: $6000 at 12% int. on business property value $35,000, subject to $12,000 with usual monthly payments if desired. MR. LEWIS. TU. 6564.

WANTED—$10000 on chattel for 90 days at 10% int. Good commission & 12%. Apt. 1, 246 S. Catalina st. WA. 1737.

$1000 1ST LIEN TRUST DEED. 8% INT. 1% DISC. 3 BUNGALOWS AND GARAGE. WEST SIDE VALUE $16,000. OWNER. WE. 3935.

WANT $12,000, mtg. 6% 2 yrs. & 2nd of $2000, 12% on 4-family flat at 1253-55 N. Ardmore. GR. 6148.

$10000 1ST MTG. 7% 12% INTEREST. 10% VACANT LOT. SOUTH OF WILSHIRE. VALUE $30000. TR. 3235.

$45,000 1ST MTG. 7% 6% disc., new hotel. Westlake dist. Value $70,000. Bonus. Secure and guaranteed. Pb. owner, EM. 0614.

WANTED: $10,000 at 7% on 500 ft. of Western Ave. frontage also have property for sale. 524 Stack Bldg.

$7500, 1st, large 12-room 2-story duplex, 2 garages, close in. 1011 E. 42nd st. Owner, TR. 0344.

$4000 1st mtg. 12-rm. Spanish stucco, Beverly Hills. Value $12,500. CITY BOND & FINANCE CO. 1111 Hollywood Blvd. GR. 7491.

$10,000, 1ST mtg. on new bungalow court, Blinn ave., Wilmington. Liberal discount. Address F, box 277. Times Office.

6% Discount, $3000 1st mtg. 5% int., 3 yrs. & 2 mos. 7-room house in Ingleside, lot 50x125. Value $6500. TR. 9935.

WANTED: $2750, will pay 8% interest on strictly modern 5-rm. stucco bungalow and garage. Clifford, 5464 8th av. Vermont 3293

$5000 LOAN wanted on vacant business property, owner's equity 50%. 12% interest. Private money. Address G. box 314, Times Branch.

FOR PUBLISHERS-HOLLYWOOD loans (We always have good ones.)
See WESTERN AVE. REALTY CO. 6104 Western Ave. DU. 4615.

WANTED: Loan of $19,000 by individual. Will pay reas. brokerage. Call OX. 5745. See owner at 139 S. Camden Dr., Beverly Hills.

$20,000, 4% 3 or 5 yrs., on E. side improved. Finely located. Address F, box 287, Times Office.

$1500 3-YR. 8% mtg. 4-rm. frame, 1-fl. cor., on sec. line. TR. 1749.

$17,000 1st mtg. Sunset Blvd.-Alvarado 7-rm. duplex, large lot. WA. 2491.

WANT $2000 1st T.D. for const. Well secured. Liberal disc. TH. 7491.

WANTED—To buy 1st T.D. Owner preferred BE. 0034.

$12,500 on apt. house site, Hollywood. GL. 4631.

WANTED—$8000 1st mortgage on 35 lots nr. Montebello. OR. 1659.

$5000 bldg. loan for super serv. sta. Leased $125 per month. Address F, box 1, Times Office.

$2000—2. Los Feliz-Riverside Dr. New stucco bungalow. WAsh. 2491.

WANTED, $7000 on south west property. Zone C. HO. 1974.

MORTGAGES—
Trust Deeds —7D

FOR Sale—$40000 T.D. Property sold for $125,000. Need money. Sell for quick action take $2975. Cline, TR. 8554.

$2000, 2ND T.D. on apt. bldg., located 1st class. $60, 12% int., 5% disc. Owner, HE. 1106.

T.D. $45000, 5%, 3 yrs. Property sold for $111,500. Need money. Sell for $21,000. Cline, TR. 8554.

Takes deed in lot on McCadden, nr. Wilshire. HE. 1106.

$2500 TRUST DEED INGLEWOOD HOUSE OCCUPIED. 48% DISC. FOR QUICK SALE. HE. 2231.

$7500, 1ST mtg. 8% int. $3500 1st T.D 8% int. Reed Mtg. Co. 215 W. 5TH. MU. 8542.

FIRST trust deed $15000, 8%. New double bungalow court. TR. 2622. 211 LINCOLN BLDG.

$1500 2ND T.D. 24 months. $1250 for loan for club or sanitarium. Held. 118 W. Jefferson Blvd. TR. 4272.

$2000 Trust deed, pays $40 mo. 8%. Base, disc. $1300 cash. W. 59 ST.

MORTGAGES—
Trust Deeds —7D

$7500—8% Interest
1st Mortgage 3 Years
We offer a split-size $7500 first mortgage for sale, interest 8%, secured by a beautiful 2-story new Spanish type home in Country Club Drive and Sierra Bonita. Value $14,000.
ROBERT A. KLEIN & CO.
WILSHIRE BLVD. AT SWEETZER AVE.
3 blocks west of Fairfax
Phone Oliver 1241.

FOR SALE
$400,000 WORTH
OF
TRUST DEEDS
SECOND ENCUMBRANCES
All genuine legal purchase money paper, in amounts from $3000 up, from six to twenty payments have been made on each note, available at once at current market discount. Phone owner at GL. 6707 for list.

12% & 10% DISCOUNT
Legal T.D. $3000, eight mos. to run, second to 1st $17,500, 8% yrs. on $30,000. 8%. 529 W. 43rd Pl. RICHARD. TR. 0436.

SECURED T. D.
To close an estate must sacrifice immediately for cash $7000 2nd deed of trust on apt. house. Bank appraised $105,000; sales $125,000. 1027 Merritt Bldg. 457 Spring. Call Competion 2261.

WE PAY CASH
FOR YOUR MORTGAGES, TRUST DEEDS AND CONTRACTS
Quick Action. No Escrow Fee.
FRIENDLY & PTBUSH
1022 VAN NUYS BLDG. MAIN 1911
WE BUY TRUST DEEDS, OUR OWN MONEY. BRING IN YOUR PAPERS
DEAL PUT THROUGH AT BANK.
TRUST DEEDS MUST BE LEGAL.
MOORE & HARRAH
810 STE. EXCH. BLDG. TR. 3119.

Phone your want-ad to The Times. No credit arrangement necessary. Courteous, experienced ad-takers, day and night, will help you write it. Phone, if desired. MEtropolitan 8700.

TRUST DEED MONEY
Ready cash, quick action. No brkg. CALIFORNIA RECONVEYANCE CO. (The Trust Deed Clearing House) 443 S. Spring St. Th. MUtual 5147

INT. $2000 T.D. 8% int., occupied home val. $6000, 2 dis. 2nd $2350 T.D., pays $41 per mo. on Dr. to new buyer. 8% int. No disc. Owner, 4435 Whittier Blvd. AN. 4646.

FOR prompt & courteous service see us first when selling your first or second deeds of trust. No service fees. Room 502 MERRITT BLDG. 307 W. 5th st. Telephone VA. 3153; VA. 2402.

$1000 PURCHASE MONEY TRUST DEED. 12 mos. 8% Subject to $11,500 first. On four-family flat in Beverly Hills. DISCOUNT. DU. 2132.

FOR SALE—Trust deed, $2750 at 8%, payable $40 monthly on 5 yrs. Purchased early last year. $3000. Will discount $450.
GIFFORD, 5464 5th av. VE. 3262.

12% A 1 Trust Deeds
$1750, 12%, 24 mos. Homes
$3000 1st mtg. Income.
Phone Oxford 5414.

$3000 T.D., DISC. 18%
Pays 18% mos. 6% int. on 2 yrs 10 mos. pros. worth $17,000. OWN. OX. 2416.

$4500, 8%, 1st mtge. on 7-rm. Spanish home, Beverly Hills, located on E. 10th st. in Burbank. Phone Mr. Elwood. OX. 6111.

$15,000, 1st mtge. on 7-rm. Spanish bung., Burbank, located on E. 19 st. in Burbank. Phone Mr. Elwood. OX. 6111.

6% & 7% first mortgage certificate that may be cashed on 30 days' notice. GL. 6284.

1ST mtgs., 8%, with bonus on beautiful new 5-room English. 2454 So. Figueroa. WE. 2776.

TRUST deeds for sale, $2000 each. —$4000. Liberal discount. Oesenberger, 4901 Melrose. GL. 1719.

$500 DISCOUNT. $2950 Trust Deed. 8% int. 2 yrs. 6 mos. 5-rm. house. Builder, 6075 S. Normandie Ave.

T.D. $15450, good security. Med. 5% int. Owner. DU. 2132.

GOOD T.D. $8500, disc. 25% 8% int. Pays $200 mo. Well secured. GR. 0328.

$11,000 T.D. 4-rm. 6% int. 30% disc. $4000 T.D. 6% int. 30% disc.
1ST T.Ds bought and sold. 318 S. WESTERN AVE. Rm. 5 WA. 4327.

$3500 T.D., 6% mo., 5% int. 2 yrs. Owner, 1264 E. 27th. VE. 2446.

CASH PAID PROMPTLY FOR SUBSTANTIAL TR. DEEDS TR. 1274

WANTED, TO BUY $3000 1ST MORTGAGE. TU. 6564.

$2500, 1st mtg. $7200 brand new 7-rm. Wils. & La Brea. RM. 9278.

$11000 T.D., 8% disc. New 5-R. Stucco. Dix. 7281.

TRUST deed for sale at big discount. 2826 Whittier Blvd. AN. 9034.

STOCKS AND BONDS—
Miscellaneous —7G

WE WILL SELL
UNION
Mtg. of Calif.
250 shares PREFERRED $1 4.90
500 San Martinez Oil 2.35
10 PAN AMERICAN BANK 118.00
100 Pan Am. Units ..... Bid
500 Hecla Mining Co. ..... Bid
50 Monolith Common 12.00
10 R. B. Dyas Pfd. 87.50
2 Chamber of Commerce bonds, 5% ..... Bid
50 Gold Petroleum 13.00
2000 Sandberg Pet. ..... Bid
5000 Cal. Nova Mining 01½
10 Julian Pete 3.50
WE WILL BUY
B. H. DYAS CO.
20 shares PREFERRED st.-$80.60
DAIRYMEN'S FEED & SUPPLY CO.
JULIAN No. 1, $11. JULIAN 2 & 3, $1.50. Union Pfd., $4. LINCOLN NAT'L BK., $4. CAL. MARTINEZ, $1. NAT'L MTG., $4.50.
A. L. JAMESON
MEMBERS L. A. STOCK EXCH.
SUITE 737 SEC. BLDG. 602 S. Spring st.
TUcker 3028. FAber 4499.

MINES AND MINING—
Miscellaneous —8G

GOOD MINING PROPERTY
80 acres of claims on Skeena river in British Columbia. Tests made it 28 to 75 cents gold quite yard. $20 to $30 per ton shipping. Will sell or bond. Address Box 1, Times Office.

CHANCE for fortune! New Breakfast food! Half interest right territory $1000 required. BO. 7390 now. $500 out of profits. Act quick! Address N. box 249, Times Office.

FOR LEASE—Fully equipped restaurant, centrally located. Owner retiring. Fine proposition for competent person. Call 28 CHESTNUT AVE., Inglewood. Inq. 2 to 5 p.m. Tuesday.

A GOOD opportunity for A-1 battery & ignition man. New super service station. Owner Redondo, 2444, or call at station, cor. Opal & Redondo sts., Redondo Beach.

HAVE large body sulphate soda. Want to finance shipping to L. A. & Frisco. Sale for 100 to 1000 tons month. Address N. box 47, Times Office.

DRIVE IN MARKET
Doing $6000 mo.; 5-year lease; owner big wholesale business; sell market cheap 14200 1030 W. BROADWAY.

CANDY man with $1000 & good machine to take active half interest in well located business office. Money is secured by gt mtg. on real estate. References req. 274 Stack Bldg.

FOR SALE—Going business along line of manufacturer's agent. $5000. Desire to sell only to responsible party. Call Owner, OX. 3625 or address 1434 S. Flower, Branch.

MAN with little money to handle the sales of a good-selling product in this vicinity. A resonator, Guaranteed. Write Box 1, Worcester for Bldg., Portland, Oregon.

MAN, office or sales experience, by concern ready to market new proven product. $1500 required. Eneteser, 1903 W. 8th st.

EXCELLENT location for barber shop, new building, rent $40 per month. First month free. Act quick. 2626 WEST PICO. EMpire 7418.

IMPORTER offers interest to established wholesale business to partner with capital. Address F, box 1, Times Branch.

HAVE you $1000 to join with mine in a stock brokerage business. $40,000 commissions in sight. Address N, box 121, Times Office.

WILL sell ¼ int. manf. bus. for $750 if sold before July 1. Clears more than $300 per mo. Address H. box 1, Times Branch.

WANTED—Man with $5000, invest in manufact bus. Must become active & associated. Unlimited area. Address F, box 401, Times Branch.

FOR SALE—Wholesale greeting card company mfg. hand-colored cards; all seasons; established 14 years. Address N. box 73, Times office.

LAND Holding Co. will give price concessions on good industry. On R. R. or has R. R. & harbor frontage. Address N, box 45, Times Office.

ABS'T pleasant Holly. bus. No exp. nec. willing to work & assist staff. Start $75 wk. with big future. Small inv. bldg. 1647 SUNSET BLVD.

WANT man in established light manufacturing business. Address M, box 127, Times Office.

25 MILLION $ const. work here, already started. Wash, grease, stm. el. rock. Reas. tires & access. Lease. For sale (Vail.) Richfield Sup. Bldg., Aguas.

CHANCE for fortune! New Breakfast food! Half interest right territory $1000 required. BO. 7390 now. $500 out of profits. Act quick! Address N. box 249, Times Office.

FOR LEASE—Fully equipped restaurant, centrally located. Owner retiring. Fine proposition for competent person. Call 28 CHESTNUT AVE., Inglewood. Inq. 2 to 5 p.m. Tuesday.

A GOOD opportunity for A-1 battery & ignition man. New super service station. Owner Redondo, 2444, or call at station, cor. Opal & Redondo sts., Redondo Beach.

HAVE large body sulphate soda. Want to finance shipping to L. A. & Frisco. Sale for 100 to 1000 tons month. Address N. box 47, Times Office.

BUSINESSES

HOTELS, ROOM'G HOUSES
For Sale, Exchange, Etc. —8I

For Sale
Hotel Buyers—Read
If you have $10,000 in cash and a desire to TREBLE IT within ONE YEAR come in. We believe we can CONVINCE YOU.
H. E. DOMINY & CO., Inc.
1151 Rule Bldg. 7th at Olive

100-ROOM COUNTRY HOTEL—Rents $4 per room, clears A bldg. TRADE $20,000 equity for local hotel lease or st. property. MR. KLMBL. 600 S. Flower. ME. 8128.

100-RM. dntown. brick apt. house, elevator, lobby, long lease, $7 rm. $4000 handles, small bal. easy. Making big money. Clinton. DR. 0173.

70-RM. new hotel, rent reduced from $20 to $12 per room. Price from $30,000 to $12,500. A snatch—you buy. Trinity 7401.

LEASE & furn. of 12 rms., lge. grounds for parking purposes, close in. Price $1250. 324 STACK BLDG.

$7 ROOMS clearing $300 monthly. Price $2250, only $1000 down, cheap rent, sell 204 Delta Bldg. 426 Spring.

$2000 CASH & trade handles 100-rm. downtown hotel, showing good net. CRANKSHAW, 550 S. Fig. TU. 2788.

20 RMS., good loc., good furn. don't miss this. Price only $5 a rm. $600 below value. 822 Venice Bl.

10 RMS., 5 yrs. Real bargain. $450. Terms. 1555 Winfield st.

Wanted —81-W

WE have clients who will buy or lease hotel & apartment-house buildings, with or without furniture. List with us and get quick action.
REPUBLIC REALTY CO.
724 Roosevelt Bldg. TR. 3118.

WANTED to lease, modern unfurn. hotel or apt. house, 50 to 100 rms. State term of lease & rental. Address E, box 238, Times Branch.

BUNGALOW COURTS—
For Sale, Exchange, Etc.—81½

SMALL clean court, 6 rms. 2-3 rms. mod. 1314-16 E. E. 49 st. Make offer. Owner, 637 W. 58. AX. 3580.

APARTMENT HOUSES—
For Sale, Exchange, Etc. —8J

For Sale
ALMOST GIVEN AWAY
30-room modern apts., west side, rent $7 room, full price $15000, $800 down. AWFUL SACRIFICE.
50 ROOMS MOD. BRICK
Rent $350. $4000 to down, trade. HUNDREDS OF OTHERS
Hotels & Apts. Sell or Exchange.
FAIR TREATMENT TO ALL.
J. F. WITHROW—for bargains.
512 Ins. Exc. Bldg. 5th & Olive.

Readjusted Lease
Reduced from $16 per rm. to $8. 30 single units. Wilshire dist., where thousands of automobiles pass each day. See Mr. Scheber, 542 Pacific Mut. Bldg. TR. 2321.

Never Again
Will you have a chance to buy a 60-room apt. house lease, furniture, rugs, etc., at $5 per room. Walking distance. Must leave by July 1st. Call Mr. Young, VA. 4471.

FOR SALE—Furniture, 30 single apts. Bldg. and furnishings new. Two owners, both sick. Your opportunity to take advantage. This place must go. Great sacrifice.
MISS IRA M. HILLS, MU. 4335
A. L. Hamell Co., 317 W. 6th St.

80 ROOMS, $500
Clear every month. Exclusive district. Rent only $8 room. Only $8500 needed. Might trade. Address F, box 407, Times Branch.

APTS. (14) 50-yr. lease, Brick bldg Nice furn. & 3 stores prime. Heart of Hntg. Park. Owner, DE. 9650.

For Lease —8J-B

TO responsible party, new and modern brick apartment near Berkeley Square. Will make long lease and entire rear lot to responsible party. The Mayfair Apartments. 3229 W. 25th st.

Wanted —8J-W

WANT apt.-house lease and furn. of about 50 rooms. Have equity in two houses, only 1 mortgage, also clear land in San Joaquin Improved clear land to trade for apt.-house lease and furniture. Mike J. Kunkel, 4414 Tujunga ave. Burbank 726-W.

WANT up-to-date furnished apt. house can pay you more money than anyone else for lease only. 50-70 $56 ROOSEVELT BLDG. TR. 2359.

BUSINESS INVESTMENTS—
All Kinds —8K

MAKE $25 to $50 per day by owning and running your own business. $100 will start you. Balance $10 per week for 10 months; no fancy scheme but a straight business proposition that will stand closest investigation. Full particulars. Address G. box 552, Times Branch.

$50,000 WANTED
Any amount $100 or more, guarantee 10% double your money in short time. Proven proposition. Talk to WOODRUFF, 215 W. 10th st.

DISTRIBUTORS wanted for So. Calif. distributors for high-class fruit juices and fruit products. Must be capable of financing own business and furnishing reference. Owner, Box 448, Redlands, Calif.

WANTED, $15000 to $25000 to meet expansion requirements of growing profitable manufacturing business. Address F, box 546, Times Branch.

HAVE you money to invest for yourself or others. We own land and water rights in Los Angeles County and exploit in a big way. Address H, box 556, Times Branch.

PAY $25,000 per year for 2 years for loan of $50,000, then $10000 per month for 10 yrs. Secure with property worth $150,000. Principal on 1st year, box 721, Victorville, Cal.

OWN fine land & water, San Dieso Mountains, close to National Highway. Want associate with increased market. Address N, box 795, Times Branch.

MAN or woman with $2000, 1-4 int. in manufact. of household article, nationwide demand, worth investigating. Exposition Blvd.

ICE CREAM FACTORY. If you are a bus. man and have $10,000, investigate this prop. KLOEPMAN, 6231 Hollywood Blvd. GR. 7103.

OWNER wishes to develop big opportunity. Best security. Investigate. 1123 Ruthelen St. VE. 4345.

BUSINESS OPPORTUNITIES
Of Many Kinds

Miscellaneous —8S

ON acct. of other business in L.A. will sell my concession at 1655 Ocean Front, Santa Monica. All equipped to operate, for sales of drinks, ice cream, light lunches. Just right for man & wife or 2 ladies. GR. 0844.

DISTRICT MANAGER. We have opening for several capable men, mechanically inclined, as exclusive representatives in California. Active man with car can earn $500 monthly. Apply 644 SUBWAY TERMINAL BLDG.

INVESTIGATE THIS
$3000 will make you a partner in a tried and proven business where within six months your money will be returned along with some real profits. There is no risk. Address F, box 559, Times Branch.

BEST OFFER IN CALIF.
$2500 buys light mfg. business, patents U. S. dies, stock of $1500 on hand. Dealers or mail-order men. Am not a broker, but not in condition to handle myself. Inq. personally, 321 H. W. Hellman Bldg.

DOCTORS, DENTIST
Professional men, ideal location for your office & living quarters combined. At busy intersection. Will arrange to suit. 2581 S. Western ave. VE. 3695.

ARE you troubled with ill health? NO MATTER. WHAT? Send stamped for Free Booklet. No obligations.
MEDICALITE
2142 Wilshire Blvd.

BIGGEST thing yet in asbestos. Excellent market, abundant supply. Want a few to join me in marketing it. Can make 15% to 20% per mo. $2000 to $10000 will do. SEARLE, 1751 E. Anaheim, Long Beach.

FINANCING
Organizer, 20 years' experience, will take on one active proposition. Any point of development. New methods insuring success. Phone BE. 1849

LAMP mfg. concern has opening for high class sales executive who is able to invest $25,000 and have large yearly income. Address M, box 127, Times Office.

INGLEWOOD Country Club club furn. for lease for club or sanitarium. $25 W. Regent St. Ph. Ingle. 407.

EASTERN importer wants partner with capital for L.A. branch. Address F, box 393, Times Branch.

BUSINESS OPPORTUNITIES
Of Many Kinds

Miscellaneous —8S

RELIABLE motion-picture producer has release for series of pictures—I want new faces for screen. A rare opportunity for some ambitious people to break into the game. This is no school proposition but a bona fide chance for responsible parties. Need leading lady, juvenile, character and heavy. Investment necessary to show good faith. Prompt action required. The big chance for which you've been looking. Write or call on Mr. Clarke, 1018 Chester Williams Building immediately.

OPPORTUNITY
OF A LIFETIME
For party with $2500 to $5000, active or inactive to assist in handling one of Texas's best oil & gas investment and fastest selling inventions of the present day. Big commission and profits are unlimited. Will become strictest investigation.
5714 Ruthelen St. DU. 0844.

LOS Angeles mfg. corpn., supplying its products throughout the United States and Canada, needs salesmen and distributors in city & state. Business now coming in by mail. A necessity being used and indorsed by the largest firms in the United States. Mr. Winslow, 6487 for appmt. or address F, box 340, Times Branch

WILL build, equip & stock modern garage and service station in new garage and service station in new Arizona, experienced man with $5000 req. to take charge. Address F, box 1, Times Branch.

BEAUTY parlor, mod. equip., busy transfer cor., cheap rent. Might trade. 1208 W. Washington, WEst 8777.

BUTCHER $85 WK. Will put man in nice bus. Net $80 to $85

today

NASH *Announces*

3 entirely new series of cars

including

New Body Designs
New Riding Comfort
Lower Body Lines
New Larger Motor
New Radiator Design
Smaller Wheels
Greater Smoothness
New Interior Finishes
New Alloy Steel Springs
New Color Harmonies
New Steering Ease *and*

New Lower Prices

your inspection is invited

Troy Motor Sales Company

Nash Distributors for Southern California, Arizona and Southern Nevada

Nash Advanced and Special Six Sales: Figueroa at Eleventh

Nash Light Six Sales: Flower at Eleventh

Phone WEstmore 1021

HENDERSON NASH
110 N. Western Ave.

PEGG MOTOR SALES CO.
815 S. Figueroa St.

RICKERSHAUSER & MILLER
6465 Sunset Blvd. (Hollywood)
463 N. Roxbury Drive
(Beverly Hills)

GAIL VANDENBRAAK
823 S. Flower St.

VERMONT NASH CO.
4024 S. Vermont Ave.

WASHINGTON MOTOR CO.
3205 West Washington

WATERS NASH
1230 S. Flower St.

BROADWAY NASH SALES
4118 South Broadway

A. J. HARTZELL
6017 Pasadena Ave.